



ALLEGAN COUNTY DRAIN COMMISSIONER
ORDER FOR LAYING OUT AND DESIGNATING
A DRAINAGE DISTRICT

MYRTLE DRAIN

WHEREAS, an application, dated December 14, 2022, has been made and filed with me, the Allegan County Drain Commissioner, for the Laying Out and Designating of a Drainage District; and

WHEREAS, the County Treasurer has provided a statement that less than 33 1/3% of the lands in the proposed drainage district owe taxes and special assessments over the preceding three years; and

WHEREAS, I retained *Prein&Newhof* to perform a survey of the proposed drain and drainage district.

NOW, THEREFORE, I do hereby determine:

1. The name of the drain is the Myrtle Drain.
2. The Drainage District boundaries are as described in the attached *Exhibit A*.
3. The following public corporations liable for an assessment are as follows:

Allegan County
Laketown Township

4. A description of the proposed drain as provided in MCL 280.54, including the type of construction and estimated cost of construction is attached as *Exhibit B*.

Dated: January 19, 2023



Denise Medemar
Allegan County Drain Commissioner

November 2022
2220885

ORDER FOR LAYING OUT AND DESIGNATING A DRAINAGE DISTRICT
EXHIBIT A: MYRTLE DRAIN DRAINAGE DISTRICT
(Section 1 and 2 of Laketown Township, Allegan County, Michigan)

All lands, generally described as follows in sections 1 and 2 of Laketown Township, Allegan County, Michigan:

Land generally within the south half of the northwest quarter of the northeast quarter of Section 2, the northeast quarter of the southwest quarter of the northeast quarter of Section 2, the south half of the northeast quarter of the northeast quarter of Section 2, the southeast quarter of the northeast quarter of Section 2, the northeast quarter of southeast quarter of Section 2, the northeast quarter of the southeast quarter of the southeast quarter of Section 2, the south half of the southwest quarter of the northwest quarter of the northwest quarter of Section 1, the west half of the southwest quarter of the northwest quarter of Section 1, the northwest, northeast, and southwest quarters of the northwest quarter of the southwest quarter of Section 1, the west half of the west half of the southwest quarter of the southwest quarter of Section 1, and including entire and portions of platted and unplatted parcels.

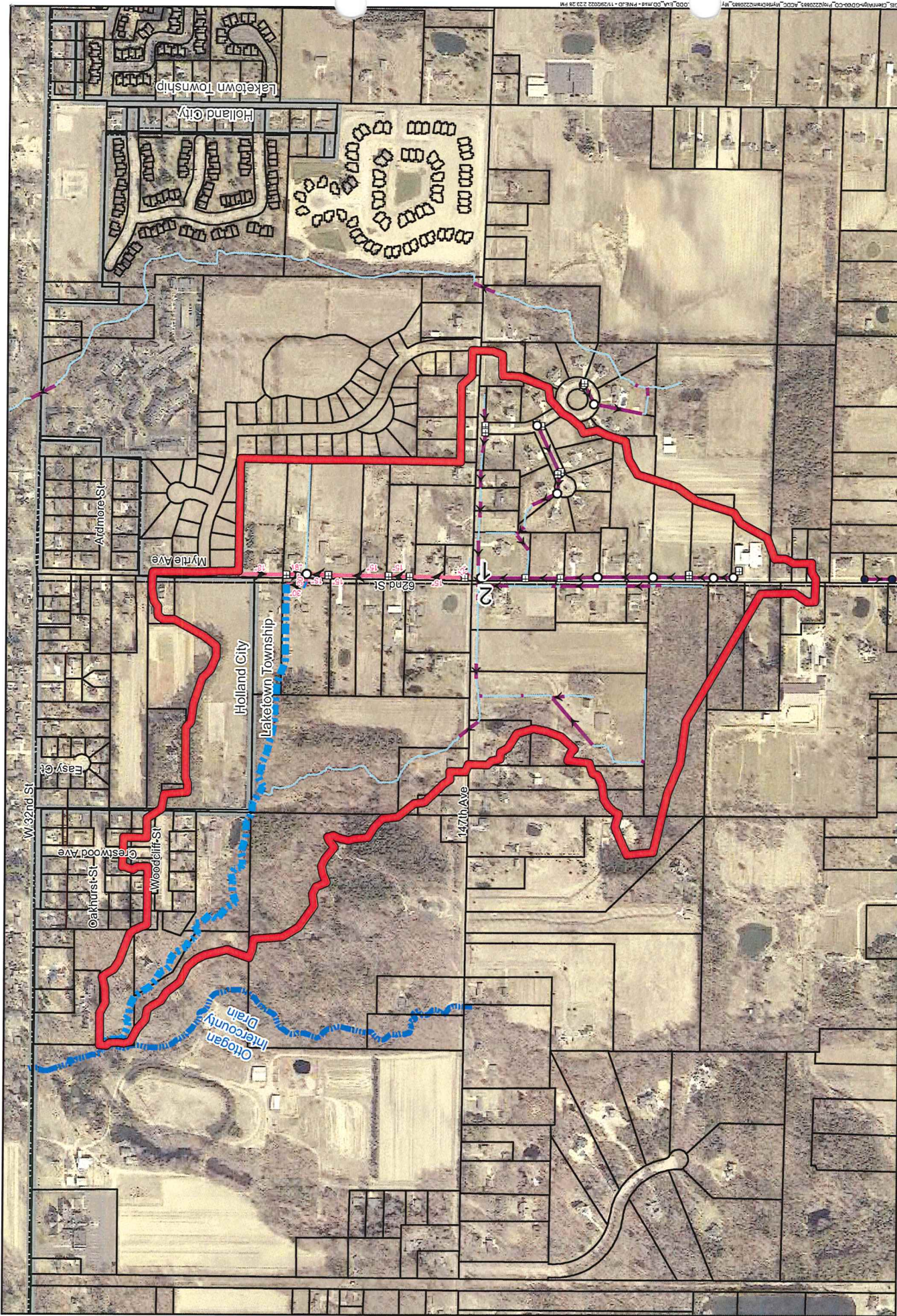

SCALE: 1" = 700'

- LEGEND**
- Prop. Myrtle Drain Drainage District
 - Prop. Myrtle Drain - Open Drain
 - Prop. Myrtle Drain - Storm Sewer
 - Other Storm Sewer
 - Catch Basin
 - Manhole
 - Other Watercourses
 - Ottohan Intercounty Drain

- Section Boundary
- Municipal Boundary

ALLEGHENY COUNTY DRAIN COMMISSIONER
 SECTIONS 1 AND 2
 LAKETOWN TOWNSHIP
ORDER FOR LAYING OUT AND DESIGNATING A DRAINAGE DISTRICT
EXHIBIT A: MYRTLE DRAIN DRAINAGE DISTRICT
 Preins&Newhof
 2220885

000...LAK...DRAIN...PREINS...NEWHOF...2220885...22 28 PM

ORDER FOR LAYING OUT AND DESIGNATING A DRAINAGE DISTRICT
EXHIBIT B: MYRTLE DRAIN ROUTE AND COURSE
(Section 1 and 2 of Laketown Township, Allegan County, Michigan)

See attached GIS exhibit "Order for Laying Out and Designating a Drainage District Exhibit B: Myrtle Drain Route and Course Exhibit" (total 1 sheet).

All of the drainage facilities (including open drain, culverts, storm sewers, manholes, catch basins, and catch basin leads and excluding underdrain, roof drains, and sump lines) as shown in the attached exhibit and described more generally as follows:

Beginning where the proposed Myrtle Drain terminates into the Ottogan Intercounty Drain approximately 2,715 feet from the intersection of Myrtle Avenue and 32nd Street and approximately 390 feet south of the centerline of 32nd Street; thence an open drain running generally southeast and east to a 30 inch culvert along the west side of 62nd Street (Myrtle Avenue) approximately 1,385 feet south of the intersection with 32nd Street; thence a 30 inch storm sewer approximately 112 feet south along the west side of 62nd Street; thence a 30 inch culvert across 62nd Street approximately 65 feet to manhole on the east side of 62nd Street and point 'A'; thence storm sewers of 12 inch and 15 inch diameters continuing south approximately 925 feet to the upstream 12 inch culvert inlet at the 62nd Street and 147th Street intersection.

Also beginning at manhole and point 'A'; thence an 18 inch storm sewer heading north approximately 410 feet to an 18 inch culvert inlet approximately 1,105 feet south of the intersection of 32nd Street and 62nd Street (Myrtle Avenue).

Construction and estimated cost have not yet been determined as it is unknown whether there will be a project.

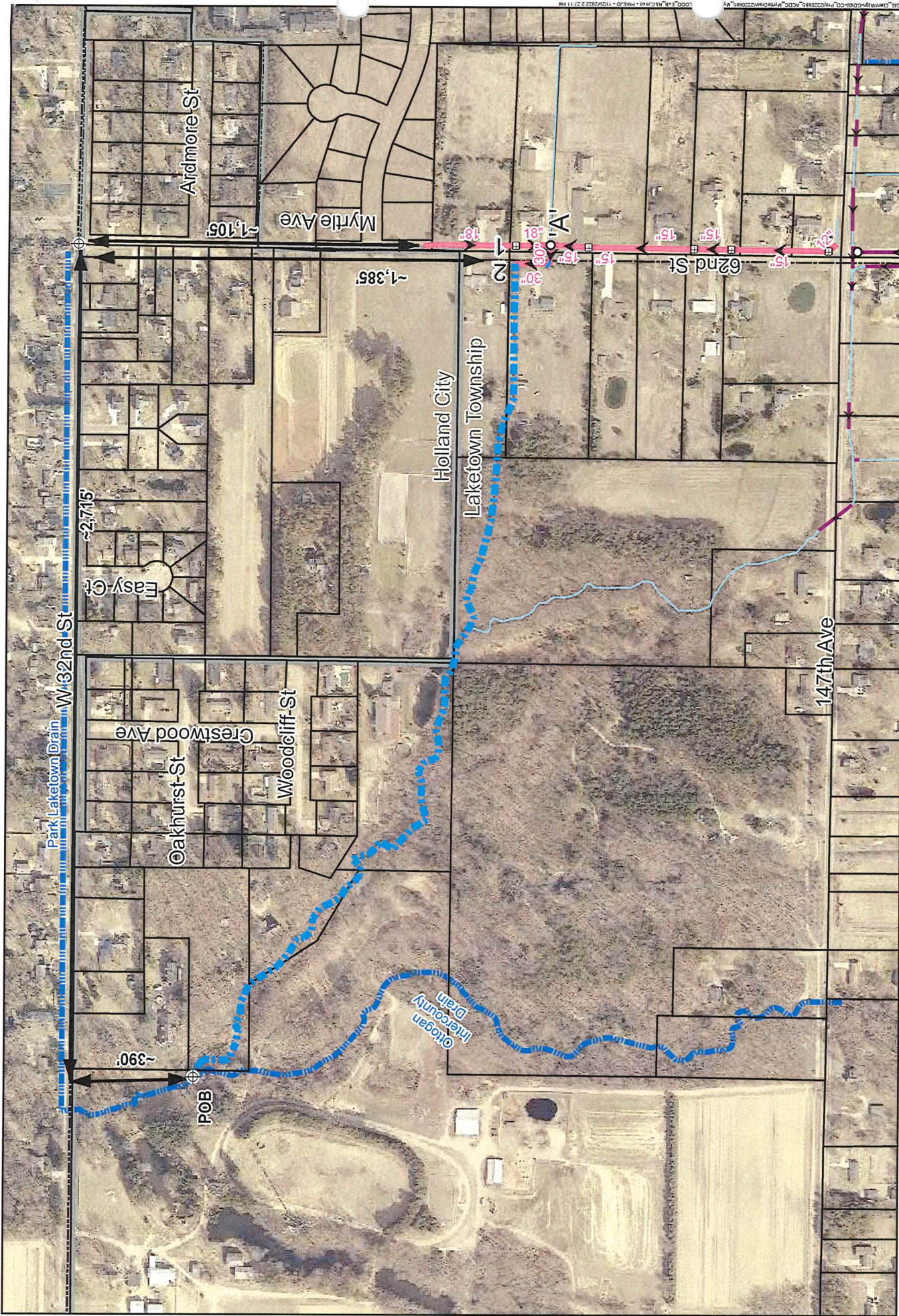

SCALE: 1" = 400'

LEGEND

- Prop. Myrtle Drain - Open Drain
- Prop. Myrtle Drain - Storm Sewer
- Other Watercourses
- Ottagan Intercountry Drain
- Catch Basin
- Manhole
- Section Boundary
- Municipal Boundary
- Other Storm Sewer

ALLEGHENY COUNTY DRAIN COMMISSIONER

SECTIONS 1 AND 2
LAKETOWN TOWNSHIP

ORDER FOR LAYING OUT AND DESIGNATING A DRAINAGE DISTRICT
EXHIBIT B: MYRTLE DRAIN ROUTE & COURSE

Prein&Newhof
2220885