

DENISE MEDEMAR

ALLEGAN COUNTY DRAIN COMMISSIONER

PROPOSED BIG LAKE DRAIN DRAINAGE DISTRICT

SECTIONS 10 THROUGH 15 AND 22 THROUGH 24, WATSON TOWNSHIP, TOWN 2 NORTH, RANGE 12 WEST,
ALLEGAN COUNTY, MICHIGAN

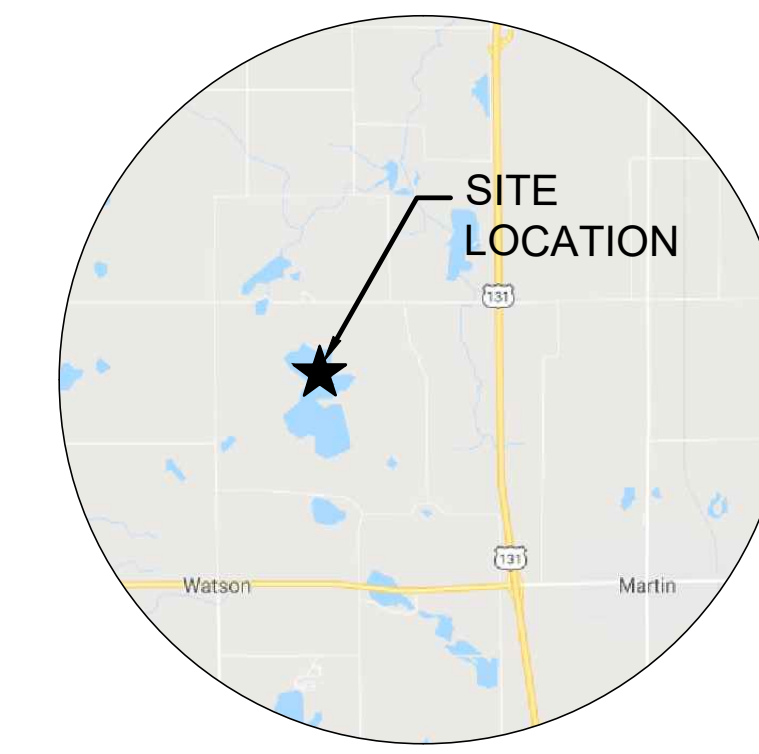
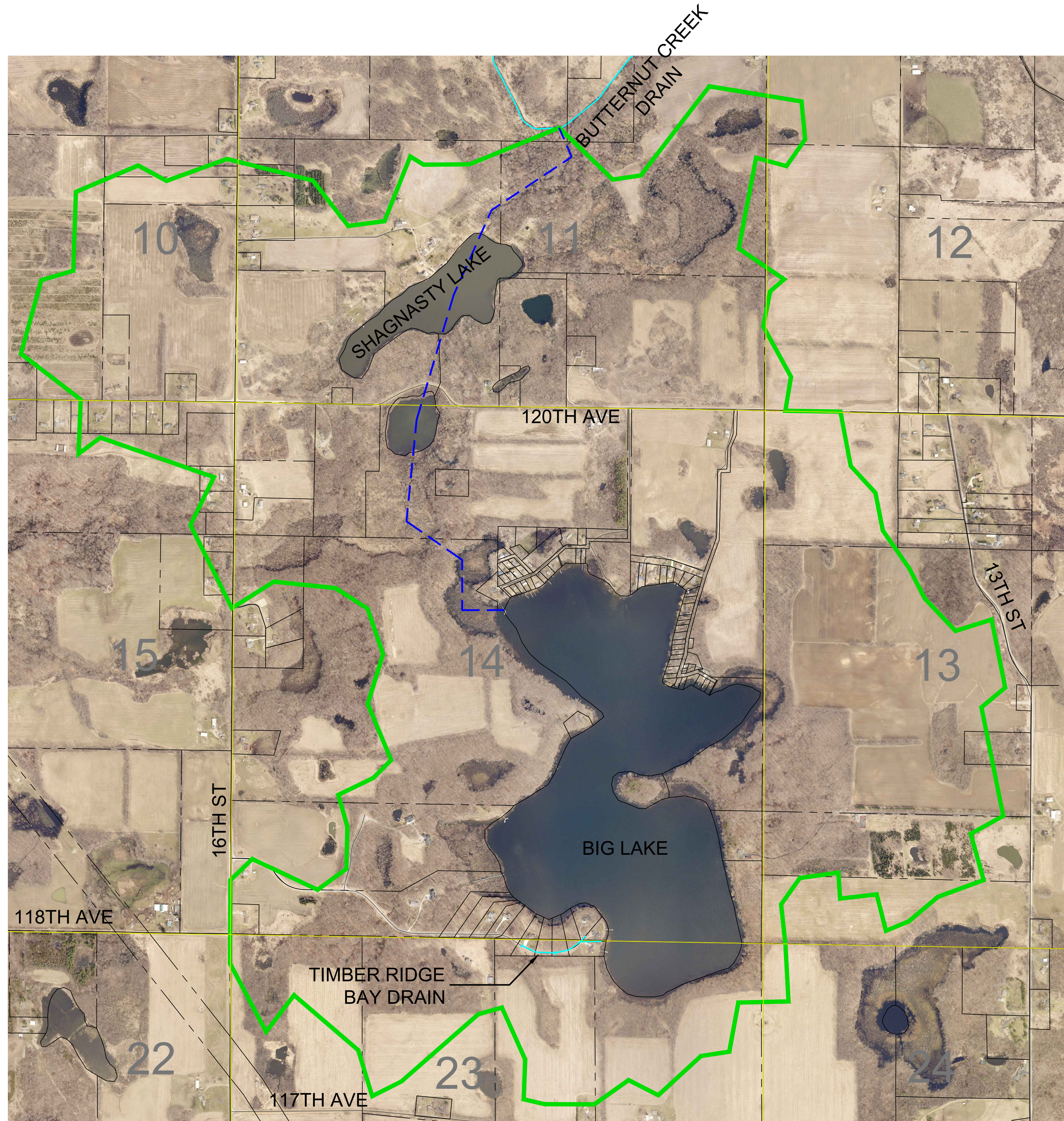

SITE LOCATION MAP
NO SCALE

TOTAL PARCELS IN DRAINAGE DISTRICT: 196

TOTAL ACRES IN DRAINAGE DISTRICT:
1321.52± ACRES

NOTE: ALL PARCEL INFORMATION BASED
ON MARCH, 2019 GIS DATA AND
MAPPING, INFORMATION FROM ALLEGAN
COUNTY OBTAINED.



SCALE: 1"=600'

LEGEND

- PROPOSED BIG LAKE DRAIN DRAINAGE DISTRICT BOUNDARY
- - - PROPOSED BIG LAKE DRAIN ROUTE & COURSE
- EXISTING COUNTY DRAIN
- SECTION LINE
- - - PARCEL LINE
- 12 SECTION NUMBER

MAP FOR THE ORDER LAYING OUT AND DESIGNATING A DRAINAGE DISTRICT

NO.	REVISIONS	BY	DATE	DRAWN BY	DATE	CHECKED BY	DATE	APPROVED BY	DATE
				CAH					
					3/28/19				

4063 Grand Oak Drive Suite A109
Lansing, MI 48911
517.887.1100

16930 Robbins Road Suite 105
Grand Haven, MI 49417
616.743.7070
engdot.com



DENISE MEDEMAR
ALLEGAN COUNTY DRAIN COMMISSIONER

PROPOSED BIG LAKE DRAIN DRAINAGE DISTRICT
SECTIONS 10 THROUGH 15 AND 22 THROUGH 24, WATSON TOWNSHIP, TOWN 2 NORTH, RANGE 12 WEST,
ALLEGAN COUNTY, MICHIGAN

PROJECT NO.
18026

SHEET NO.

EXHIBIT A