

## ALLEGAN COUNTY BOARD OF COMMISSIONERS

## INDEX

APRIL 22, 2021 SESSION

JOURNAL 69

| <u>PAGE</u> | <u>ITEM</u> | <u>SUBJECT MATTER</u>   |
|-------------|-------------|---|
| 277         | 1           | APRIL 22, 2021 SESSION - PLEDGE OF ALLEGIANCE, ROLL CALL                    |
| 277         | 2           | PUBLIC PARTICIPATION - COMMENTS   |
| 277         | 3           | EMPLOYEE RECOGNITION  |
| 277         | 4           | APPROVAL OF AGENDA AS PRESENTED   |
| 277-278     | 5           | 2021/22 BOARD PLANNING - STRATEGIC WORK PLAN                                |
| 278         | 6           | BREAK   |
| 278-299     | 7           | 2021/22 BOARD PLANNING - STRATEGIC WORK PLAN CONTINUED                      |
| 300         | 8           | AMERICAN RESCUE PLAN ACT (ARPA)   |
| 300-303     | 9           | ADMIN UPDATE: 1 <sup>ST</sup> QUARTER CAPITAL REPORT                        |
| 304         | 10          | ADMINISTRATIVE UPDATE   |
| 304         | 11          | PUBLIC PARTICIPATION - NO COMMENTS  |
| 304         | 12          | ADJOURNMENT UNTIL MARCH 13, 2021  |
| 304         | 13          | APRIL 22, 2021 SESSION - INVOCATION, PLEDGE OF ALLEGIANCE, ROLL CALL        |
| 304         | 14          | PUBLIC PARTICIPATION - COMMENTS   |
| 305         | 15          | ADDITIONAL AGENDA ITEMS   |
| 305         | 16          | APPROVAL OF AGENDA AS AMENDED   |
| 305         | 17          | COMMUNICATIONS  |
| 305         | 18          | APPROVAL OF MINUTES FOR 4/8/21 - TABLED                                     |
| 305-350     | 19          | INFORMATIONAL SESSION - EQUALIZATION  |
| 351         | 20          | EQUALIZATION - APPROVE 2021 EQUALIZATION REPORT<br>January 14, 2021 Session |

|         |    |   |
|---------|----|---|
| 351-353 | 21 | CONSENT ITEMS: 4/16/21 AND 4/23/31  |
| 353     | 22 | ORV ORDINANCE - SET PUBLIC HEARING  |
| 353     | 23 | SHERIFF DEPT: APPLY/ACCEPT FY2022 MDOC<br>COMPREHENSIVE COMMUNITY CORRECTIONS GRANT |
| 353-354 | 24 | ELECTIONS: COMMISSION ON AGING & ECONOMIC<br>DEVELOPMENT COMMISSION                 |
| 354-360 | 25 | PUBLIC PARTICIPATION - COMMENTS   |
| 361     | 26 | FUTURE AGENDA ITEMS   |
| 361     | 27 | ADJOURNMENT UNTIL MAY 13 2021   |

DRAFT

**AFTERNOON SESSION****APRIL 22, 2021 SESSION – PLEDGE OF ALLEGIANCE, ROLL CALL**

1/ The Board of Commissioners of the County of Allegan, State of Michigan, met remotely online connecting through a Zoom webinar on April 22, 2021 at 1:00 P.M. in accordance with the motion for adjournment of April 8, 2021, and rules of this board; Chairman Storey presiding.

Commissioner Storey led the Board in the Pledge of Allegiance to the flag.

Upon roll call the following members answered as Commissioners for the respective Districts:

|         |                            |         |                          |
|---------|----------------------------|---------|--------------------------|
| DIST #1 | DEAN KAPENGA- Manlius Twp  | DIST #5 | TOM JESSUP - Allegan Twp |
| DIST #2 | JIM STOREY - Allegan Twp   | DIST #6 | GALE DUGAN - Allegan Twp |
| DIST #3 | MAX THIELE - Allegan Twp   | DIST #7 | RICK CAIN - Wayland Twp  |
| DIST #4 | MARK DeYOUNG - Allegan Twp |         |                          |

**PUBLIC PARTICIPATION – COMMENTS**

2/ Chairman Storey opened the meeting to public participation and the following individuals offered comments:

1. Kathy Yonkers-Wright thanked the board for all they do for the County

**EMPLOYEE RECOGNITION**

3/ The Board of Commissioners presented Kathy Yonkers-Wright with a certificate of appreciation for her 16 years of service to Allegan County.

**AGENDA – ADOPTED AS PRESENTED**

4/ Moved by Commissioner DeYoung, seconded by Commissioner Dugan to adopt the meeting agenda as presented. Motion carried by roll call vote. Yeas: 7 votes. Nays: 0 votes.

**DISCUSSION ITEMS:****2021/22 BOARD PLANNING – STRATEGIC WORK PLAN**

5/ Discussions continued on the Strategic Work Plan.

Decision point #2 regarding broadband

Moved by Commissioner Dugan, seconded by Commissioner Kapenga to move the broadband project to implementation as recommended.

Moved by Commissioner DeYoung, seconded by Commissioner Storey to amend the motion to change Step 1 to include "or identification/allocation of alternative funds". Motion amendment carried by roll call vote. Yeas: Kapenga, Storey, DeYoung, Jessup, Dugan and Cain. Nays: Thiele.

Original motion to move the broadband project to implementation with the above amendment carried by roll call vote. Yeas: Kapenga, Storey, DeYoung, Jessup, Dugan and Cain. Nays: Thiele.

Decision point #3 regarding Facility Planning

Moved by Commissioner Dugan, seconded by Commissioner Kapenga to move the facility planning project to implementation as recommended. Commissioner Thiele requested division of the question into three parts:

1. Youth Home: motion carried by roll call vote. Yeas: 7 votes. Nays: 0 votes.
2. County Services Building: Moved by Commissioner Dugan, seconded by Commissioner Cain to amend the motion to include "and subsequent to a legal analysis demonstrating what current Courthouse occupants may be eligible to move to the County Services building and the Board's concurrence with such analysis". Motion amendment carried by roll call vote. Yeas: 7 votes. Nays: 0 votes. Original motion to move the facility planning project to implementation for the County Services Building with the above amendment carried by roll call vote. Yeas: Kapenga, Storey, DeYoung, Jessup, Dugan and Cain. Nays: Thiele.
3. CMH Clinic Building: motion carried by roll call vote. Yeas: 7 votes. Nays: 0 votes.

Decision point #4 regarding Board Meetings

Moved by Commissioner Thiele, seconded by Commissioner Dugan to remove the Board Meeting Project from the plan and render it complete. Motion carried by roll call vote. Yeas: 7 votes. Nays: 0 votes.

**BREAK - 2:54 P.M.**

6/ Upon reconvening at 3:07 P.M., the following Commissioners were present: Commissioner Kapenga, Storey, Thiele, DeYoung, Jessup, Dugan and Cain. Absent: None.

**2021/22 BOARD PLANNING - STRATEGIC WORK PLAN CONTINUED**

7/ Moved by Commissioner Dugan, seconded by Commissioner DeYoung to adopt the Strategic Work Plan as amended by Administration. Motion carried by roll call vote. Yeas: 7 votes. Nays: 0 votes.

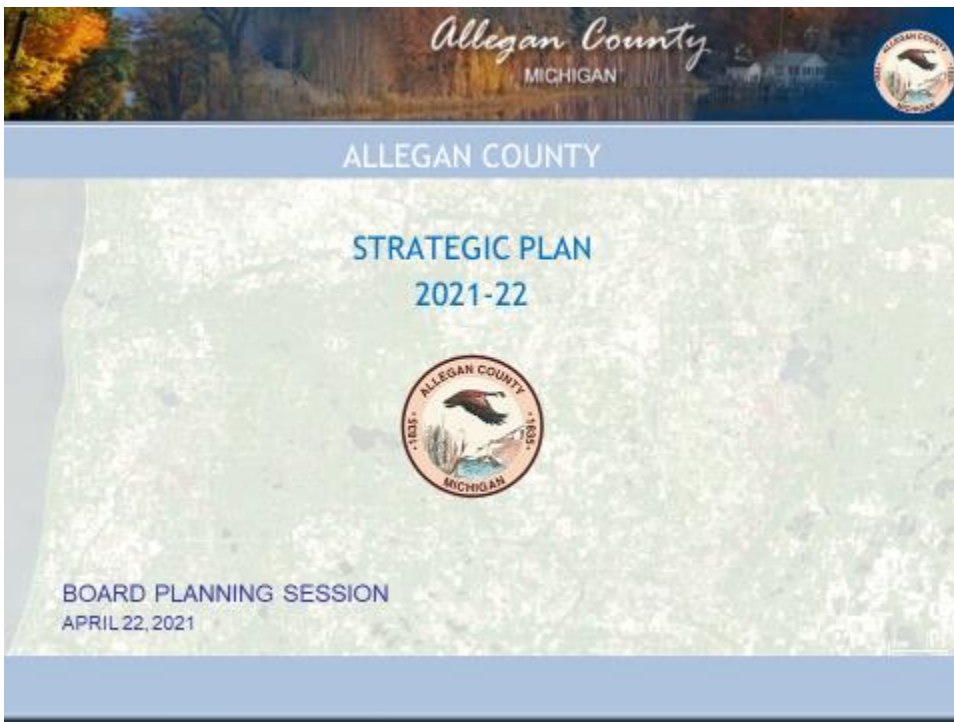

**Objectives for today:**

1. Review the steps that brought us to the Final Draft 2021-22 Strategic Plan (Connect the dots)
2. Receive direction on outstanding items so they may be incorporated into the plan (This means the decision points portion of this exercise will result in 1) project being referred for further analysis, 2) project being moved to implementation or 3) project being removed from the plan.
3. Adopt (or refer to April 22 for adoption) the final plan for implementation





Meet the Board of Commissioners and the Administrator

**Dean Kapenga**  
District 1



**Jim Storey**  
Chair  
District 2



**Max Thiele**  
District 3



**Mark DeYoung**  
District 4



**Robert J. Sarro**  
County Administrator







**Rick Cain**  
District 7



**Tom Jessup**  
District 5



**Gale Dugan**  
Vice-Chair  
District 6





Allegan County Strategic Planning Cycle

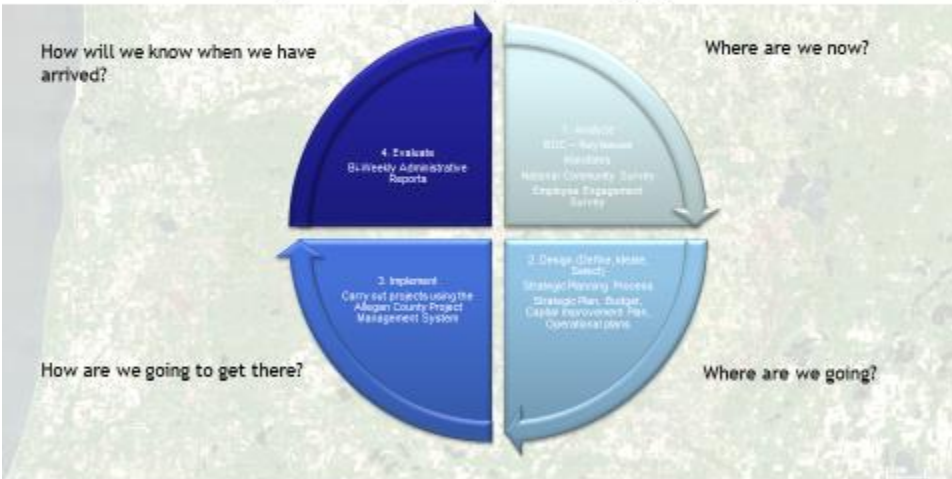



Allegan County Strategic Planning Cycle

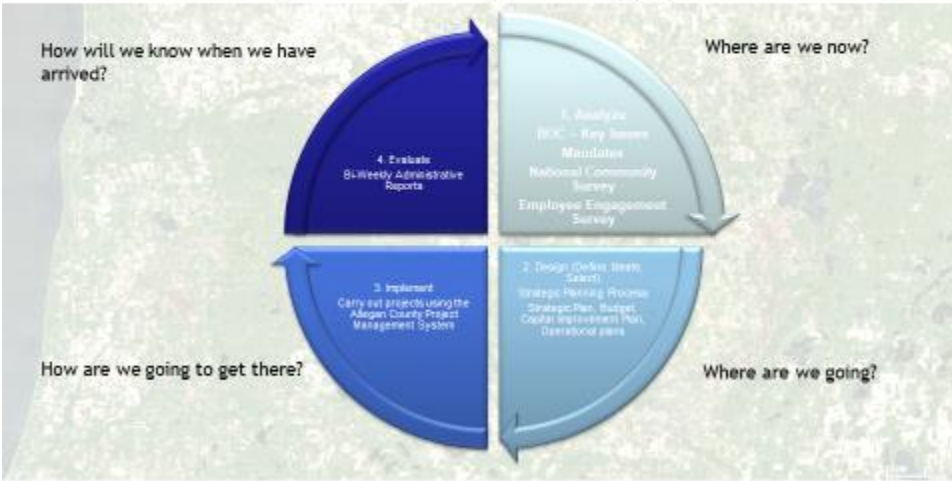

Analyze: National Community Survey - Allegan County

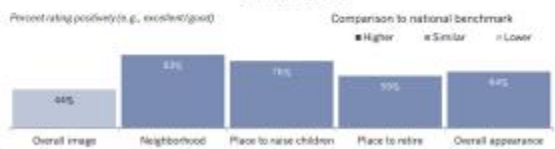
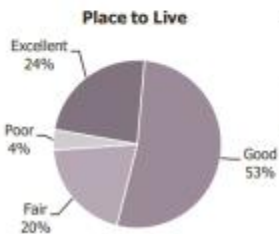
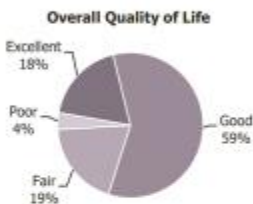



**Allegan County Rankings**

Note: ranks thousands of places to list based on key statistics from the U.S. Census and our own insights.

- Best Counties for Outdoor Activities in Michigan: +9 of 82
- Best Counties for Families in Michigan: +19 of 82
- Best Counties for Young Professionals in Michigan: +24 of 82

**Analyze: National Community Survey - Allegan County**

**Board-Administrator Form of Government**

**7** Board Members

**1** Appointed Professional Administrator

**Population**

**118,081**

Estimated as of July 2019

**Population and Size Compared to Michigan**

Allegan County is the **18th** Most Populated in Michigan and 18<sup>th</sup> largest with 827 square miles.

**Average Age**

**39.8**

Source: U.S. Census

**Safety**

**79%**

Overall feeling of safety.

**Quality of Life**

**77%**

of residents rank quality of life as excellent or good.

**Parks & Recreation**

**74%**

of residents rank County Parks as excellent or good.



**Analyze: Board Input Survey**

- After receiving information from the citizens, the Board developed an internal survey to determine Priority Projects (Approved by BOC 12/10/21, survey released 12/14/21).
- The survey also served to:
  - Reaffirm the County's strategic components (Mission, Vision, Values, Guiding Principles, Strategy Map)
  - Consider service levels
  - Consider Board mandates from PA 156
- The Board received the individual survey responses and discussed on the following dates:
  - January 14 and 28
  - February 11 and 25
  - March 11 and 25

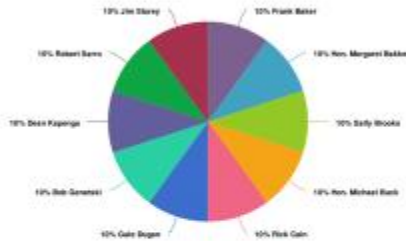





### Board Priority Projects Referred For Further Analysis

- Economy
  - Water Study
- Recreation and Wellness
  - Parks Assessment
  - Health Services



Strategic Goal: Provide valuable and necessary quality services to our customers.

Board Priority Project: Water Study

On March 12, 2020, the Board authorized a groundwater availability study. On March 25, 2021 the Board requested Public Health bring back a recommendation for a balanced work group representing appropriate segments of the community within 45 days. This ad-hoc advisory group will be charged with reviewing the recent results of the water study and form recommendations for consideration by the Board.

Deliverables: Pending analysis and subsequent recommendations of the work group.

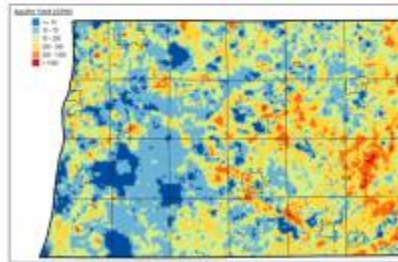

Strategic Goal: Provide valuable and necessary quality services to our customers.

Board Priority Project: Service Level Assessment

• Recreation and Wellness

- Parks and Recreation - The current Parks plan does not expire until the end of 2024. As such, it is recommended the Citizen Survey and all of the Parks related comments from the Board Input Survey be referred to the Parks Department and Parks Advisory Board for evaluation of the current Parks plan. Recommendations may be formed for the Board's consideration in the form of changes to the Parks plan to address the survey results, including recommendations for funding.



- Public Health - Public Health will work in conjunction with County Administration to identify whether there are service/funding gaps (in a similar approach to how Environmental Services was reviewed). Outcomes, should be submitted through the budget process by May 31, 2022 (may need to extended depending upon pandemic demands) for final Administrative recommendation and Board consideration in the documented budget process. At this time, the immediate demands of the pandemic do not allow a process to be completed this year.
  - This process is looking ahead past the pandemic. Immediate needs continue to be addressed through pandemic funding.



### Allegan County Strategic Planning Cycle

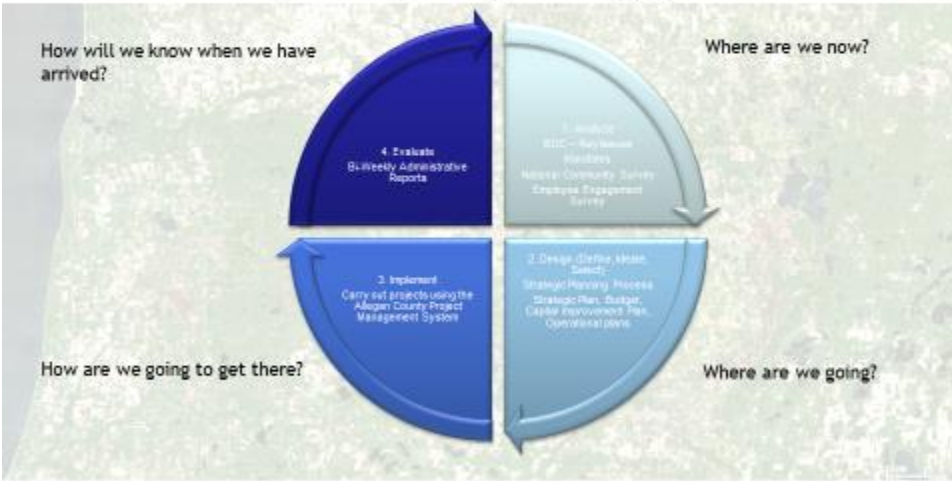

### Allegan County Strategic Planning Cycle

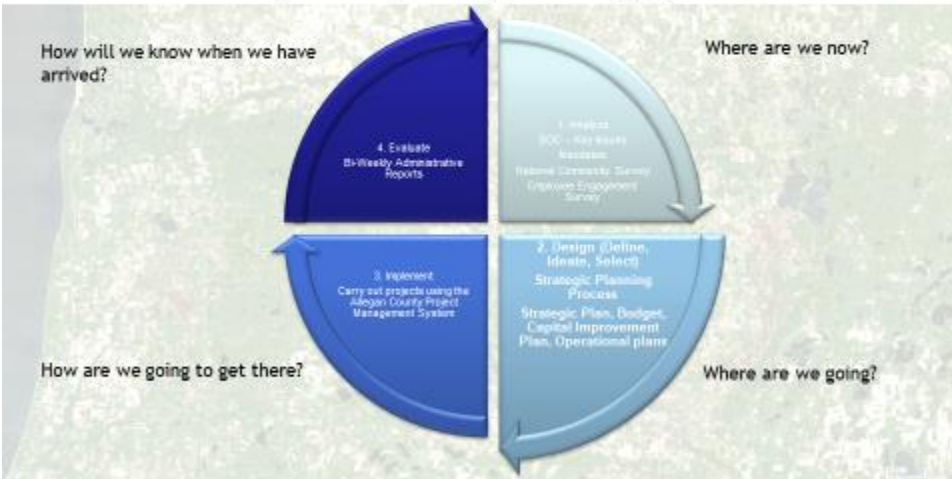



Objectives for today:

1. Review the steps that brought us to the Final Draft 2021-22 Strategic Plan (Connect the dots)
2. Receive direction on outstanding items so they may be incorporated into the plan (This means the decision points portion of this exercise will result in 1) project being referred for further analysis, 2) project being moved to implementation or 3) project being removed from the plan.
3. Adopt (or refer to April 22 for adoption) the final plan for implementation



Objectives for today:

1. Review the steps that brought us to the Final Draft 2021-22 Strategic Plan (Connect the dots)
2. Receive direction on outstanding items so they may be incorporated into the plan (This means the decision points portion of this exercise will result in 1) project being referred for further analysis, 2) project being moved to implementation or 3) project being removed from the plan.
3. Adopt (or refer to April 22 for adoption) the final plan for implementation









Motion to:

- 1. Remove the Board Meetings project from the plan and render it complete Moved by Thiele, seconded by Dugan, YES, Unanimous.
- 2. Move the Board Meetings project to Implementation with the additional deliverables defined on the Board Meetings project slide]; or
- 3. Refer the Board Meetings project for further analysis to:
  - 1. {Insert body doing analysis}
  - 2. {Insert information}



Allegan County Strategic Planning Cycle

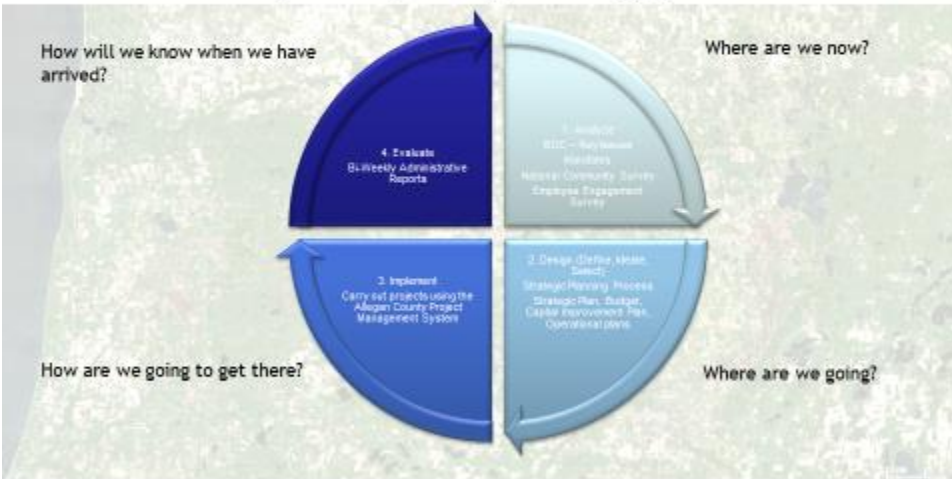



Allegan County Strategic Planning Cycle



**Vision**

*Allegan County is committed to providing our citizens superior and innovative services, being judicious and efficient in the expenditure of resources and promoting a safe, clean and healthy environment in which to live, work, and play.*

**Values**

*Respect, Integrity, Commitment and Honesty will serve as the foundation for all of our words, deeds and actions in providing services to the citizens of Allegan County.*

**Mission**

*Allegan County shall plan, develop and evaluate the necessary policies and resources to ensure our county continues to progress and prosper.*





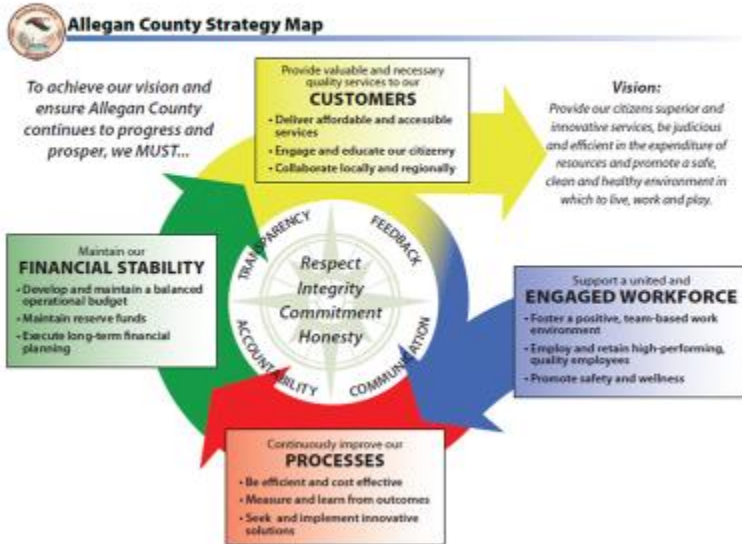

### Board Approved Priority Projects

- Public Safety and Criminal Justice
- Transportation
- Rock Tenn, Brownfield Redevelopment
- Courthouse Renovation and Planning
- Debt (operational funding)
- Annual Budget
- Audit
- Collective Bargaining Agreements
- Compensation Study



Strategic Goal: Provide valuable and necessary quality services to our customers.

Board Priority Project: Public Safety and Criminal Justice

In consideration of the Sheriff's Departmental Plan and other related budgetary requests from the Justice system, on February 11, 2021, the Board authorized the Administrator to meet with stakeholders and develop a final funding plan to be incorporated into the annual budget. The plan was brought back to the Board on February 25, 2021, and was not met with objection. The plan for positions and equipment follows on the next page. Additional portions of the Sheriff's Departmental Plan and other justice needs will be considered as root issues are explored and as funding becomes available resulting from debt reduction.

Deliverables:

- Implementation of body cameras
- Increased allocation of certified correction officer time to officer related tasks
- Increased investigation of cases including CSC, Cyber, Domestic Violence, and Opioid related cases
- Increased shift relief and policing with maintained or reduced overtime,
- Increased staff to meet case load demand in District Court and Prosecutors office,
- Carry out staffing and financial plan (next slide).



Board Priority Project: Public Safety and Criminal Justice

| Staffing Requests                                      | 2022 Startup   | 2022 Operations | 2023           | 2024           | 2025           | 2026           |
|--|----------------|-----------------|----------------|----------------|----------------|----------------|
| Sheriff - Detective                                    | 30,000         | 114,304         | 116,807        | 119,355        | 121,950        | 124,616        |
| Sheriff Deputy - Road Patrol (2)                       | 120,000        | 173,026         | 180,761        | 188,754        | 197,396        | 206,022        |
| Sheriff - FOIA Clerk                                   | 5,000          | 62,150          | 64,788         | 67,566         | 70,434         | 73,491         |
| Sheriff - Booking Clerk                                | 5,000          | 62,150          | 64,788         | 67,566         | 70,434         | 73,491         |
| Sheriff - Corrections Officers (2)                     | 10,000         | 152,002         | 158,717        | 165,631        | 172,963        | 180,659        |
| Sheriff - Eliminate PT Corrections Officer             | (5,000)        | (36,763)        | (38,380)       | (40,045)       | (41,811)       | (43,664)       |
| FOC/Sheriff Bench Warrant Officer                      | 45,000         | 63,674          | 66,520         | 69,461         | 72,642         | 75,816         |
| District Court Clerk                                   | 5,000          | 62,150          | 64,788         | 67,566         | 70,434         | 73,491         |
| Assistant Prosecuting Attorney                         | 5,000          | 101,379         | 106,345        | 111,593        | 116,453        | 121,525        |
| Pros Atty - Re-class IRPT Legal Admin to FT Specialist | 5,000          | 46,595          | 49,093         | 51,696         | 54,450         | 57,285         |
| <b>Total Request</b>                                   | <b>225,000</b> | <b>800,665</b>  | <b>834,227</b> | <b>869,143</b> | <b>905,345</b> | <b>942,732</b> |





Strategic Goal: Provide valuable and necessary quality services to our customers.

Board Priority Project: Transportation Services

Efficient and affordable transportation is an important driver in economic growth in rural areas and helps ensure that people can obtain services and participate in public life. Rural residents are more reliant on personally-owned automobiles or public transit for transportation than their urban counterparts. Available transportation services are lacking in Allegan County. Fund Balance is expected to be depleted by the end 2021.



- Additional service needs
- Weekend employment
  - Rehab providers
  - Nursing Homes
  - Probation & Parole
  - Drug treatment
  - After school programs
  - School of choice
  - Recreational activities
  - Weekend Dialysis
  - Weekend church activities

Deliverables:

- Prevent closure of transportation services
- Restore to 2017 service hours
- Expand service by adding evening, and weekend service hours
- Maintain dialysis and medical transportation
- Use expanded service hours to meet additional service needs (Noted to the right)

Funding: Operating tax levy, matched with Federal/State and local agency dollars.

|                        | 2022 Startup | 2022 Operations | 2023    | 2024    | 2025    | 2026    |           |
|------------------------|--------------|-----------------|---------|---------|---------|---------|-----------|
| Transportation Support | -            | -               | 890,000 | 892,500 | 937,125 | 983,981 | 1,053,180 |



Strategic Goal: Provide valuable and necessary quality services to our customers.

Board Priority Project: Former Rock Tenn, Demolition and Sale

Redevelop the property through the Brownfield Redevelopment Plan. This Plan is intended to promote economic growth for the benefit of the residents of the City and to provide the mechanism to capture future tax growth for reimbursement of the clean-up, demolition and development cost.

Deliverables: Brownfield Redevelopment plan, environment assessment, State 381 work plan, demolition, clean-up, sale and redevelopment.



Funding: It is recommended to utilize ARPA funds to the degree eligible.



**Strategic Goal:** Continuously improve our processes

**Board Priority Project:** Courthouse Renovation and Master Plan

- Courthouse Renovation - June 13, 2019, the Board of Commissioners (Board) authorized County Administration to engage the County’s architectural and engineering firm (GMB) to design and provide cost estimates on various components of the Courthouse including a Courthouse master plan.

- August 22, 2019, the Board of Commissioners authorized the County Administrator to proceed in the design of a central security entrance for the courthouse entitled “New Main Central Entry”, additional holding cells and the improvement of existing holding cells to ensure appropriate security, separation and sanitary conditions and proceed with the design of a sally port located at the north side of the building of the courthouse.



**Deliverables:**

- By August 31, 2021 the Secure entrance construction completed
- By December 31, 2021, Sally port and interior holding cells construction completed
- Pending direction from the BOC regarding the anticipated occupants of the Courthouse, complete a master plan by December 31, 2022.

**Funding:** Budgeted Capital Funds.



**Strategic Goal:** Maintain Financial Stability.

**Board Priority Project:** Debt Elimination, Reallocation to Operations/Services.

Include debt reduction as a means to accomplish goals/plans while limiting the amount of additional millage needed, through elimination of interest and reallocation of existing payments.

**Deliverables:**

- Elimination of debt
- Restored or enhanced operations/services

| Year | Millage Use & Amount |                                 | Opportunities Created |   |
|------|----------------------|---------------------------------|-----------------------|---|
|      |                      |                                 | Dollars Freed         | Dollars Needed  |
| 2022 |                      |                                 |                       |   |
|      | \$ 1,130,000         | Annual LAL Bond Payment         | 1,012,138             | Pension Bond Payment expense - General Fund and POC Fund  |
|      | \$ 1,000,000         | LAL Fund contribution - to MRS  | 624,000               | MRS LAL portion eliminated by jump-sum payment            |
|      | \$ 1,100,000         | LAL Fund contrib - Pension Bond | \$ 1,025,665          | Staffing & start-up Requests, as proxy for consensus plan |
|      | 238,532              | Net Diff in Opportunities       | \$ 850,000            | Transportation Support                                    |
|      | \$ 1,468,532         | 0.8097 milts                    | 1,636,138             | 1,875,665   |



Strategic Goal: Maintain Financial Stability.

Board Priority Project: Annual Budget

The 2022 budget will implement the Board's millage rate strategy, and include service level enhancements (Sheriff, Court, FOC personnel and Transportation) and start-up costs. The long-term impact of these changes will be included in the 2023-2026 budget projections.

Deliverables: Balanced Budget

| GENERAL FUND                       | 2020 Budget | 2021 Proposed | Percent Change |
|------------------------------------|-------------|---------------|----------------|
| Revenue, Tax                       | 21,618,454  | 22,660,017    | 5%             |
| Grant Charges & Reimburse          | 4,528,217   | 5,041,000     | 11%            |
| Revenue, Fees                      | 161,884     | 83,734        | (51%)          |
| Grant Reimbursements               | -           | -             | 0%             |
| Other Revenue                      | 1,438,242   | 1,326,268     | (8%)           |
| Total Budgeted Revenues            | 27,646,797  | 29,011,019    | 10%            |
| General Fund Expenses              |             |               |                |
| Personnel                          | 21,487,011  | 22,481,068    | 10%            |
| Materials                          | 1,150,800   | 1,185,131     | 3%             |
| Services Fee                       | 4,248,791   | 4,324,488     | 2%             |
| Other (Travel, Depreciated Assets) | 459,495     | 500,332       | 11%            |
| Contingencies/Unallocated          | 336,291     | 365,179       | 10%            |
| Total Budgeted Expenditures        | 27,688,398  | 28,857,196    | 4%             |

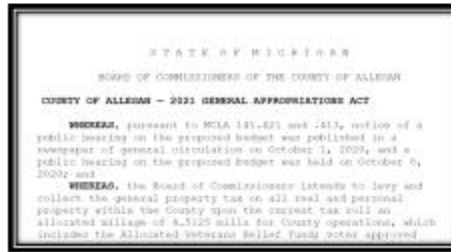

Strategic Goal: Maintain Financial Stability.

Board Priority Project: Audit

Provide financial structures and training that creates a culture of strong internal control, culminating in well-prepared workpapers/ financial report with a clean audit opinion.

Deliverables:

- No audit findings of "material weakness" or "significant deficiency".
- No deficiency letters from the State.

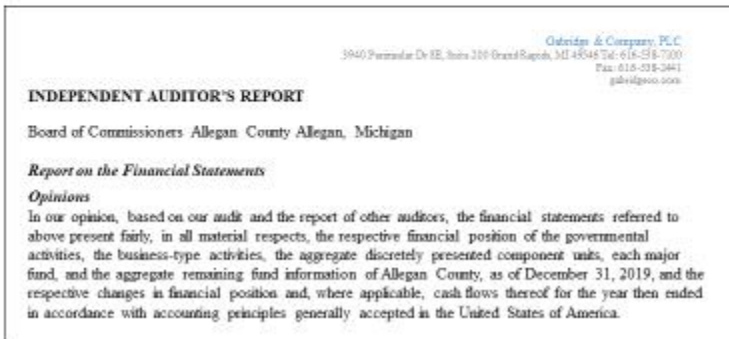



Strategic Goal: Support a united and engaged workforce.

Board Priority Project: Maintain employee labor relations. By prioritizing good labor relations, Allegan County has made many benefits more consistent, minimized the need for separate bargaining meetings, increased employee input, synchronized Collective Bargaining Agreements which are ratified on-time. It is important the County remain proactive in this area and that the employees share a healthy relationship with each other and the employer to deliver their best performances.

Deliverables:

- Maintain an accessible team site with full organizational access (Agendas, minutes, etc.)
- Continue proactive meetings (quarterly or more as needed) to gather input from employee groups and share information.
- By December 31, 2022 have all Collective Bargaining Agreements ratified, signed and posted to the County's website.



Board Priority Project: 5-Year Market Wage Review: On January 9, 2014, the Board authorized a comprehensive compensation study with the goal of creating a new compensation system inclusive of 5 year reviews of the wages within the comparable market to ensure reasonable competitiveness of the County's wages is maintained.

Deliverables:

- Update the single organization-wide wage table to maintain at least the midpoint of market comparable wages
- Maintain the Decision Band Method (DBM) of classifications
- Reduce the number of steps and maintain affordability.



Funding: Contingent upon study method, currently working with in-house resources. To the degree additional services are needed, existing operational funds will be evaluated first. Based on the original bids for the larger comprehensive compensation study, a periodic wage market review was estimated at \$20K.



### Projects Needing Further Direction

- Economy
  - ARPA - Need BOC direction
  - Broadband Access- Need BOC direction
- Facility Planning
  - Youth-home - Need BOC direction
  - County Services Building
- Board Meetings - Need BOC direction



#### Decision Point 1

**Strategic Goal:** Provide valuable and necessary quality services to our customers.

**Board Priority Project:** American Rescue Plan Act (ARPA) - ARPA provides support to the public health response and lays the foundation for a strong and equitable economic recovery. Specifically, the State and Local Fiscal Fund provides resources to help governments address revenue losses experienced and cost incurred, to invest in infrastructure, including water, sewer, and broadband services, among other possible uses. (Adapted from the U.S. Department of The Treasury Fact Sheet)

**Deliverables** (Amendment 1: "the following shall be used as a framework for the development of a plan and the plan shall be subject to Board consideration prior to reimbursement or expenditure of funds being sought"):

- Amendment 3 "The ARPA Plan developed upon the framework outlined below shall be subject to a noticed public hearing prior to final consideration by the Board of Commissioners."
- Research the eligible use of ARPA funds, reporting requirements, and other parameters as information is released
- If eligible:
  - First, reimburse County for expenditures and loss in revenue in connection with pandemic response, Amendment 2 "with prioritization given to the Public Health response not covered by other funds".
  - Second, allocate funds to the continued pandemic response efforts, Amendment 2 "with prioritization given to the Public Health response not covered by other funds"
  - Third, allocate funds to the extent they can support the Priority Projects contained within this plan
- If determined applicable by the Board, develop a system to obtain additional stakeholder input once funds have been allocated to initial priorities.



### Decision Point 2

Administrative Recommendation for Project Plan:

Strategic Goal: Provide valuable and necessary quality services to our customers.

Board Priority Project: Broadband

Increase the accessible availability of reliable internet connectivity, with a preference of broadband speeds (minimum 25mbps, desired 100mbps+, download)

Step 1 - Upon verification of eligibility through the ARPA funds (*Amendment 1 - Moved by Deyoung, Seconded by Storey - 6 yes, 1 no - Thiele: or identification/allocation of alternative funds*), hire a directly employed or contracted project lead (and possibly team) to lead the project and deliver results for Board approved (S.M.A.R.T.) goals.

Step 2 - Consider partners, technical professionals, and other stakeholders to serve as an advisory resource to the project team.

Step 3 - Gather necessary and relevant data to form S.M.A.R.T. goals.

Step 4 - Consider plans, proposals, legislative initiatives and other resources to establish and implement plans for increased accessibility.

Partnerships, e.g. Ottawa County, continue to collaborate, share information and keep options open while maintaining locally focused project teams and initiatives.



### Decision Point 3

Strategic Goal: Continuously improve our processes

Board Priority Project: Facility Planning

Youth Home

- Recommendation - Authorize a master plan to be developed to address the long term needs of Youth Home facility. Subsequent, develop a funding plan to support implementation of the plan, once approved.
- Current funding plans are limited to the following policy "Prior year surplus, as determined by the completion of the annual financial audit, shall be used to maintain fund balance as shown in Appendix 6.A. Excess surplus, beyond the amount needed to maintain fund balance shall be used as follows:
  - 100% shall be transferred to the Youth Home CIP fund (2465) and designated as Child Care Buildings & Infrastructure fund projects."

County Services Building (Last discussed March 12, 2020)

- Recommendation - With the pending availability of space resulting from CMH moves, *Amendment 1, Moved By Dugan, Seconded By Cain, "and subsequent to a legal analysis demonstrating what current Courthouse occupants may be eligible to move to the County Services building and the Board's concurrence with such analysis"* Yes Unanimous, develop a master plan in conjunction with the approved Courthouse planning to move any non-court related functions to the County Services Building. This would support the Board's direction relating to the use of the Courthouse for court functions, will make efficient use of available space, create easier access to services for customers and, among other benefits, will save significant money over new construction.

CMH Clinic Building

- Recommendation - Considering the nature of the property the building resides on, it is recommended either a need be identified the building is able to meet, an appropriate occupant be identified for a lease arrangement or the building be demolished





Objectives for today:

1. Review the steps that brought us to the Final Draft 2021-22 Strategic Plan (Connect the dots)
2. Receive direction on outstanding items so they may be incorporated into the plan (This means the decision points portion of this exercise will result in 1) project being referred for further analysis, 2) project being moved to implementation or 3) project being removed from the plan.
3. Adopt (or refer to April 22 for adoption) the final plan for implementation



Objectives for today:

1. Review the steps that brought us to the Final Draft 2021-22 Strategic Plan (Connect the dots)
2. Receive direction on outstanding items so they may be incorporated into the plan (This means the decision points portion of this exercise will result in 1) project being referred for further analysis, 2) project being moved to implementation or 3) project being removed from the plan.
3. **Move to adopt the final plan as amended for implementation - Moved by Dugan, Seconded by Mark DeYoung, Yes - Unanimous.**



**AMERICAN RESCUE PLAN ACT (ARPA)**

8/ Commissioners discussed how to collect/analyze requests for funding from the American Rescue Plan Act to the Board.

Moved by Commissioner Thiele, seconded by Commissioner Kapenga to establish a deadline of June 15, 2021, 5:00 pm for public input to be submitted to the County. Such input shall be compiled by Administration (and periodically copied to the Board for review). A public hearing shall be set for August 5, 2021 during which time Administration shall present a plan consistent with the Board’s direction and also the compiled input submitted by the public. Motion carried by roll call vote. Yeas: 7 votes. Nays: 0 votes.

**ADMINISTRATIVE REPORT – 1<sup>st</sup> QUARTER CAPITAL REPORT**

9/ Project Manager Valdis Kalnins presented the 1<sup>st</sup> quarter capital report to the Board.



**2021 Capital Project Report - 1st Quarter**

| Status of Approved 2021 Capital Projects and Projects Remaining to be Completed from Previous Years |          |             |        |             |             |           |         |           |
|---|----------|-------------|--------|-------------|-------------|-----------|---------|-----------|
|   | Projects | Unscheduled | Queued | Development | Contracting | Execution | Closure | Completed |
| Status at end of 2021   |          |             |        |             |             |           |         |           |
| Status at end of 3rd Quarter  |          |             |        |             |             |           |         |           |
| Status at end of 2nd Quarter  |          |             |        |             |             |           |         |           |
| Status at end of 1st Quarter  | 55       | 0           | 11     | 10          | 8           | 18        | 1       | 7         |
| Status at start of 2021   | 50       | 0           | 29     | 5           | 2           | 14        | 0       | 0         |
| Status at end of 2020   | 69       | 0           | 1      | 2           | 2           | 14        | 0       | 50        |
| Status at end of 2019   | 59       | 0           | 0      | 1           | 6           | 10        | 2       | 40        |
| Status at end of 2018   | 79       | 3           | 5      | 13          | 9           | 10        | 4       | 35        |
| Status at end of 2017   | 65       | 8           | 2      | 6           | 5           | 9         | 0       | 35        |
| Status at end of 2016   | 81       | 11          | 6      | 13          | 9           | 5         | 5       | 32        |
| Status at end of 2015   | 62       | 12          | 0      | 5           | 4           | 16        | 4       | 24        |

| Multi-Year CIP Project Data | Capital Project Funding Approved In: |           |           |           |           |           |           |           |          |            |
|-----------------------------|--------------------------------------|-----------|-----------|-----------|-----------|-----------|-----------|-----------|----------|------------|
|                             | 2013                                 | 2014      | 2015      | 2016      | 2017      | 2018      | 2019      | 2020      | 2021     | TOTAL      |
| Capital Projects:           | 30                                   | 37        | 25        | 29        | 28        | 38        | 32        | 49        | 36       | 304        |
| Completed in 2013           | 10                                   |           |           |           |           |           |           |           |          | 10         |
| Completed in 2014           | 11                                   | 12        |           |           |           |           |           |           |          | 23         |
| Completed in 2015           | 3                                    | 11        | 10        |           |           |           |           |           |          | 24         |
| Completed in 2016           | 3                                    | 9         | 8         | 12        |           |           |           |           |          | 32         |
| Completed in 2017           | 0                                    | 2         | 5         | 10        | 18        |           |           |           |          | 35         |
| Completed in 2018           | 2                                    | 1         | 1         | 4         | 6         | 21        |           |           |          | 35         |
| Completed in 2019           | 0                                    | 2         | 0         | 1         | 2         | 12        | 23        |           |          | 40         |
| Completed in 2020           | 0                                    | 0         | 1         | 1         | 2         | 4         | 7         | 35        |          | 50         |
| Completed in 2021           | 0                                    | 0         | 0         | 1         | 0         | 0         | 0         | 6         | 0        | 7          |
| <b>Total Completed</b>      | <b>29</b>                            | <b>37</b> | <b>25</b> | <b>29</b> | <b>28</b> | <b>37</b> | <b>30</b> | <b>41</b> | <b>0</b> | <b>256</b> |
| Remaining to be Completed   | 1                                    | 0         | 0         | 0         | 0         | 1         | 2         | 8         | 36       | 48         |

| Cumulative Project Metrics for 2020 | Actual | # On Schedule | # On Budget | # In Scope | % On Schedule | % On Budget | % In Scope |
|-------------------------------------|--------|---------------|-------------|------------|---------------|-------------|------------|
| 1st Quarter Completed               | 7      | 7             | 7           | 7          | 100%          | 100%        | 100%       |
| 2nd Quarter Completed               |        |               |             |            |               |             |            |
| 3rd Quarter Completed               |        |               |             |            |               |             |            |
| 4th Quarter Completed               |        |               |             |            |               |             |            |
| Carryover Projects                  |        |               |             |            |               |             |            |

On Schedule - Project execution was completed in the month that was projected when the project schedule was established for the current year.  
 On Budget - Project was completed within the approved project budget appropriations.  
 In Scope - Major project outcomes were clearly defined and met upon project completion.

# 301

## Status of Projects with Budgets over 100K - 3/31/2021

Projects Sorted by Total Approved Funding

| #  | Project Site ID | S | D | C | E | M | F | Project Name   | Funding Year | Total Approved Funding | Jan 2021 | Feb 2021 | Mar 2021 | Apr 2021 | May 2021 | Jun 2021 | Jul 2021 | Aug 2021 | Sep 2021 | Oct 2021 | Nov 2021 | Dec 21 |  |
|----|-----------------|---|---|---|---|---|---|--|--------------|------------------------|----------|----------|----------|----------|----------|----------|----------|----------|----------|----------|----------|--------|--|
| 1  | 1233-20         |   |   |   |   |   |   | Courthouse Improvements - Construction   | 2020         | \$ 1,888,728           | E        | E        | E        | E        | E        | E        | E        | E        | E        | E        | M        | Done   |  |
|    |                 |   |   |   |   |   |   | Scope: Construct a new security entrance, add a sally port and improve holding cells.<br>Update: Project back on track; mobilization scheduled for April 12th.   |              |                        |          |          |          |          |          |          |          |          |          |          |          |        |  |
| 2  | 1206-21         |   |   |   |   |   |   | MCT Replacement  | 2021         | \$ 865,000             | D        | C        | C        | E        | E        | E        | E        | E        | E        | M        | Done     |        |  |
|    |                 |   |   |   |   |   |   | Scope: Replace the set of Mobile Computer Terminals that have been in use by Law Enforcement for 7+ years.<br>Update: Slight delay while ability to use 911 surcharge funds for MCT replacement was verified with the State. Completion on schedule still expected. Quantities finalized, reviewing and finalizing MCT policy.   |              |                        |          |          |          |          |          |          |          |          |          |          |          |        |  |
| 3  | 1440-21C        |   |   |   |   |   |   | Vehicles - Replace 7 Sheriff's Utility Vehicles  | 2021         | \$ 245,000             | C        | C        | E        | E        | E        | E        | E        | E        | E        | Done     |          |        |  |
|    |                 |   |   |   |   |   |   | Scope: Purchase 7 replacement Utility Vehicles for Sheriff's Patrol<br>Update: Vehicles have been ordered; awaiting delivery this summer.  |              |                        |          |          |          |          |          |          |          |          |          |          |          |        |  |
| 4  | 1124-21         |   |   |   |   |   |   | Roof Replacement at Courthouse - Section 1   | 2021         | \$ 240,000             | D        | D        | C        | C        | C        | E        | E        | E        | E        | E        | E        | Done   |  |
|    |                 |   |   |   |   |   |   | Scope: Replace roofing materials on Section 1 (west wing) of the County Courthouse.<br>Update: RFP released, bids due 4/8.   |              |                        |          |          |          |          |          |          |          |          |          |          |          |        |  |
| 5  | 11095-20        |   |   |   |   |   |   | Mobile Medical Unit Vehicle  | 2020         | \$ 225,000             | E        | E        | Done     |          |          |          |          |          |          |          |          |        |  |
|    |                 |   |   |   |   |   |   | Scope: Mid-year capital project approved to purchase a vehicle customized to serve as a Mobile Medical Unit with grant funding provided by the Gun Lake Tribe.<br>Update: Project completed.   |              |                        |          |          |          |          |          |          |          |          |          |          |          |        |  |
| 6  | 11204-18        |   |   |   |   |   |   | Gun Lake Park Boat Launch Replacement  | 2018         | \$ 180,925             | TBD      | TBD      | TBD      | TBD      |          |          |          |          |          |          |          |        |  |
|    |                 |   |   |   |   |   |   | Scope: With the pavilion replacement completed, the focus of this project is the replacement of the boat launch ramp.<br>Update: Application for EGLE permit submitted; DNR has provided pricing and proposal for ramp replacement this fall; work to finalize an agreement with DNR in Q2.  |              |                        |          |          |          |          |          |          |          |          |          |          |          |        |  |
| 7  | 14004-17A       |   |   |   |   |   |   | ACSO Parking Lot Improvements  | 2016         | \$ 167,000             | E        | E        | Done     |          |          |          |          |          |          |          |          |        |  |
|    |                 |   |   |   |   |   |   | Scope: Front lot reconstruction to add parking spaces, improve ADA parking, pedestrian safety and signage.<br>Update: Project completed.   |              |                        |          |          |          |          |          |          |          |          |          |          |          |        |  |
| 8  | 11025-20A       |   |   |   |   |   |   | Body Scanner Replacement   | 2020         | \$ 160,000             | E        | E        | Done     |          |          |          |          |          |          |          |          |        |  |
|    |                 |   |   |   |   |   |   | Scope: Purchase a body scanner to replace the one acquired through federal surplus.<br>Update: Project completed.  |              |                        |          |          |          |          |          |          |          |          |          |          |          |        |  |
| 9  | 16013-20        |   |   |   |   |   |   | Dispatch CAD Upgrade   | 2020         | \$ 160,000             | E        | E        | E        | E        | Cutover  | E        | E        | E        | Done     |          |          |        |  |
|    |                 |   |   |   |   |   |   | Scope: Upgrade New World Computer Aided Dispatch System hardware and software.<br>Update: Execution is progressing well - still on schedule for Go-Live on the upgraded system in May of 2021 and project completion by the end of July, 2021 as originally planned.   |              |                        |          |          |          |          |          |          |          |          |          |          |          |        |  |
| 10 | 1002-21         |   |   |   |   |   |   | Law Enforcement Body Cameras   | 2021         | \$ 140,000             | S        | D        | D        | D        | D        | D        | C        | C        | C        | E        | E        | E      |  |
|    |                 |   |   |   |   |   |   | Scope: Purchase and deploy body cameras to Law Enforcement Deputies.<br>Update: Developing policies, analyzing FOIA impact, evaluating procurement strategies, investigating grant opportunities, finalizing quantities and gathering/sharing other information.   |              |                        |          |          |          |          |          |          |          |          |          |          |          |        |  |
| 11 | 15013-17C       |   |   |   |   |   |   | VH Surveillance and Intercom System Replacement  | 2013         | \$ 138,571             | E        | E        | E        | Done     |          |          |          |          |          |          |          |        |  |
|    |                 |   |   |   |   |   |   | Scope: Replace and enhance aging video surveillance and room intercom systems.<br>Update: System installed and working well. Reviewing and discussing change orders to make a few adjustments the system.  |              |                        |          |          |          |          |          |          |          |          |          |          |          |        |  |
| 12 | 13074-20        |   |   |   |   |   |   | 911 Radio System - Barry County Back-up  | 2016         | \$ 120,230             | E        | E        | E        | Done     |          |          |          |          |          |          |          |        |  |
|    |                 |   |   |   |   |   |   | Scope: Related to the Radio System Replacement Project, this remaining item involves deploying a spare Allegan County console to Barry County to enable seamless back-up capability.<br>Update: Allegan's dispatch console hardware and software has been upgraded by Motorola but is still being configured to address minor issues. Once resolved, back-up console will be deployed Barry County.        |              |                        |          |          |          |          |          |          |          |          |          |          |          |        |  |
| 13 | 13074-20        |   |   |   |   |   |   | 911 Radio System - Enable GPS on CAD   | 2016         | \$ 120,230             |          |          |          |          |          |          | TBD      |          |          |          |          |        |  |
|    |                 |   |   |   |   |   |   | Scope: Related to the Radio System Replacement Project, this remaining item involves enabling GPS locations of portable radios to show up on dispatch CAD maps to enhance location awareness.<br>Update: On hold until Dispatch CAD Upgrade project is completed. It may be possible to enable GPS on the upgraded CAD version but won't know until CAD upgrade is complete and integration can be tested. |              |                        |          |          |          |          |          |          |          |          |          |          |          |        |  |
| 14 | 1004-21         |   |   |   |   |   |   | Dispatch Tower HVAC System Replacement   | 2021         | \$ 120,000             | D        | C        | C        | E        | E        | E        | M        | Done     |          |          |          |        |  |
|    |                 |   |   |   |   |   |   | Scope: Replace aging HVAC systems at each dispatch tower site at a rate of at least one per year.<br>Update: Securing pricing from contractor that does installations  |              |                        |          |          |          |          |          |          |          |          |          |          |          |        |  |

## Status of Projects with Budgets over 100K - 3/31/2021

Projects Sorted by Total Approved Funding

| #  | Project Site ID | S | D | C | E | M | F | Project Name  | Funding Year | Total Approved Funding | Jan 2021 | Feb 2021 | Mar 2021 | Apr 2021 | May 2021 | Jun 2021 | Jul 2021 | Aug 2021 | Sep 2021 | Oct 2021 | Nov 2021 | Dec 21 |  |
|----|-----------------|---|---|---|---|---|---|---|--------------|------------------------|----------|----------|----------|----------|----------|----------|----------|----------|----------|----------|----------|--------|--|
| 15 | 1374-21         |   |   |   |   |   |   | Dispatch Console Six Technology Deployment  | 2021         | \$ 120,000             |          |          | D        | C        | C        | E        | E        | E        | E        | E        | M        | Done   |  |
|    |                 |   |   |   |   |   |   | Scope: Equip console six which was added in 2020 with the necessary technology to support dispatch operations.<br>Update: Waiting for quote from Motorola for console radio equipment and installation services.  |              |                        |          |          |          |          |          |          |          |          |          |          |          |        |  |
| 16 | 1400-21         |   |   |   |   |   |   | CH Heat Pump Replacements - 2021  | 2021         | \$ 117,000             |          |          | D        | C        | C        | E        | E        | E        | E        | M        | Done     |        |  |
|    |                 |   |   |   |   |   |   | Scope: Replace nearly half of the remaining 32 heat pumps in an ongoing effort to gradually replace all 133 heat pumps at the courthouse.<br>Update: Identifying remaining heat pumps to be replaced and preparing for RFP release in April.  |              |                        |          |          |          |          |          |          |          |          |          |          |          |        |  |
| 17 | 16021-20        |   |   |   |   |   |   | Jail Security System Upgrade  | 2020         | \$ 115,000             | E        | E        | E        | E        | Done     |          |          |          |          |          |          |        |  |
|    |                 |   |   |   |   |   |   | Scope: Replace jail security system servers, other critical equipment and upgrade software to ensure continued reliability of the system.<br>Update: Project completed.   |              |                        |          |          |          |          |          |          |          |          |          |          |          |        |  |
| 18 | 1175-20         |   |   |   |   |   |   | Emergency Siren Activation Solution   | 2020         | \$ 100,000             | D        | D        | D        | D        | C        | C        | C        | C        | E        | E        | E        | Done   |  |
|    |                 |   |   |   |   |   |   | Scope: Research and implement an alternate method to for siren activation that does not rely on maintaining any VHF infrastructure.<br>Update: Various options and alternatives will continue to be explored for this strategically driven project. There is no near-term threat to the current system which remains completely functional. |              |                        |          |          |          |          |          |          |          |          |          |          |          |        |  |

Project Budget Status as of 3/31/2021

| #  | Project ID | Project Name                                       | Project Year | Initial Funding Requested | Additional Funds Needed | Total Approved Funding | Expenditures To Date | Committed Funds | Available Funds | Turnback to Fund Balance | Project Completed? |
|----|------------|--|--------------|---------------------------|-------------------------|------------------------|----------------------|-----------------|-----------------|--------------------------|--------------------|
|    | #2118      | CENRTAL DISPATCH CIP                               |              |                           |                         |                        |                      |                 |                 |                          |                    |
| 1  | 1206-21    | MCT Replacement                                    | 2021         | \$ 865,000                | \$ -                    | \$ 865,000             | \$ -                 | \$ -            | \$ 865,000      | \$ -                     | No                 |
| 2  | 16013-20   | Dispatch CAD Upgrade                               | 2020         | \$ 160,000                | \$ -                    | \$ 160,000             | \$ 51,701            | \$ 94,832       | \$ 13,466       | \$ -                     | No                 |
| 3  | 1004-21    | Tower HVAC System Replacement                      | 2021         | \$ 150,000                | \$ -                    | \$ 150,000             | \$ -                 | \$ -            | \$ 150,000      | \$ -                     | No                 |
| 4  | 13074-20   | 911 Radio System - Barry County Back-up            | 2020         | \$ 120,230                | \$ -                    | \$ 120,230             | \$ -                 | \$ -            | \$ 120,230      | \$ -                     | No                 |
| 5  | 13074-20   | 911 Radio System - Enable CAD GPS                  | 2020         | \$ 120,230                | \$ -                    | \$ 120,230             | \$ -                 | \$ -            | \$ 120,230      | \$ -                     | No                 |
| 6  | 1374-21    | Console Six Technology Deployment                  | 2021         | \$ 120,000                | \$ -                    | \$ 120,000             | \$ -                 | \$ -            | \$ 120,000      | \$ -                     | No                 |
| 7  | 1175-20    | Emergency Siren Activation Solution                | 2020         | \$ 100,000                | \$ -                    | \$ 100,000             | \$ -                 | \$ -            | \$ 100,000      | \$ -                     | No                 |
| 8  | 1105-21    | 911 Phone Server Replacement                       | 2021         | \$ 50,000                 | \$ -                    | \$ 50,000              | \$ -                 | \$ -            | \$ 50,000       | \$ -                     | No                 |
| 9  | 1404-21    | Pavement Maintenance 2020 - Dispatch               | 2021         | \$ 2,000                  | \$ -                    | \$ 2,000               | \$ -                 | \$ -            | \$ 2,000        | \$ -                     | No                 |
|    |            | TOTALS FOR #2118 - CENTRAL DISPATCH CIP            |              | \$ 1,687,459              | \$ -                    | \$ 1,687,459           | \$ 51,701            | \$ 94,832       | \$ 1,540,926    | \$ -                     |                    |
|    | #2300      | TRANSPORTATION GRANT                               |              |                           |                         |                        |                      |                 |                 |                          |                    |
| 10 | 1404-21    | Pavement Maintenance 2020 - Transportation         | 2021         | \$ 2,000                  | \$ -                    | \$ 2,000               | \$ -                 | \$ -            | \$ 2,000        | \$ -                     | No                 |
|    |            | TOTALS FOR #2300 - TRANSPORTATION GRANT            |              | \$ 2,000                  | \$ -                    | \$ 2,000               | \$ -                 | \$ -            | \$ 2,000        | \$ -                     |                    |
|    | #2450      | PUBLIC IMPROVEMENT FUND                            |              |                           |                         |                        |                      |                 |                 |                          |                    |
| 11 | 12033-20   | Courthouse Improvements - Construction             | 2020         | \$ 1,000,000              | \$ 973,428              | \$ 1,973,428           | \$ 60,959            | \$ 1,741,742    | \$ 170,727      | \$ -                     | No                 |
| 12 | 1440-21C   | Vehicles - Replace 7 Sheriff's Utility Vehicles    | 2021         | \$ 245,000                | \$ -                    | \$ 245,000             | \$ -                 | \$ 230,958      | \$ 14,042       | \$ -                     | No                 |
| 13 | 1124-21    | Roof Replacement at Courthouse - Section 1         | 2021         | \$ 240,000                | \$ -                    | \$ 240,000             | \$ -                 | \$ -            | \$ 240,000      | \$ -                     | No                 |
| 14 | 14004-17A  | ACSO Parking Lot Improvements                      | 2016         | \$ 198,000                | \$ (31,000)             | \$ 167,000             | \$ 160,175           | \$ -            | \$ -            | \$ 6,825                 | Yes                |
| 15 | 11025-20A  | Body Scanner Replacement                           | 2020         | \$ 160,000                | \$ -                    | \$ 160,000             | \$ 139,000           | \$ -            | \$ -            | \$ 21,000                | Yes                |
| 16 | 1002-21    | Law Enforcement Body Cameras                       | 2021         | 140000                    | 0                       | 140000                 | 0                    | 0               | 140000          | 0                        | No                 |
| 17 | 1400-21    | CH Heat Pump Replacements                          | 2021         | \$ 117,000                | \$ -                    | \$ 117,000             | \$ -                 | \$ -            | \$ 117,000      | \$ -                     | No                 |
| 18 | 16021-20   | Jail Security System Upgrade                       | 2020         | \$ 115,000                | \$ -                    | \$ 115,000             | \$ 70,249            | \$ -            | \$ -            | \$ 44,751                | Yes                |
| 19 | 1440-21E   | Vehicles - Replace and Outfit Vehicle - Wayland    | 2021         | \$ 92,000                 | \$ -                    | \$ 92,000              | \$ -                 | \$ -            | \$ 92,000       | \$ -                     | No                 |
| 20 | 1440-21G   | Vehicles - Equip Sheriff's Vehicles 2021           | 2021         | \$ 77,000                 | \$ -                    | \$ 77,000              | \$ 18,859            | \$ 498          | \$ 57,643       | \$ -                     | No                 |
| 21 | 11072-20   | eTicket Solution Implementation                    | 2020         | \$ 70,000                 | \$ -                    | \$ 70,000              | \$ 65,044            | \$ -            | \$ -            | \$ 4,956                 | Yes                |
| 22 | 1107-21    | UPS Replacement - HSB                              | 2021         | \$ 65,000                 | \$ -                    | \$ 65,000              | \$ -                 | \$ -            | \$ 65,000       | \$ -                     | No                 |
| 23 | 11026-20A  | Probate Court Microfilm Scanning                   | 2020         | \$ 60,000                 | \$ -                    | \$ 60,000              | \$ 185               | \$ 55,190       | \$ 4,625        | \$ -                     | No                 |
| 24 | 1170-21    | LED Conversion for ACSO Exterior Lights            | 2021         | \$ 50,000                 | \$ -                    | \$ 50,000              | \$ -                 | \$ 23,960       | \$ 26,040       | \$ -                     | No                 |
| 25 | 1396-21    | Water and Sewer Asset Mgmt Plan                    | 2021         | \$ 50,000                 | \$ -                    | \$ 50,000              | \$ -                 | \$ -            | \$ 50,000       | \$ -                     | No                 |
| 26 | 1001-21    | Jury Management Solution                           | 2021         | \$ 50,000                 | \$ -                    | \$ 50,000              | \$ -                 | \$ -            | \$ 50,000       | \$ -                     | No                 |
| 27 | 1509-21    | Animal Shelter Generator                           | 2021         | \$ -                      | \$ 50,000               | \$ 50,000              | \$ -                 | \$ 40,670       | \$ 9,330        | \$ -                     | No                 |
| 28 | 1126-21A   | Scan Civil and Criminal Court Files                | 2021         | \$ 40,000                 | \$ -                    | \$ 40,000              | \$ -                 | \$ -            | \$ 40,000       | \$ -                     | No                 |
| 29 | 14040-20F  | Vehicles - Equip Sheriff's Vehicles 2020           | 2020         | \$ 39,000                 | \$ -                    | \$ 39,000              | \$ 37,990            | \$ -            | \$ -            | \$ 1,010                 | Yes                |
| 30 | 1440-21B   | Vehicles - Replace 1 EOC Truck                     | 2021         | \$ 38,000                 | \$ -                    | \$ 38,000              | \$ -                 | \$ 34,524       | \$ 3,476        | \$ -                     | No                 |
| 31 | 1440-21H   | Vehicles - 1 Sheriff's Utility Vehicle - Insurance | 2021         | \$ -                      | \$ 32,994               | \$ 32,994              | \$ -                 | \$ 32,994       | \$ -            | \$ -                     | No                 |
| 32 | 1404-21    | Pavement Maintenance 2021 - County                 | 2021         | \$ 30,000                 | \$ -                    | \$ 30,000              | \$ -                 | \$ -            | \$ 30,000       | \$ -                     | No                 |
| 33 | 1119-21    | Furniture Replacement                              | 2021         | \$ 30,000                 | \$ -                    | \$ 30,000              | \$ -                 | \$ -            | \$ 30,000       | \$ -                     | No                 |
| 34 | 1440-21A   | Vehicles - Replace 1 Facilities Mail Vehicle       | 2021         | \$ 26,000                 | \$ 2,174                | \$ 28,174              | \$ -                 | \$ 28,174       | \$ -            | \$ -                     | No                 |
| 35 | 1018-21    | Network Switch Replacement                         | 2021         | \$ 25,000                 | \$ -                    | \$ 25,000              | \$ -                 | \$ -            | \$ 25,000       | \$ -                     | No                 |
| 36 | 1126-21A   | District Court Microfilm                           | 2021         | \$ 25,000                 | \$ -                    | \$ 25,000              | \$ -                 | \$ -            | \$ 25,000       | \$ -                     | No                 |
| 37 | 11053-19   | County Website Redesign                            | 2019         | \$ 16,000                 | \$ -                    | \$ 16,000              | \$ 6,396             | \$ 9,594        | \$ 10           | \$ -                     | No                 |
| 38 | 1317-21    | Copier Replacements                                | 2021         | \$ 16,000                 | \$ -                    | \$ 16,000              | \$ -                 | \$ -            | \$ 16,000       | \$ -                     | No                 |
| 39 | 1133-21C   | Animal Shelter Washer and Dryer                    | 2021         | \$ 12,000                 | \$ -                    | \$ 12,000              | \$ -                 | \$ -            | \$ 12,000       | \$ -                     | No                 |
| 40 | 11059-20   | Inmate Lookup Tool                                 | 2020         | \$ 10,000                 | \$ -                    | \$ 10,000              | \$ -                 | \$ -            | \$ 10,000       | \$ -                     | No                 |
| 41 | 1113-21A   | Animal Shelter Entrance Improvements               | 2021         | \$ -                      | \$ 10,000               | \$ 10,000              | \$ 2,977             | \$ -            | \$ 7,023        | \$ -                     | No                 |
| 42 | 1003-21    | Wireless Monitor Solution for Courts               | 2021         | \$ 10,000                 | \$ -                    | \$ 10,000              | \$ -                 | \$ -            | \$ 10,000       | \$ -                     | No                 |
|    |            | TOTALS FOR #2450 - PUBLIC IMPROVEMENT FUND         |              | \$ 3,046,000              | \$ 1,037,596            | \$ 4,083,596           | \$ 561,834           | \$ 2,198,304    | \$ 1,244,916    | \$ 78,542                |                    |

Project Budget Status as of 3/31/2021

| #  | Project ID | Project Name                                    | Project Year | Initial Funding Requested | Additional Funds Needed | Total Approved Funding | Expenditures To Date | Committed Funds | Available Funds | Turnback to Fund Balance | Project Completed? |
|----|------------|---|--------------|---------------------------|-------------------------|------------------------|----------------------|-----------------|-----------------|--------------------------|--------------------|
|    | #2465      | CHILD CARE CAPITAL                              |              |                           |                         |                        |                      |                 |                 |                          |                    |
| 43 | 15013-17C  | YH Surveillance and Intercom System Replacement | 2013         | \$ 70,000                 | \$ 68,571               | \$ 138,571             | \$ 113,832           | \$ 4,547        | \$ 20,192       | \$ -                     | No                 |
| 44 | 1130-21    | YH HVAC System Replacement                      | 2021         | \$ 60,000                 | \$ -                    | \$ 60,000              | \$ -                 | \$ -            | \$ 60,000       | \$ -                     | No                 |
| 45 | 1404-21    | Pavement Maintenance 2020 - Youth Home          | 2021         | \$ 5,000                  | \$ -                    | \$ 5,000               | \$ -                 | \$ -            | \$ 5,000        | \$ -                     | No                 |
|    |            | TOTALS FOR #2465 - CHILD CARE CAPITAL           |              | \$ 135,000                | \$ 68,571               | \$ 203,571             | \$ 113,832           | \$ 4,547        | \$ 85,192       | \$ -                     |                    |
|    | #2470      | LOCAL GOVERNMENT REVENUE SHARING                |              |                           |                         |                        |                      |                 |                 |                          |                    |
| 46 | 1012-18    | Gun Lake Watercraft Launch - Construction       | 2018         | \$ 180,925                | \$ -                    | \$ 180,925             | \$ -                 | \$ -            | \$ 180,925      | \$ -                     | No                 |
| 47 | 1543-21    | RockTenn - Demolition Consultant                | 2021         | \$ -                      | \$ 50,000               | \$ 50,000              | \$ -                 | \$ 22,850       | \$ 27,150       | \$ -                     | No                 |
| 48 | 1440-21E   | Vehicles - Replace 1 Parks Vehicle              | 2021         | \$ 32,000                 | \$ -                    | \$ 32,000              | \$ -                 | \$ 29,707       | \$ 2,293        | \$ -                     | No                 |
| 49 | 1404-21    | Pavement Maintenance 2020 - Parks               | 2021         | \$ 25,000                 | \$ -                    | \$ 25,000              | \$ -                 | \$ -            | \$ 25,000       | \$ -                     | No                 |
| 50 | 1010-21    | Parks - Restroom Floor Refinishing              | 2021         | \$ 20,000                 | \$ -                    | \$ 20,000              | \$ -                 | \$ -            | \$ 20,000       | \$ -                     | No                 |
| 51 | 1016-21    | Parks - Playground Equipment Replacement        | 2021         | \$ 20,000                 | \$ -                    | \$ 20,000              | \$ -                 | \$ -            | \$ 20,000       | \$ -                     | No                 |
| 52 | 15043-20   | RockTenn - Brownfield Plan                      | 2020         | \$ -                      | \$ 10,000               | \$ 10,000              | \$ 10,000            | \$ -            | \$ -            | \$ -                     | Yes                |
| 53 | 1125-21    | Parks - Vehicle Utility Box                     | 2021         | \$ 10,000                 | \$ -                    | \$ 10,000              | \$ -                 | \$ 9,257        | \$ 744          | \$ -                     | No                 |
|    |            | TOTALS FOR #2470 - LOCAL GOV. REV. SHARING      |              | \$ 287,925                | \$ 60,000               | \$ 347,925             | \$ 10,000            | \$ 61,814       | \$ 276,111      | \$ -                     |                    |
|    | #VARIOUS   | OTHER CAPITAL PROJECTS                          |              |                           |                         |                        |                      |                 |                 |                          |                    |
| 54 | 11095-20   | Mobile Medical Unit Vehicle                     | 2020         | \$ -                      | \$ 225,000              | \$ 225,000             | \$ 183,935           | \$ -            | \$ -            | \$ 41,065                | Yes                |
| 55 | 1133-21B   | Animal Shelter Cat Cages                        | 2021         | \$ -                      | \$ 60,000               | \$ 60,000              | \$ -                 | \$ -            | \$ 60,000       | \$ -                     | No                 |
| 56 | 1317-21    | Copier Replacements - ROD                       | 2021         | \$ 8,000                  | \$ -                    | \$ 8,000               | \$ -                 | \$ -            | \$ 8,000        | \$ -                     | No                 |
| 57 | 1543-21A   | RockTenn - Site Demolition                      | 2021         | TBD                       | TBD                     | TBD                    | TBD                  | TBD             | TBD             | TBD                      | No                 |

Notes: Total number of projects may not match the summary as some projects are counted once in the summary but may be represented here by several rows to account for multiple funding sources.

Project #11 Courthouse Improvements - Construction: Budget amount includes \$500,000 transfer in from Self-Insurance Fund #6770.

Project Schedule and Status as of 3/31/2021

| #                                       | Project Site | S | D | C | E | M | F | Project Name   | Jan 2021 | Feb 2021 | Mar 2021 | Apr 2021 | May 2021 | Jun 2021 | Jul 2021 | Aug 2021 | Sep 2021 | Oct 2021 | Nov 2021 | Dec 2021 | On Time | In Budget | In Scope |
|---|--------------|---|---|---|---|---|---|--|----------|----------|----------|----------|----------|----------|----------|----------|----------|----------|----------|----------|---------|-----------|----------|
| <b>PROJECTS COMPLETED</b>               |              |   |   |   |   |   |   |  |          |          |          |          |          |          |          |          |          |          |          |          |         |           |          |
| 1                                       | 15043-20     |   |   |   |   |   |   | RockTenn - Brownfield Plan                                 | E        | Done     |          |          |          |          |          |          |          |          |          |          | Yes     | Yes       | Yes      |
| 2                                       | 11072-20     |   |   |   |   |   |   | eTicket Solution Implementation                            | E        | Done     |          |          |          |          |          |          |          |          |          |          | Yes     | Yes       | Yes      |
| 3                                       | 11095-20     |   |   |   |   |   |   | Mobile Medical Unit Vehicle                                | E        | E        | Done     |          |          |          |          |          |          |          |          |          | Yes     | Yes       | Yes      |
| 4                                       | 14040-20E    |   |   |   |   |   |   | Vehicles - Equip Sheriff's Vehicles 2020                   | E        | E        | Done     |          |          |          |          |          |          |          |          |          | Yes     | Yes       | Yes      |
| 5                                       | 14004-17A    |   |   |   |   |   |   | ACSO Parking Lot Improvements                              | E        | E        | Done     |          |          |          |          |          |          |          |          |          | Yes     | Yes       | Yes      |
| 6                                       | 11025-20A    |   |   |   |   |   |   | Body Scanner Replacement                                   | E        | E        | Done     |          |          |          |          |          |          |          |          |          | Yes     | Yes       | Yes      |
| 7                                       | 16021-20     |   |   |   |   |   |   | Jail Security System Upgrade                               | E        | E        | E        | E        | Done     |          |          |          |          |          |          |          | Yes     | Yes       | Yes      |
| <b>PROJECTS IN MONITORING / CLOSURE</b> |              |   |   |   |   |   |   |  |          |          |          |          |          |          |          |          |          |          |          |          |         |           |          |
| 8                                       | 1113-21A     | X |   |   |   |   |   | Animal Shelter - Entrance Improvements                     | E        | E        | E        | Done     |          |          |          |          |          |          |          |          |         |           |          |
| <b>PROJECTS IN EXECUTION</b>            |              |   |   |   |   |   |   |  |          |          |          |          |          |          |          |          |          |          |          |          |         |           |          |
| 9                                       | 15013-17C    |   |   |   |   |   |   | YH Surveillance and Intercom System Replacement            | E        | E        | E        | Done     |          |          |          |          |          |          |          |          |         |           |          |
| 10                                      | 11059-20     |   |   |   |   |   |   | Inmate Lookup Tool   | C        | E        | E        | Done     |          |          |          |          |          |          |          |          |         |           |          |
| 11                                      | 11026-20A    |   |   |   |   |   |   | Probate Court Microfilm Scanning                           | E        | E        | E        | Done     |          |          |          |          |          |          |          |          |         |           |          |
| 12                                      | 13074-20     |   |   |   |   |   |   | 911 Radio System - Barry County Back-up                    | E        | E        | E        | Done     |          |          |          |          |          |          |          |          |         |           |          |
| 13                                      | 1125-21      |   |   |   |   |   |   | Parks - Vehicle Utility Box                                | C        | C        | E        | E        | E        | M        | Done     |          |          |          |          |          |         |           |          |
| 14                                      | 1402-21      | X |   |   |   |   |   | Animal Shelter - Generator                                 | C        | C        | E        | E        | E        | M        | Done     |          |          |          |          |          |         |           |          |
| 15                                      | 1170-21      |   |   |   |   |   |   | LED Conversion for ACSO Exterior Lights                    | C        | C        | E        | E        | E        | E        | M        | Done     |          |          |          |          |         |           |          |
| 16                                      | 1440-21C     |   |   |   |   |   |   | Vehicles - Replace 7 Sheriff's Utility Vehicles            | C        | C        | E        | E        | E        | E        | E        | Done     |          |          |          |          |         |           |          |
| 17                                      | 1440-21H     | X |   |   |   |   |   | Vehicles - Replace 1 Sheriff's Utility Vehicle - Insurance | C        | C        | E        | E        | E        | E        | E        | Done     |          |          |          |          |         |           |          |
| 18                                      | 1440-21B     |   |   |   |   |   |   | Vehicles - Replace 1 EOC Truck                             | C        | C        | E        | E        | E        | E        | E        | Done     |          |          |          |          |         |           |          |
| 19                                      | 1440-21E     |   |   |   |   |   |   | Vehicles - Replace 1 Parks Vehicle                         | C        | C        | E        | E        | E        | E        | E        | Done     |          |          |          |          |         |           |          |
| 20                                      | 1440-21A     |   |   |   |   |   |   | Vehicles - Replace 1 Facilities Mail Vehicle               | C        | C        | E        | E        | E        | E        | E        | Done     |          |          |          |          |         |           |          |
| 21                                      | 16013-20     |   |   |   |   |   |   | Dispatch CAD Upgrade                                       | E        | E        | E        | E        | Cutovr   | E        | E        | Done     |          |          |          |          |         |           |          |
| 22                                      | 12033-20     |   |   |   |   |   |   | Courthouse Improvements - Design                           | E        | E        | E        | E        | E        | E        | E        | E        | E        | M        | Done     |          |         |           |          |
| 23                                      | 12033-20     |   |   |   |   |   |   | Courthouse Improvements - Construction                     | E        | E        | E        | E        | E        | E        | E        | E        | E        | M        | Done     |          |         |           |          |
| 24                                      | 11053-19     |   |   |   |   |   |   | County Website Redesign                                    | E        | E        | E        | E        | E        | E        | E        | E        | E        | E        | Done     |          |         |           |          |
| 25                                      | 1543-21      |   |   |   |   |   |   | RockTenn - Demolition Consultant                           | C        | C        | E        | E        | E        | E        | E        | E        | E        | E        | Done     |          |         |           |          |
| 26                                      | 1440-21G     |   |   |   |   |   |   | Vehicles - Equip Sheriff's Vehicles 2021                   | E        | E        | E        | E        | E        | E        | E        | E        | E        | E        | E        |          |         |           |          |
| <b>PROJECTS IN CONTRACTING</b>          |              |   |   |   |   |   |   |  |          |          |          |          |          |          |          |          |          |          |          |          |         |           |          |
| 27                                      | 1010-21      |   |   |   |   |   |   | Parks - Restroom Floor Refinishing                         | C        | C        | E        | E        | E        | M        | Done     |          |          |          |          |          |         |           |          |
| 28                                      | 1133-21C     | X |   |   |   |   |   | Animal Shelter Washer and Dryer                            | D        | C        | E        | E        | E        | Done     |          |          |          |          |          |          |         |           |          |
| 29                                      | 1396-21      |   |   |   |   |   |   | Water and Sewer Asset Mgmt Plan                            | D        | C        | E        | E        | E        | M        | Done     |          |          |          |          |          |         |           |          |
| 30                                      | 1440-21E     |   |   |   |   |   |   | Vehicles - Replace and Outfit Vehicle - Wayland            | C        | C        | E        | E        | E        | E        | E        | Done     |          |          |          |          |         |           |          |
| 31                                      | 1105-21      |   |   |   |   |   |   | 911 Phone Server Replacement                               | D        | C        | E        | E        | E        | E        | M        | Done     |          |          |          |          |         |           |          |
| 32                                      | 1107-21      |   |   |   |   |   |   | UPS Replacement - HSB                                      | D        | C        | E        | E        | E        | E        | E        | M        | Done     |          |          |          |         |           |          |
| 33                                      | 1124-21      |   |   |   |   |   |   | Roof Replacement at Courthouse - Section 1                 | D        | D        | C        | C        | E        | E        | E        | E        | E        | E        | Done     |          |         |           |          |
| 34                                      | 1012-18      |   |   |   |   |   |   | Gun Lake Watercraft Launch - Construction                  | TBD      | TBD      | TBD      | TBD      |          |          |          |          |          |          |          |          |         |           |          |
| <b>PROJECTS IN DEVELOPMENT</b>          |              |   |   |   |   |   |   |  |          |          |          |          |          |          |          |          |          |          |          |          |         |           |          |
| 35                                      | 1004-21      |   |   |   |   |   |   | Tower HVAC System Replacement                              | D        | C        | C        | E        | E        | E        | M        | Done     |          |          |          |          |         |           |          |
| 36                                      | 1206-21      |   |   |   |   |   |   | MCT Replacement  | D        | C        | C        | E        | E        | E        | M        | Done     |          |          |          |          |         |           |          |
| 37                                      | 1133-21B     | X |   |   |   |   |   | Animal Shelter - Cat Cages                                 | D        | C        | E        | E        | E        | E        | M        | Done     |          |          |          |          |         |           |          |
| 38                                      | 1400-21      |   |   |   |   |   |   | CH Heat Pump Replacements                                  | D        | C        | E        | E        | E        | E        | M        | Done     |          |          |          |          |         |           |          |
| 39                                      | 1170-21B     |   |   |   |   |   |   | CH Square Signage  | D        | D        | C        | E        | E        | E        | E        | M        | Done     |          |          |          |         |           |          |
| 40                                      | 1374-21      |   |   |   |   |   |   | Console Six Technology Deployment                          | D        | C        | E        | E        | E        | E        | E        | E        | M        | Done     |          |          |         |           |          |
| 41                                      | 1175-20      |   |   |   |   |   |   | Emergency Siren Activation Solution                        | D        | D        | D        | D        | C        | C        | C        | E        | E        | Done     |          |          |         |           |          |
| 42                                      | 13074-20     |   |   |   |   |   |   | 911 Radio System - Enable CAD GPS                          |          |          |          |          |          | TBD      |          |          |          |          |          |          |         |           |          |
| 43                                      | 1002-21      |   |   |   |   |   |   | Law Enforcement Body Cameras                               | S        | D        | D        |          |          |          |          |          |          |          |          |          |         |           |          |
| 44                                      | 1543-21A     |   |   |   |   |   |   | RockTenn - Site Demolition                                 |          |          |          | D        | D        | D        | C        | C        | C        | E        | E        | E        |         |           |          |

X = Unplanned Project  
Capital Project Report - 1st Quarter 2020

Project Schedule and Status as of 3/31/2021

| #                                 | Project Site | S | D | C | E | M | F | Project Name                               | Jan 2021 | Feb 2021 | Mar 2021 | Apr 2021 | May 2021 | Jun 2021 | Jul 2021 | Aug 2021 | Sep 2021 | Oct 2021 | Nov 2021 | Dec 2021 | On Time | In Budget | In Scope |  |
|-----------------------------------|--------------|---|---|---|---|---|---|--|----------|----------|----------|----------|----------|----------|----------|----------|----------|----------|----------|----------|---------|-----------|----------|--|
| <b>PROJECTS SCOPED AND QUEUED</b> |              |   |   |   |   |   |   |  |          |          |          |          |          |          |          |          |          |          |          |          |         |           |          |  |
| 45                                | 1018-21      |   |   |   |   |   |   | Network Switch Replacement                 |          | D        | C        | C        | E        | E        | E        | M        | Done     |          |          |          |         |           |          |  |
| 46                                | 1016-21      |   |   |   |   |   |   | Parks - Playground Equipment Replacement   |          |          |          |          |          | D        | C        | C        | E        | E        | M        | Done     |         |           |          |  |
| 47                                | 1404-21      |   |   |   |   |   |   | Pavement Maintenance 2021 - County         |          | D        | C        | E        | E        | E        | E        | E        | E        | E        | M        | Done     |         |           |          |  |
| 48                                | 1404-21      |   |   |   |   |   |   | Pavement Maintenance 2020 - Parks          |          | D        |          |          |          |          |          |          |          |          |          |          |         |           |          |  |
| 49                                | 1404-21      |   |   |   |   |   |   | Pavement Maintenance 2020 - Youth Home     |          | D        |          |          |          |          |          |          |          |          |          |          |         |           |          |  |
| 50                                | 1404-21      |   |   |   |   |   |   | Pavement Maintenance 2020 - Dispatch       |          | D        |          |          |          |          |          |          |          |          |          |          |         |           |          |  |
| 51                                | 1404-21      |   |   |   |   |   |   | Pavement Maintenance 2020 - Transportation |          | D        |          |          |          |          |          |          |          |          |          |          |         |           |          |  |
| 52                                | 1001-21      |   |   |   |   |   |   | Jury Management Solution                   |          |          |          | D        | C        | C        | E        | E        | E        | E        | M        | Done     |         |           |          |  |
| 53                                | 1003-21      |   |   |   |   |   |   | Wireless Monitor Solution for Courts       |          |          |          | D        | C        | C        | E        | E        | E        | E        | M        | Done     |         |           |          |  |
| 54                                | 1126-21A     |   |   |   |   |   |   | Scan Civil and Criminal Court Files        |          |          |          | D        | D        | C        | C        | E        | E        | E        | M        | Done     |         |           |          |  |
| 55                                | 1317-21      |   |   |   |   |   |   | Copier Replacements                        |          |          |          |          |          |          | D        | C        | E        | E        | M        | Done     |         |           |          |  |
| 56                                | 1317-21      |   |   |   |   |   |   | Copier Replacements - ROD                  |          |          |          |          |          |          | D        | C        | E        | E        | M        | Done     |         |           |          |  |
| 57                                | 1126-21A     |   |   |   |   |   |   | District Court Microfilm                   |          |          |          | D        | D        | C        | C        | E        | E        | E        | Done     |          |         |           |          |  |
| 58                                | 1119-21      |   |   |   |   |   |   | Furniture Replacement                      |          |          |          | D        | D        | C        | C        | E        | E        | E        | Done     |          |         |           |          |  |
| 59                                | 1130-21      |   |   |   |   |   |   | YH HVAC System Replacement                 |          |          |          |          |          | D        | C        | C        | E        | E        | E        | Done     |         |           |          |  |

X = Unplanned Project  
Capital Project Report - 1st Quarter 2020

**ADMINISTRATIVE REPORTS:**

10/ Administrator Rob Sarro noted his written report was submitted to Commissioners. Highlights included: departmental meetings next Wednesday on the budget process; quarterly progress reports; and letter from the Conservation District.

**PUBLIC PARTICIPATION - NO COMMENTS**

11/ Chairman Storey opened the meeting to public participation and as there were no comments from the public, he closed the meeting to public participation.

**ADJOURNMENT UNTIL MAY 13, 2021 AT 9:00 A.M.**

12/ Moved by Commissioner Dugan, seconded by Commissioner Jessup to adjourn until May 13, 2021 at 9:00 A.M. The motion carried by roll call vote and the meeting was adjourned at 4:42 P.M. Yeas: 7 votes. Nays: 0 votes.

**EVENING SESSION****APRIL 22, 2021 SESSION - INVOCATION, PLEDGE OF ALLEGIANCE, ROLL CALL**

13/ The Board of Commissioners of the County of Allegan, State of Michigan, met remotely online connecting through a Zoom webinar on April 22, 2021 at 7:01 P.M. in accordance with the motion for adjournment of April 8, 2021, and rules of this board; Chairman Storey presiding.

The invocation was offered by District #2 Commissioner Storey.

The Deputy County Clerk led the Board in the Pledge of Allegiance to the flag.

Upon roll call the following members answered as Commissioners for the respective Districts:

|         |                            |         |                          |
|---------|----------------------------|---------|--------------------------|
| DIST #1 | DEAN KAPENGA- Manlius Twp  | DIST #5 | TOM JESSUP - Allegan Twp |
| DIST #2 | JIM STOREY - Allegan Twp   | DIST #6 | GALE DUGAN - Allegan Twp |
| DIST #3 | MAX THIELE - Allegan Twp   | DIST #7 | RICK CAIN - Wayland Twp  |
| DIST #4 | MARK DeYOUNG - Allegan Twp |         |                          |

**PUBLIC PARTICIPATION - COMMENTS**

14/ Chairman Storey opened the meeting to public participation and the following individuals offered comments:

1. Scott Beltman of 3110 130th Ave. Hopkins thanked everyone for their support of the ORV ordinance
2. Josh Driscoll of 3081 53<sup>rd</sup> St., Hamilton read a letter in support of the ORV ordinance
3. Sheriff Frank Baker thanked everyone for their support on the ORV issue
4. Prosecutor Myrene Koch thanked everyone for their support on the ORV issue
5. Bob Hartman of Casco Township addressed the board regarding hard armory along Lake Michigan

**AGENDA - ADDITIONS**

**15/** Chairman Storey asked if there were any additions or changes to the agenda. Commissioner DeYoung asked to add action item #2 to the agenda to set a public hearing regarding the ORV Ordinance.

Moved by Commissioner DeYoung, seconded by Commissioner Dugan to adopt the changes to the meeting agenda as requested. Motion carried by roll call vote. Yeas: 7 votes. Nays: 0 votes.

**AGENDA - ADOPTED AS AMENDED**

**16/** Moved by Commissioner DeYoung, seconded by Commissioner Thiele to adopt the meeting agenda as amended. Motion carried by roll call vote. Yeas: 7 votes. Nays: 0 votes.

**COMMUNICATIONS**

**17/** Deputy Clerk Tien noted to the board that they received the following resolutions:

1. Resolution from Cheboygan County in support of 4-year County Commissioner terms
2. Letter from the Area Agency on Aging of Western Michigan regarding local match funds

**APRIL 8, 2021 SESSION MINUTES - TABLED UNTIL MAY 13, 2021**

**18/** Moved by Commissioner Dugan, seconded by Commissioner Cain to table approval of the April 8, 2021 minutes until the May 13, 2021 board meeting. The Deputy Clerk will clarify the resolutions on page 269 of the minutes and correct spelling errors of names. Motion carried by roll call vote. Yeas: 7 votes. Nays: 0 votes.

**INFORMATIONAL SESSION - EQUALIZATION**

**19/** Equalization Director Matt Woolford addressed the board with the 2020 Equalization report.

**ALLEGAN COUNTY EQUALIZATION DEPARTMENT**

3283 122<sup>nd</sup> Ave. Allegan, MI 49010 PH#269-673-0203 FAX 269-673-0213



Matt Woolford • Director

Stephen Rickers • Deputy Director

Allegan County Services Building  
3283 122<sup>nd</sup> Avenue  
Allegan, MI 49010

RE: 2021 Equalization Report

Ladies and Gentlemen:

The Allegan County Equalization Department has prepared the attached report of values within the 24 townships and 9 cities in the county. The values as shown are extracted from the local governmental unit 2021 assessment rolls and have been equalized when necessary to compensate for any inequalities between jurisdictions as is required by Section 211.34 of the Michigan Compiled Laws. As determined through the audit process no adjustments are necessary. I am therefore recommending the values as submitted be adopted as equalized.

The 2021 values as indicated by this report reflect a 6.12% increase in equalized value overall when compared to the 2020 values. The total county equalized value projected is 7,680,740,016.

I would like to commend the Equalization Department staff and each of the County's Assessing Officers for their dedication and hard work, without which, this report would not have been possible.

Respectfully submitted,

Matthew Woolford, MMAO  
Equalization Director



307  
ALLEGAN COUNTY  
BOARD OF COMMISSIONERS

|             |              |
|-------------|--------------|
| DISTRICT #1 | DEAN KAPENGA |
| DISTRICT #2 | JIM STOREY   |
| DISTRICT #3 | MAX THIELE   |
| DISTRICT #4 | MARK DEYOUNG |
| DISTRICT #5 | TOM JESSUP   |
| DISTRICT #6 | GALE DUGAN   |
| DISTRICT #7 | RICK CAIN    |

ASSESSING OFFICERS

|                                |                    |
|--------------------------------|--------------------|
| ALLEGAN TWP                    | HEATHER MITCHELL   |
| CASCO TWP                      | NATHAN BROUSSEAU   |
| CHESHIRE TWP                   | HEATHER MITCHELL   |
| CLYDE TWP                      | DAN SCHEURMAN      |
| DORR TWP                       | MICHAEL RICHMOND   |
| FILLMORE TWP                   | JAMES BUSH         |
| GANGES TWP                     | TOM DOANE          |
| GUN PLAIN TWP                  | HEATHER MITCHELL   |
| HEATH TWP                      | LISA FREEMAN       |
| HOPKINS TWP                    | MARK EVANS         |
| LAKETOWN TWP                   | HEATHER JAHR       |
| LEE TWP                        | KYLE HARRIS        |
| LEIGHTON TWP                   | LAURA STOB         |
| MANLIUS TWP                    | ANDREW CLARK       |
| MARTIN TWP                     | KRISTA SIMMONS     |
| MONTEREY TWP                   | BRIAN BUSSCHER     |
| OTSEGO TWP                     | PATRICK COUCH      |
| OVERISEL TWP                   | LISA FREEMAN       |
| SALEM TWP                      | LYNETTE WAGNER     |
| SAUGATUCK TWP                  | KYLE HARRIS        |
| TROWBRIDGE TWP                 | HEATHER MITCHELL   |
| VALLEY TWP                     | KRISTA SIMMONS     |
| WATSON TWP                     | KEVIN KUTSCHER     |
| WAYLAND TWP                    | KYLE HARRIS        |
| ALLEGAN CITY                   | LYNDSEY SHEMBARGER |
| FENNVILLE CITY                 | KYLE HARRIS        |
| HOLLAND CITY                   | JAMES BUSH         |
| OTSEGO CITY                    | KEVIN HARRIS       |
| PLAINWELL CITY                 | MICHAEL RICHMOND   |
| SAUGATUCK CITY                 | DIANNA MCGREW      |
| SOUTH HAVEN CITY               | MICHELE ARGUE      |
| WAYLAND CITY                   | KYLE HARRIS        |
| CITY of the VILLAGE of DOUGLAS | TOM DOANE          |

EQUALIZATION DEPARTMENT

|                               |                  |
|-------------------------------|------------------|
| DIRECTOR                      | MATTHEW WOOLFORD |
| DEPUTY/APPRaiser              | STEPHEN RICKERS  |
| APPRaiser                     | IAN NOYES        |
| APPRaiser                     | HERBERT THOMPSON |
| CHIEF EQUALIZATION TECHNICIAN | CHRISTIAN PARKES |
| ADMINISTRATIVE CLERK          | LINDA HAVENS     |

# 2021 ALLEGAN COUNTY EQUALIZED VALUE SEGMENTED BY CLASSIFICATION

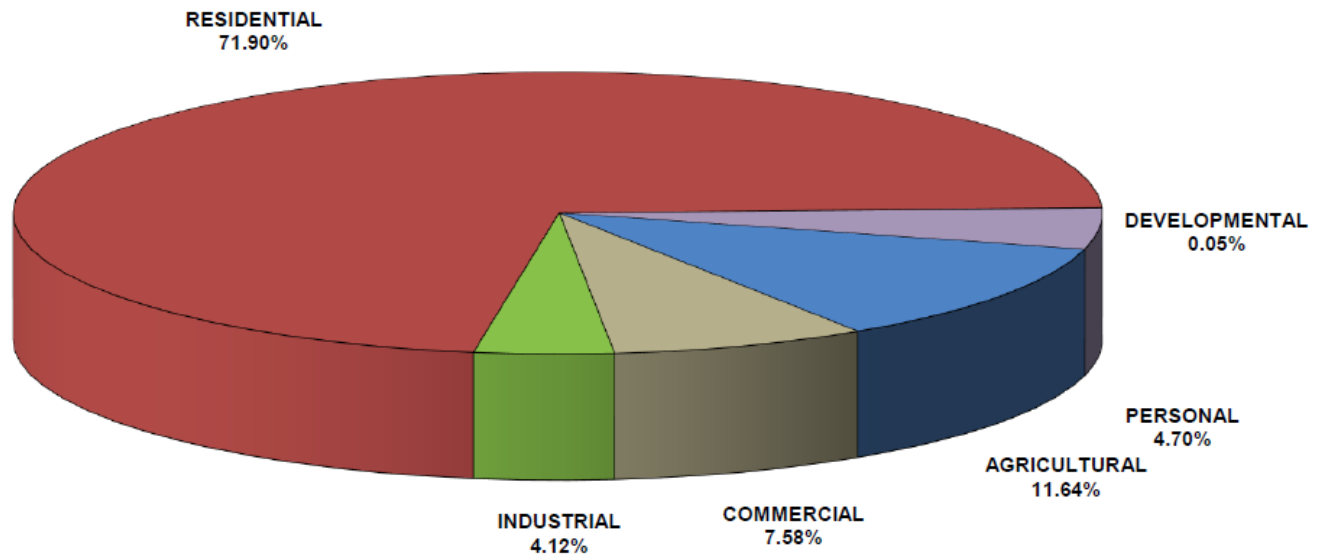

EQUALIZED VALUES BY CLASS FOR ALLEGAN COUNTY  
COMPARISON FROM 2011 TO 2021

YEAR

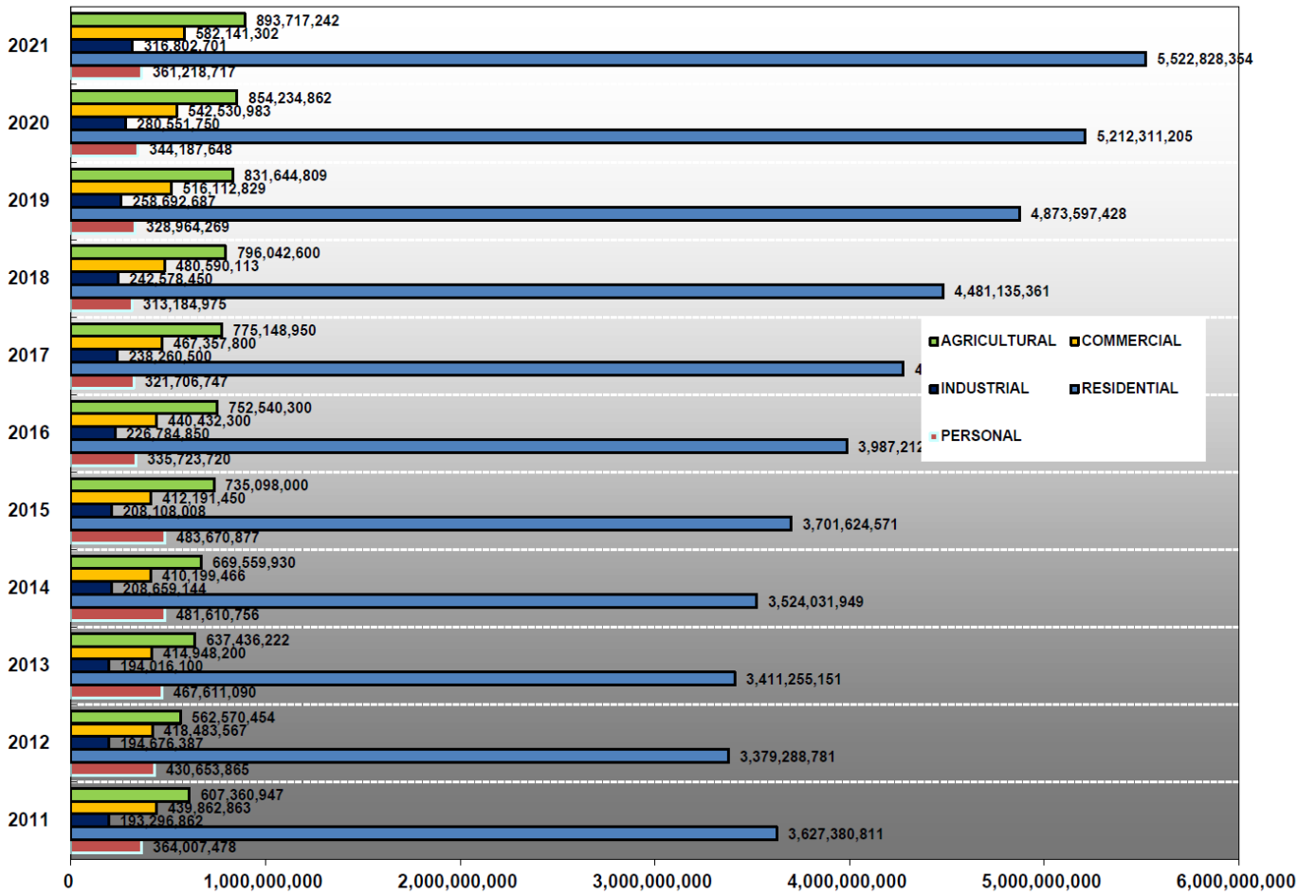

EQUALIZED VALUE OF ALLEGAN COUNTY  
ANNUAL TRENDS BY CLASSIFICATION  
FROM 2011 TO 2021

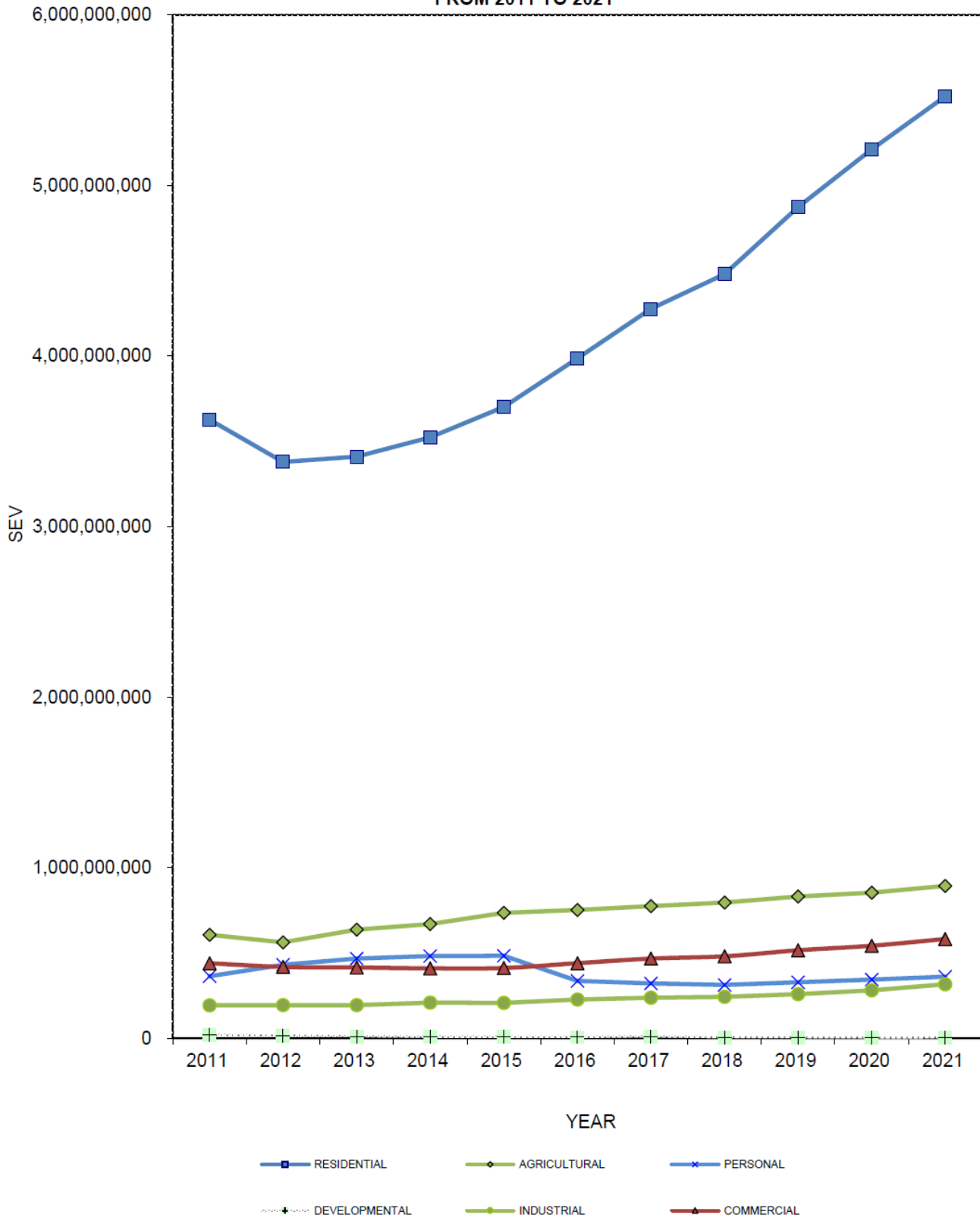

ALLEGAN COUNTY  
GAP BETWEEN EQUALIZED AND TAXABLE VALUE

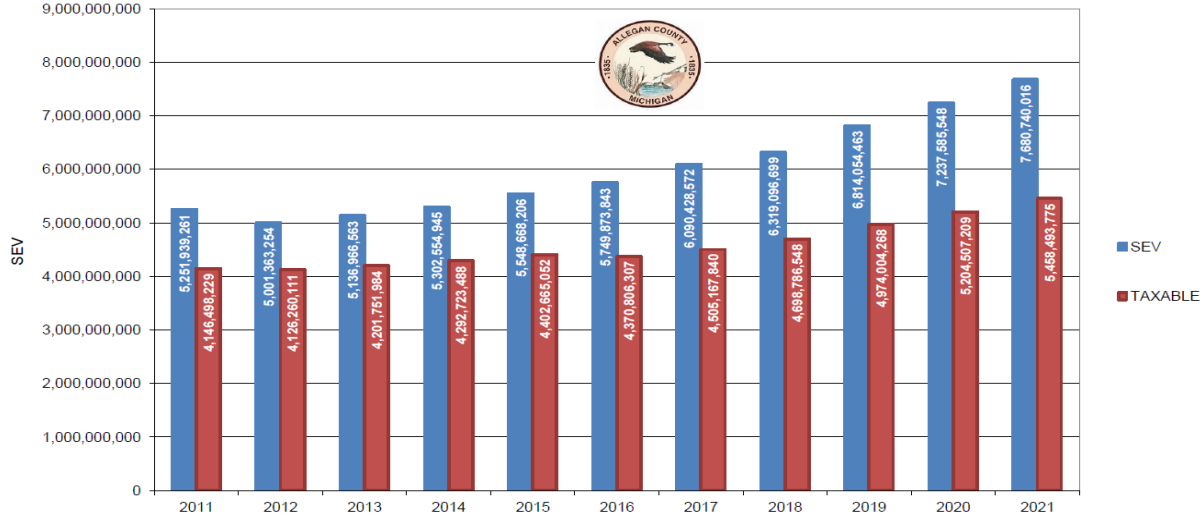

4

ALLEGAN COUNTY: AGRICULTURAL CLASS  
GAP BETWEEN EQUALIZED AND TAXABLE VALUE



5

ALLEGAN COUNTY:  
COMMERCIAL GAP BETWEEN EQUALIZED AND TAXABLE VALUE

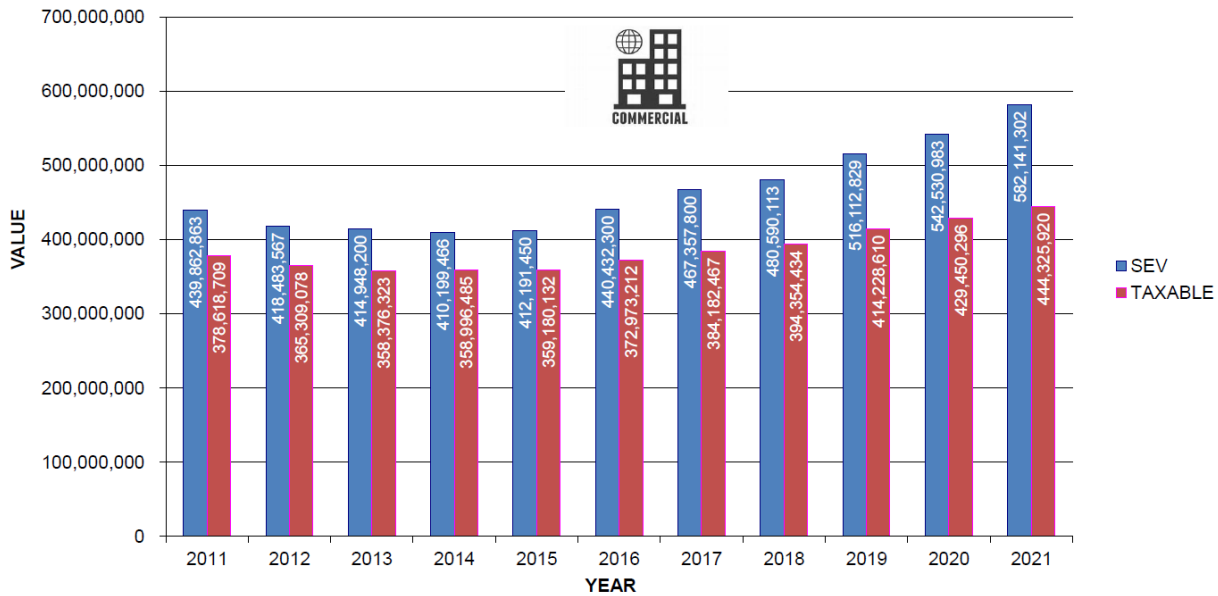

6

ALLEGAN COUNTY:  
INDUSTRIAL GAP BETWEEN EQUALIZED AND TAXABLE VALUE

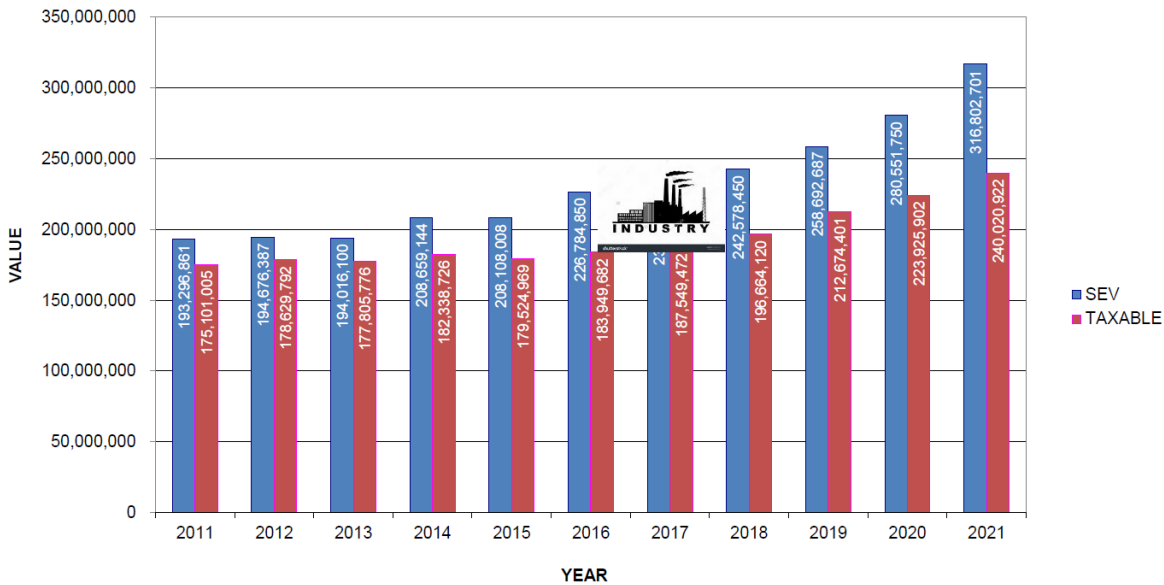

7

ALLEGAN COUNTY:  
RESIDENTIAL GAP BETWEEN EQUALIZED AND TAXABLE VALUE

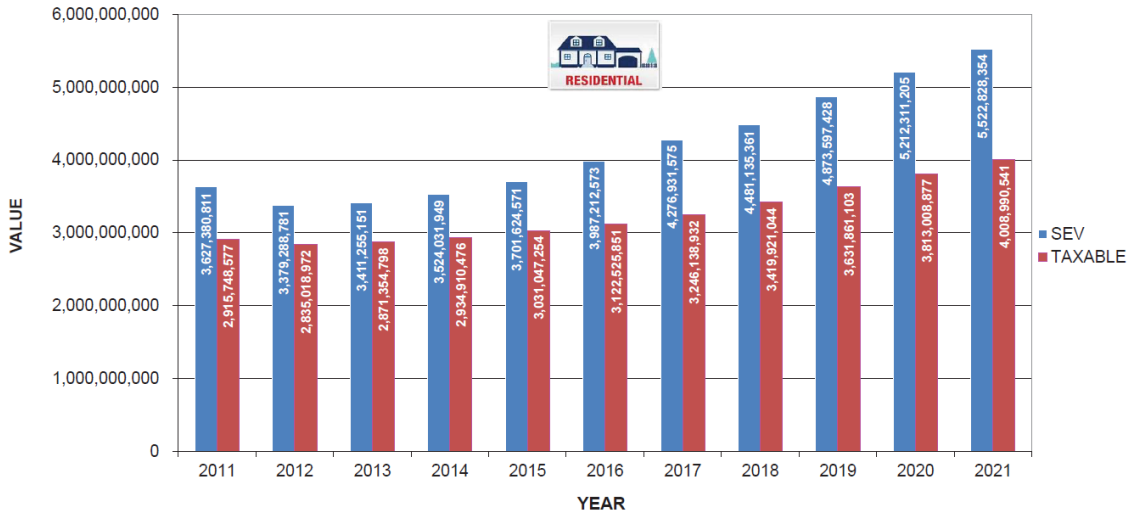

8

ALLEGAN COUNTY:  
DEVELOPMENTAL GAP BETWEEN EQUALIZED AND TAXABLE VALUE

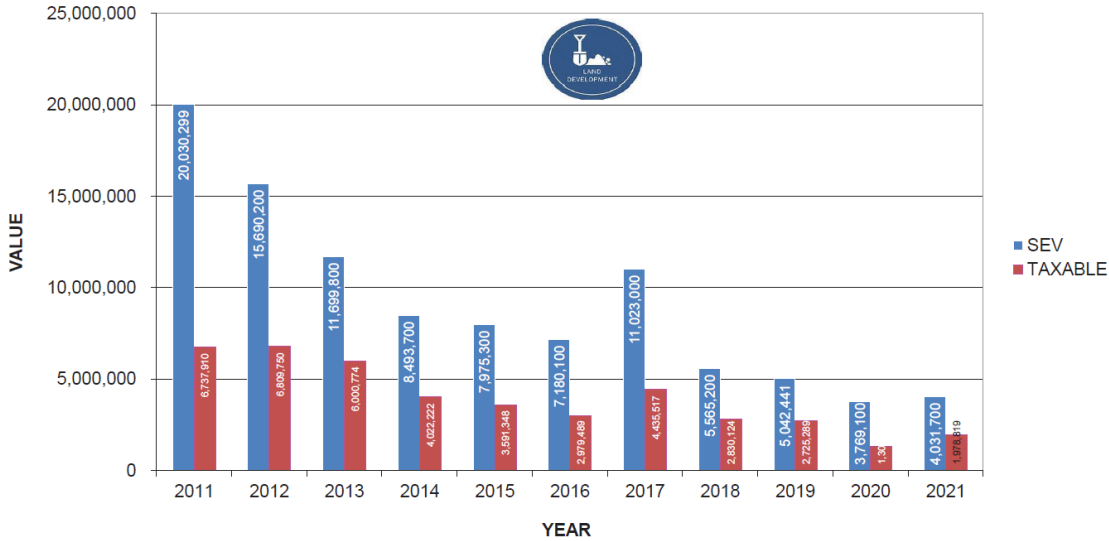

9

| 2021 ALLEGAN COUNTY EQUALIZATION VALUATIONS |                      |                    |                      |                      |                    |                      |                   |
|---|----------------------|--------------------|----------------------|----------------------|--------------------|----------------------|-------------------|
| JURISDICTION<br>TOWNSHIP                    | ASSESSED VALUATION   |                    |                      | EQUALIZED VALUATION  |                    |                      | % TOTAL<br>COUNTY |
|   | REAL                 | PERSONAL           | TOTAL                | REAL                 | PERSONAL           | TOTAL                |                   |
| ALLEGAN                                     | 212,426,400          | 10,917,200         | 223,343,600          | 212,426,400          | 10,917,200         | 223,343,600          | 2.91%             |
| CASCO                                       | 422,360,162          | 7,492,300          | 429,852,462          | 422,360,162          | 7,492,300          | 429,852,462          | 5.60%             |
| CHESHIRE                                    | 103,664,100          | 3,631,000          | 107,295,100          | 103,664,100          | 3,631,000          | 107,295,100          | 1.40%             |
| CLYDE                                       | 97,899,600           | 2,524,100          | 100,423,700          | 97,899,600           | 2,524,100          | 100,423,700          | 1.31%             |
| DORR (incl. REZ)                            | 396,276,247          | 22,219,300         | 418,495,547          | 396,276,247          | 22,219,300         | 418,495,547          | 5.45%             |
| FILLMORE                                    | 197,687,100          | 7,840,300          | 205,527,400          | 197,687,100          | 7,840,300          | 205,527,400          | 2.68%             |
| GANGES                                      | 327,546,200          | 6,722,900          | 334,269,100          | 327,546,200          | 6,722,900          | 334,269,100          | 4.35%             |
| GUN PLAIN                                   | 279,399,200          | 29,795,100         | 309,194,300          | 279,399,200          | 29,795,100         | 309,194,300          | 4.03%             |
| HEATH                                       | 190,758,000          | 11,865,400         | 202,623,400          | 190,758,000          | 11,865,400         | 202,623,400          | 2.64%             |
| HOPKINS                                     | 154,761,450          | 5,670,600          | 160,432,050          | 154,761,450          | 5,670,600          | 160,432,050          | 2.09%             |
| LAKETOWN                                    | 591,494,000          | 7,471,800          | 598,965,800          | 591,494,000          | 7,471,800          | 598,965,800          | 7.80%             |
| LEE   | 106,724,398          | 5,424,600          | 112,148,998          | 106,724,398          | 5,424,600          | 112,148,998          | 1.46%             |
| LEIGHTON (incl. REZ)                        | 388,691,400          | 12,387,600         | 401,079,000          | 388,691,400          | 12,387,600         | 401,079,000          | 5.22%             |
| MANLIUS                                     | 164,222,300          | 6,450,100          | 170,672,400          | 164,222,300          | 6,450,100          | 170,672,400          | 2.22%             |
| MARTIN                                      | 164,733,000          | 4,888,200          | 169,621,200          | 164,733,000          | 4,888,200          | 169,621,200          | 2.21%             |
| MONTEREY                                    | 138,212,900          | 4,812,100          | 143,025,000          | 138,212,900          | 4,812,100          | 143,025,000          | 1.86%             |
| OTSEGO                                      | 263,150,850          | 12,720,415         | 275,871,265          | 263,150,850          | 12,720,415         | 275,871,265          | 3.59%             |
| OVERISEL                                    | 219,867,500          | 40,469,600         | 260,337,100          | 219,867,500          | 40,469,600         | 260,337,100          | 3.39%             |
| SALEM                                       | 264,999,000          | 20,172,500         | 285,171,500          | 264,999,000          | 20,172,500         | 285,171,500          | 3.71%             |
| SAUGATUCK                                   | 494,137,373          | 7,183,800          | 501,321,173          | 494,137,373          | 7,183,800          | 501,321,173          | 6.53%             |
| TROWBRIDGE                                  | 127,864,900          | 6,244,300          | 134,109,200          | 127,864,900          | 6,244,300          | 134,109,200          | 1.75%             |
| VALLEY                                      | 107,665,300          | 1,986,600          | 109,651,900          | 107,665,300          | 1,986,600          | 109,651,900          | 1.43%             |
| WATSON                                      | 112,754,200          | 3,110,600          | 115,864,800          | 112,754,200          | 3,110,600          | 115,864,800          | 1.51%             |
| WAYLAND                                     | 207,069,779          | 13,386,902         | 220,456,681          | 207,069,779          | 13,386,902         | 220,456,681          | 2.87%             |
| <b>TOTAL TWP:</b>                           | <b>5,734,365,359</b> | <b>255,387,317</b> | <b>5,989,752,676</b> | <b>5,734,365,359</b> | <b>255,387,317</b> | <b>5,989,752,676</b> | <b>77.98%</b>     |
| ALLEGAN (incl. Sen.)                        | 151,107,100          | 17,666,200         | 168,773,300          | 151,107,100          | 17,666,200         | 168,773,300          | 2.20%             |
| FENVILLE                                    | 31,707,325           | 2,368,100          | 34,075,425           | 31,707,325           | 2,368,100          | 34,075,425           | 0.44%             |
| HOLLAND (incl. REZ)                         | 541,374,100          | 51,307,100         | 592,681,200          | 541,374,100          | 51,307,100         | 592,681,200          | 7.72%             |
| OTSEGO (incl. REZ/Sen)                      | 122,234,100          | 4,107,700          | 126,341,800          | 122,234,100          | 4,107,700          | 126,341,800          | 1.64%             |
| PLAINWELL (incl. REZ)                       | 111,510,600          | 6,879,800          | 118,390,400          | 111,510,600          | 6,879,800          | 118,390,400          | 1.54%             |
| SAUGATUCK                                   | 238,888,900          | 2,480,600          | 241,369,500          | 238,888,900          | 2,480,600          | 241,369,500          | 3.14%             |
| SOUTH HAVEN                                 | 5,990,500            | 0                  | 5,990,500            | 5,990,500            | 0                  | 5,990,500            | 0.08%             |
| WAYLAND                                     | 132,805,215          | 17,872,400         | 150,677,615          | 132,805,215          | 17,872,400         | 150,677,615          | 1.96%             |
| CITY OF THE VILLAGE OF DOUGLAS              | 249,538,100          | 3,149,500          | 252,687,600          | 249,538,100          | 3,149,500          | 252,687,600          | 3.29%             |
| <b>TOTAL CITIES:</b>                        | <b>1,585,155,940</b> | <b>105,831,400</b> | <b>1,690,987,340</b> | <b>1,585,155,940</b> | <b>105,831,400</b> | <b>1,690,987,340</b> | <b>22.02%</b>     |
| <b>TOTAL COUNTY</b>                         | <b>7,319,521,299</b> | <b>361,218,717</b> | <b>7,680,740,016</b> | <b>7,319,521,299</b> | <b>361,218,717</b> | <b>7,680,740,016</b> | <b>100.00%</b>    |



**2021 ALLEGAN COUNTY EQUALIZATION  
TOTAL AD VALOREM PROPERTY**

| UNIT                     | 2021 ASSESSED VALUE  | VALUE ADJUSTMENT | 2021 EQUALIZED VALUE | % OF TOTAL     | 2020 EQUALIZED VALUE | % OF CHANGE   |
|--------------------------|----------------------|------------------|----------------------|----------------|----------------------|---------------|
| <b>TOWNSHIPS:</b>        |                      |                  |                      |                |                      |               |
| ALLEGAN                  | 223,343,600          | 0                | 223,343,600          | 2.91%          | 197,816,800          | 12.90%        |
| CASCO                    | 429,852,462          | 0                | 429,852,462          | 5.60%          | 400,820,504          | 7.24%         |
| CHESHIRE                 | 107,295,100          | 0                | 107,295,100          | 1.40%          | 97,385,000           | 10.18%        |
| CLYDE                    | 100,423,700          | 0                | 100,423,700          | 1.31%          | 83,795,850           | 19.84%        |
| DORR (incl. REZ)         | 418,495,547          | 0                | 418,495,547          | 5.45%          | 368,081,300          | 13.70%        |
| FILLMORE                 | 205,527,400          | 0                | 205,527,400          | 2.68%          | 178,194,700          | 15.34%        |
| GANGES                   | 334,269,100          | 0                | 334,269,100          | 4.35%          | 326,156,000          | 2.49%         |
| GUN PLAIN                | 309,194,300          | 0                | 309,194,300          | 4.03%          | 293,257,775          | 5.43%         |
| HEATH                    | 202,623,400          | 0                | 202,623,400          | 2.64%          | 184,340,400          | 9.92%         |
| HOPKINS                  | 160,432,050          | 0                | 160,432,050          | 2.09%          | 148,817,100          | 7.80%         |
| LAKETOWN                 | 598,965,800          | 0                | 598,965,800          | 7.80%          | 545,761,169          | 9.75%         |
| LEE                      | 112,148,998          | 0                | 112,148,998          | 1.46%          | 95,872,498           | 16.98%        |
| LEIGHTON (incl. REZ)     | 401,079,000          | 0                | 401,079,000          | 5.22%          | 335,352,300          | 19.60%        |
| MANLIUS                  | 170,672,400          | 0                | 170,672,400          | 2.22%          | 150,374,276          | 13.50%        |
| MARTIN                   | 169,621,200          | 0                | 169,621,200          | 2.21%          | 157,796,800          | 7.49%         |
| MONTEREY                 | 143,025,000          | 0                | 143,025,000          | 1.86%          | 130,371,900          | 9.71%         |
| OTSEGO                   | 275,871,265          | 0                | 275,871,265          | 3.59%          | 238,864,300          | 15.49%        |
| OVERISEL                 | 260,337,100          | 0                | 260,337,100          | 3.39%          | 224,167,234          | 16.14%        |
| SALEM                    | 285,171,500          | 0                | 285,171,500          | 3.71%          | 255,582,500          | 11.58%        |
| SAUGATUCK                | 501,321,173          | 0                | 501,321,173          | 6.53%          | 446,626,600          | 12.25%        |
| TROWBRIDGE               | 134,109,200          | 0                | 134,109,200          | 1.75%          | 120,418,387          | 11.37%        |
| VALLEY                   | 109,651,900          | 0                | 109,651,900          | 1.43%          | 94,632,500           | 15.87%        |
| WATSON                   | 115,864,800          | 0                | 115,864,800          | 1.51%          | 103,486,700          | 11.96%        |
| WAYLAND                  | 220,456,681          | 0                | 220,456,681          | 2.87%          | 177,786,535          | 24.00%        |
| <b>TOTAL TOWNSHIPS</b>   | <b>5,989,752,676</b> | <b>0</b>         | <b>5,989,752,676</b> | <b>77.98%</b>  | <b>5,355,759,128</b> | <b>11.84%</b> |
| <b>CITIES:</b>           |                      |                  |                      |                |                      |               |
| ALLEGAN (incl Sen.)      | 168,773,300          | 0                | 168,773,300          | 2.20%          | 153,299,350          | 10.09%        |
| FENNVILLE                | 34,075,425           | 0                | 34,075,425           | 0.44%          | 28,772,906           | 18.43%        |
| HOLLAND (incl. REZ)      | 592,681,200          | 0                | 592,681,200          | 7.72%          | 471,395,400          | 25.73%        |
| OTSEGO (incl. REZ/Sen)   | 126,341,800          | 0                | 126,341,800          | 1.64%          | 112,101,000          | 12.70%        |
| PLAINWELL (incl. REZ)    | 118,390,400          | 0                | 118,390,400          | 1.54%          | 106,795,000          | 10.86%        |
| SAUGATUCK                | 241,369,500          | 0                | 241,369,500          | 3.14%          | 227,652,100          | 6.03%         |
| SOUTH HAVEN              | 5,990,500            | 0                | 5,990,500            | 0.08%          | 5,652,300            | 5.98%         |
| WAYLAND                  | 150,677,615          | 0                | 150,677,615          | 1.96%          | 133,631,079          | 12.76%        |
| CITY OF THE VILLAGE OF D | 252,687,600          | 0                | 252,687,600          | 3.29%          | 218,996,200          | 15.38%        |
| <b>TOTAL CITIES</b>      | <b>1,690,987,340</b> | <b>0</b>         | <b>1,690,987,340</b> | <b>22.02%</b>  | <b>1,458,295,335</b> | <b>15.96%</b> |
| <b>TOTAL COUNTY</b>      | <b>7,680,740,016</b> | <b>0</b>         | <b>7,680,740,016</b> | <b>100.00%</b> | <b>6,814,054,463</b> | <b>12.72%</b> |

**2021 ALLEGAN COUNTY EQUALIZATION  
TOTAL AD VALOREM PROPERTY  
UNITS IN EQUALIZED VALUE ORDER**

| UNIT                       | 2021 ASSESSED<br>VALUE | VALUE<br>ADJUSTMENT | 2021 EQUALIZED<br>VALUE | % OF<br>TOTAL  | 2020 EQUALIZED<br>VALUE | % OF<br>CHANGE |
|----------------------------|------------------------|---------------------|-------------------------|----------------|-------------------------|----------------|
| LAKETOWN TWP               | 598,965,800            | 0                   | 598,965,800             | 7.80%          | 573,706,000             | 4.40%          |
| HOLLAND CITY (incl. REZ)   | 592,681,200            | 0                   | 592,681,200             | 7.72%          | 518,928,400             | 14.21%         |
| SAUGATUCK TWP              | 501,321,173            | 0                   | 501,321,173             | 6.53%          | 467,540,870             | 7.23%          |
| CASCO TWP                  | 429,852,462            | 0                   | 429,852,462             | 5.60%          | 408,360,000             | 5.26%          |
| DORR TWP (incl. REZ)       | 418,495,547            | 0                   | 418,495,547             | 5.45%          | 397,718,604             | 5.22%          |
| LEIGHTON TWP (incl. REZ)   | 401,079,000            | 0                   | 401,079,000             | 5.22%          | 371,468,400             | 7.97%          |
| GANGES TWP                 | 334,269,100            | 0                   | 334,269,100             | 4.35%          | 332,338,500             | 0.58%          |
| GUN PLAIN TWP              | 309,194,300            | 0                   | 309,194,300             | 4.03%          | 303,860,500             | 1.76%          |
| SALEM TWP                  | 285,171,500            | 0                   | 285,171,500             | 3.71%          | 281,749,600             | 1.21%          |
| OTSEGO TWP                 | 275,871,265            | 0                   | 275,871,265             | 3.59%          | 256,844,569             | 7.41%          |
| OVERISEL TWP               | 260,337,100            | 0                   | 260,337,100             | 3.39%          | 241,971,000             | 7.59%          |
| CITY OF THE VILLAGE OF DC  | 252,687,600            | 0                   | 252,687,600             | 3.29%          | 236,702,100             | 6.75%          |
| SAUGATUCK CITY             | 241,369,500            | 0                   | 241,369,500             | 3.14%          | 233,609,200             | 3.32%          |
| ALLEGAN TWP (incl. Sen)    | 223,343,600            | 0                   | 223,343,600             | 2.91%          | 208,498,500             | 7.12%          |
| WAYLAND TWP                | 220,456,681            | 0                   | 220,456,681             | 2.87%          | 207,377,735             | 6.31%          |
| FILLMORE TWP               | 205,527,400            | 0                   | 205,527,400             | 2.68%          | 187,249,200             | 9.76%          |
| HEATH TWP                  | 202,623,400            | 0                   | 202,623,400             | 2.64%          | 196,502,700             | 3.11%          |
| MANLIUS TWP                | 170,672,400            | 0                   | 170,672,400             | 2.22%          | 161,293,581             | 5.81%          |
| MARTIN TWP                 | 169,621,200            | 0                   | 169,621,200             | 2.21%          | 159,064,700             | 6.64%          |
| ALLEGAN CITY               | 168,773,300            | 0                   | 168,773,300             | 2.20%          | 161,997,400             | 4.18%          |
| HOPKINS TWP                | 160,432,050            | 0                   | 160,432,050             | 2.09%          | 158,077,000             | 1.49%          |
| WAYLAND CITY               | 150,677,615            | 0                   | 150,677,615             | 1.96%          | 144,080,455             | 4.58%          |
| MONTEREY TWP               | 143,025,000            | 0                   | 143,025,000             | 1.86%          | 136,662,700             | 4.66%          |
| TROWBRIDGE TWP             | 134,109,200            | 0                   | 134,109,200             | 1.75%          | 127,753,050             | 4.98%          |
| OTSEGO CITY (incl REZ/Sen) | 126,341,800            | 0                   | 126,341,800             | 1.64%          | 120,483,300             | 4.86%          |
| PLAINWELL CITY (incl. REZ) | 118,390,400            | 0                   | 118,390,400             | 1.54%          | 110,546,500             | 7.10%          |
| WATSON TWP                 | 115,864,800            | 0                   | 115,864,800             | 1.51%          | 103,152,700             | 12.32%         |
| LEE TWP                    | 112,148,998            | 0                   | 112,148,998             | 1.46%          | 97,231,616              | 15.34%         |
| VALLEY TWP                 | 109,651,900            | 0                   | 109,651,900             | 1.43%          | 100,601,100             | 9.00%          |
| CHESHIRE TWP               | 107,295,100            | 0                   | 107,295,100             | 1.40%          | 100,631,600             | 6.62%          |
| CLYDE TWP                  | 100,423,700            | 0                   | 100,423,700             | 1.31%          | 94,821,900              | 5.91%          |
| FENNVILLE CITY             | 34,075,425             | 0                   | 34,075,425              | 0.44%          | 30,895,968              | 10.29%         |
| SOUTH HAVEN CITY           | 5,990,500              | 0                   | 5,990,500               | 0.08%          | 5,866,100               | 2.12%          |
| <b>TOTAL COUNTY</b>        | <b>7,680,740,016</b>   | <b>0</b>            | <b>7,680,740,016</b>    | <b>100.00%</b> | <b>7,237,585,548</b>    | <b>6.12%</b>   |

## ALLEGAN COUNTY

2021

## RESIDENTIAL

Average Value Per Parcel in Descending Order (Includes Vacant Land)

| UNIT                           | No. Parcels | True Cash Value Per Parcel | Residential True Cash Value from L-4023 |
|--------------------------------|-------------|----------------------------|---|
| South Haven City               | 16          | 753,300                    | 12,052,805                              |
| Saugatuck City                 | 985         | 406,551                    | 400,453,222                             |
| City of the Village Of Douglas | 1,173       | 377,236                    | 442,498,314                             |
| Laketown Twp                   | 3,187       | 358,669                    | 1,143,077,479                           |
| Saugatuck Twp                  | 2,707       | 342,664                    | 927,591,111                             |
| Ganges Twp                     | 2,118       | 280,172                    | 593,403,480                             |
| Leighton Twp                   | 2,331       | 258,109                    | 601,651,640                             |
| Overisel Twp                   | 1,030       | 238,745                    | 245,907,236                             |
| Dorr Twp                       | 2,709       | 224,434                    | 607,991,132                             |
| Salem Twp                      | 1,903       | 217,754                    | 414,386,295                             |
| Wayland Twp                    | 1,519       | 217,106                    | 329,784,756                             |
| Casco Twp                      | 3,492       | 213,614                    | 745,939,285                             |
| Heath Twp                      | 1,449       | 210,595                    | 305,152,222                             |
| Fillmore Twp                   | 998         | 208,096                    | 207,679,373                             |
| Holland City                   | 2,418       | 189,004                    | 457,011,024                             |
| Manlius Twp                    | 1,432       | 185,214                    | 265,226,895                             |
| Gun Plain Twp                  | 2,532       | 171,957                    | 435,394,348                             |
| Monterey Twp                   | 1,001       | 168,212                    | 168,379,921                             |
| Clyde Twp                      | 1,094       | 167,466                    | 183,207,626                             |
| Hopkins Twp                    | 897         | 164,191                    | 147,279,056                             |
| Otsego Twp                     | 2,289       | 163,369                    | 373,951,263                             |
| Wayland City                   | 1,014       | 160,061                    | 162,302,320                             |
| Watson Twp                     | 1,024       | 155,765                    | 159,503,057                             |
| Allegan Twp                    | 2,330       | 141,108                    | 328,780,888                             |
| Plainwell City                 | 1,210       | 140,435                    | 169,926,098                             |
| Trowbridge Twp                 | 1,301       | 136,273                    | 177,290,820                             |
| Martin Twp                     | 1,081       | 133,648                    | 144,473,453                             |
| Valley Twp                     | 1,558       | 132,423                    | 206,315,288                             |
| Otsego City                    | 1,462       | 129,781                    | 189,739,430                             |
| Fennville City                 | 362         | 118,271                    | 42,814,000                              |
| Cheshire Twp                   | 1,431       | 113,195                    | 161,981,804                             |
| Allegan City                   | 1,632       | 108,504                    | 177,078,347                             |
| Lee Twp                        | 3,055       | 61,445                     | 187,713,855                             |

318  
**2021 ALLEGAN COUNTY EQUALIZATION**  
**VILLAGE TOTALS**

| UNIT                   | # OF PARCELS | 2021 ASSESSED VALUE | VALUE ADJUSTMENT | 2021 EQUALIZED VALUE | 2020 EQUALIZED VALUE | % OF CHANGE  |
|------------------------|--------------|---------------------|------------------|----------------------|----------------------|--------------|
| <b>HOPKINS VILLAGE</b> |              |                     |                  |                      |                      |              |
| AGRICULTURAL           | 5            | 324,200             | 0                | 324,200              | 236,300              | 37.20%       |
| COMMERCIAL             | 36           | 2,316,600           | 0                | 2,316,600            | 2,288,900            | 1.21%        |
| INDUSTRIAL             | 3            | 383,200             | 0                | 383,200              | 397,600              | 0.00%        |
| RESIDENTIAL            | 226          | 14,259,300          | 0                | 14,259,300           | 13,841,000           | 3.02%        |
| DEVELOPMENTAL          | 0            | 0                   | 0                | 0                    | 0                    | 0.00%        |
| PERSONAL               | 41           | 571,900             | 0                | 571,900              | 527,800              | 8.36%        |
| <b>TOTAL</b>           | <b>311</b>   | <b>17,855,200</b>   | <b>0</b>         | <b>17,855,200</b>    | <b>17,291,600</b>    | <b>3.26%</b> |
| <b>MARTIN VILLAGE</b>  |              |                     |                  |                      |                      |              |
| AGRICULTURAL           | 9            | 1,385,200           | 0                | 1,385,200            | 1,299,200            | 6.62%        |
| COMMERCIAL             | 27           | 2,359,600           | 0                | 2,359,600            | 2,147,500            | 9.88%        |
| INDUSTRIAL             | 6            | 361,000             | 0                | 361,000              | 328,000              | 10.06%       |
| RESIDENTIAL            | 143          | 8,985,200           | 0                | 8,985,200            | 8,317,200            | 8.03%        |
| DEVELOPMENTAL          | 0            | 0                   | 0                | 0                    | 0                    | 0.00%        |
| PERSONAL               | 31           | 888,700             | 0                | 888,700              | 892,000              | 0.00%        |
| <b>TOTAL</b>           | <b>216</b>   | <b>13,979,700</b>   | <b>0</b>         | <b>13,979,700</b>    | <b>12,983,900</b>    | <b>7.67%</b> |
| <b>TOTAL VILLAGES</b>  | <b>527</b>   | <b>31,834,900</b>   | <b>0</b>         | <b>31,834,900</b>    | <b>30,275,500</b>    | <b>5.15%</b> |

**2021 ALLEGAN COUNTY EQUALIZATION  
REAL PROPERTY  
PARCEL COUNT PER CLASS**

| UNIT                         | AG           | COM          | IND        | RES           | DEV       | 2021<br>TOTAL | 2020<br>TOTAL | CHANGE       |
|------------------------------|--------------|--------------|------------|---------------|-----------|---------------|---------------|--------------|
| <b>TOWNSHIPS</b>             |              |              |            |               |           |               |               |              |
| ALLEGAN                      | 225          | 112          | 36         | 2,330         | 0         | 2,703         | 2,704         | -0.04%       |
| CASCO                        | 392          | 30           | 28         | 3,492         | 0         | 3,942         | 3,944         | -0.05%       |
| CHESHIRE                     | 177          | 18           | 16         | 1,431         | 0         | 1,642         | 1,639         | 0.18%        |
| CLYDE                        | 44           | 10           | 2          | 1,094         | 0         | 1,150         | 1,143         | 0.61%        |
| DORR (incl. REZ)             | 289          | 132          | 61         | 2,709         | 0         | 3,191         | 3,183         | 0.25%        |
| FILLMORE                     | 408          | 125          | 8          | 998           | 0         | 1,539         | 1,490         | 3.29%        |
| GANGES                       | 190          | 49           | 14         | 2,118         | 0         | 2,371         | 2,368         | 0.13%        |
| GUN PLAIN                    | 186          | 88           | 49         | 2,532         | 0         | 2,855         | 2,857         | -0.07%       |
| HEATH                        | 129          | 60           | 53         | 1,449         | 0         | 1,691         | 1,685         | 0.36%        |
| HOPKINS                      | 398          | 59           | 9          | 897           | 8         | 1,371         | 1,367         | 0.29%        |
| LAKETOWN                     | 66           | 33           | 10         | 3,187         | 4         | 3,300         | 3,285         | 0.46%        |
| LEE                          | 135          | 47           | 9          | 3,055         | 0         | 3,246         | 3,089         | 5.08%        |
| LEIGHTON (incl. REZ)         | 271          | 86           | 93         | 2,331         | 0         | 2,781         | 2,729         | 1.91%        |
| MANLIUS                      | 150          | 128          | 23         | 1,432         | 0         | 1,733         | 1,730         | 0.17%        |
| MARTIN                       | 370          | 60           | 24         | 1,081         | 0         | 1,535         | 1,536         | -0.07%       |
| MONTEREY                     | 233          | 17           | 12         | 1,001         | 0         | 1,263         | 1,259         | 0.32%        |
| OTSEGO                       | 152          | 157          | 31         | 2,289         | 0         | 2,629         | 2,630         | -0.04%       |
| OVERISEL                     | 476          | 43           | 17         | 1,030         | 0         | 1,566         | 1,554         | 0.77%        |
| SALEM                        | 258          | 30           | 25         | 1,903         | 0         | 2,216         | 2,205         | 0.50%        |
| SAUGATUCK                    | 82           | 190          | 5          | 2,707         | 0         | 2,984         | 2,969         | 0.51%        |
| TROWBRIDGE                   | 283          | 51           | 8          | 1,301         | 0         | 1,643         | 1,638         | 0.31%        |
| VALLEY                       | 14           | 14           | 25         | 1,558         | 0         | 1,611         | 1,613         | -0.12%       |
| WATSON                       | 150          | 15           | 21         | 1,024         | 0         | 1,210         | 1,207         | 0.25%        |
| WAYLAND                      | 147          | 65           | 12         | 1,519         | 0         | 1,743         | 1,741         | 0.11%        |
| <b>TOTAL TOWNSHIPS</b>       | <b>5,225</b> | <b>1,619</b> | <b>591</b> | <b>44,468</b> | <b>12</b> | <b>51,915</b> | <b>51,565</b> | <b>0.68%</b> |
| <b>CITIES</b>                |              |              |            |               |           |               |               |              |
| ALLEGAN                      | 0            | 186          | 61         | 1,632         | 0         | 1,879         | 1,878         | 0.05%        |
| FENNVILLE                    | 0            | 60           | 9          | 362           | 0         | 431           | 430           | 0.23%        |
| HOLLAND (incl. REZ)          | 8            | 278          | 134        | 2,418         | 3         | 2,841         | 2,828         | 0.46%        |
| OTSEGO (incl. REZ)           | 0            | 118          | 30         | 1,462         | 0         | 1,610         | 1,611         | -0.06%       |
| PLAINWELL (incl. REZ)        | 0            | 153          | 47         | 1,210         | 0         | 1,410         | 1,411         | -0.07%       |
| SAUGATUCK                    | 0            | 167          | 0          | 985           | 0         | 1,152         | 1,145         | 0.61%        |
| SOUTH HAVEN                  | 0            | 0            | 0          | 16            | 0         | 16            | 16            | 0.00%        |
| WAYLAND                      | 0            | 152          | 32         | 1,014         | 0         | 1,198         | 1,197         | 0.08%        |
| CITY OF THE VILLAGE OF DOUGL | 0            | 148          | 7          | 1,173         | 0         | 1,328         | 1,328         | 0.00%        |
| <b>TOTAL CITIES</b>          | <b>8</b>     | <b>1,262</b> | <b>320</b> | <b>10,272</b> | <b>3</b>  | <b>11,865</b> | <b>11,844</b> | <b>0.18%</b> |
| <b>TOTAL COUNTY</b>          | <b>5,233</b> | <b>2,881</b> | <b>911</b> | <b>54,740</b> | <b>15</b> | <b>63,780</b> | <b>63,409</b> | <b>0.59%</b> |

**2021 ALLEGAN COUNTY EQUALIZATION  
PERSONAL PROPERTY  
PARCEL COUNT PER CLASS**

| UNIT                           | AG       | COM          | IND        | RES      | UTIL       | 2021<br>TOTAL | 2020<br>TOTAL | CHANGE       |
|--------------------------------|----------|--------------|------------|----------|------------|---------------|---------------|--------------|
| <b>TOWNSHIPS</b>               |          |              |            |          |            |               |               |              |
| ALLEGAN                        | 0        | 98           | 8          | 0        | 4          | 110           | 108           | 1.85%        |
| CASCO                          | 0        | 36           | 0          | 0        | 14         | 50            | 51            | -1.96%       |
| CHESHIRE                       | 0        | 22           | 3          | 0        | 6          | 31            | 31            | 0.00%        |
| CLYDE                          | 0        | 33           | 0          | 0        | 5          | 38            | 35            | 8.57%        |
| DORR                           | 0        | 174          | 7          | 0        | 13         | 194           | 190           | 2.11%        |
| FILLMORE                       | 0        | 81           | 6          | 0        | 14         | 101           | 103           | -1.94%       |
| GANGES                         | 0        | 68           | 4          | 0        | 6          | 78            | 77            | 1.30%        |
| GUN PLAIN                      | 0        | 45           | 4          | 0        | 12         | 61            | 63            | -3.17%       |
| HEATH                          | 0        | 116          | 20         | 0        | 10         | 146           | 144           | 1.39%        |
| HOPKINS                        | 0        | 83           | 2          | 0        | 11         | 96            | 94            | 2.13%        |
| LAKETOWN                       | 0        | 81           | 6          | 0        | 6          | 93            | 79            | 17.72%       |
| LEE                            | 0        | 33           | 1          | 0        | 6          | 40            | 41            | -2.44%       |
| LEIGHTON                       | 0        | 113          | 17         | 0        | 14         | 144           | 135           | 6.67%        |
| MANLIUS                        | 0        | 49           | 2          | 0        | 13         | 64            | 62            | 3.23%        |
| MARTIN                         | 0        | 81           | 1          | 0        | 10         | 92            | 89            | 3.37%        |
| MONTEREY                       | 0        | 37           | 2          | 0        | 10         | 49            | 49            | 0.00%        |
| OTSEGO                         | 0        | 216          | 5          | 0        | 16         | 237           | 228           | 3.95%        |
| OVERISEL                       | 0        | 63           | 2          | 0        | 11         | 76            | 69            | 10.14%       |
| SALEM                          | 0        | 60           | 2          | 0        | 30         | 92            | 95            | -3.16%       |
| SAUGATUCK                      | 0        | 108          | 0          | 0        | 15         | 123           | 124           | -0.81%       |
| TROWBRIDGE                     | 0        | 37           | 1          | 0        | 10         | 48            | 46            | 4.35%        |
| VALLEY                         | 0        | 26           | 1          | 0        | 6          | 33            | 33            | 0.00%        |
| WATSON                         | 0        | 30           | 2          | 0        | 11         | 43            | 43            | 0.00%        |
| WAYLAND                        | 0        | 77           | 3          | 0        | 11         | 91            | 87            | 4.60%        |
| <b>TOTAL TOWNSHIPS</b>         | <b>0</b> | <b>1,767</b> | <b>99</b>  | <b>0</b> | <b>264</b> | <b>2,130</b>  | <b>2,076</b>  | <b>2.60%</b> |
| <b>CITIES</b>                  |          |              |            |          |            |               |               |              |
| ALLEGAN                        | 0        | 273          | 18         | 0        | 2          | 293           | 285           | 2.81%        |
| FENNVILLE                      | 0        | 46           | 4          | 0        | 2          | 52            | 52            | 0.00%        |
| HOLLAND                        | 0        | 464          | 118        | 0        | 4          | 586           | 586           | 0.00%        |
| OTSEGO                         | 0        | 117          | 11         | 0        | 2          | 130           | 128           | 1.56%        |
| PLAINWELL                      | 0        | 131          | 24         | 0        | 5          | 160           | 162           | -1.23%       |
| SAUGATUCK                      | 0        | 222          | 0          | 0        | 2          | 224           | 224           | 0.00%        |
| SOUTH HAVEN                    | 0        | 0            | 0          | 0        | 0          | 0             | 0             | 0.00%        |
| WAYLAND                        | 0        | 173          | 4          | 0        | 6          | 183           | 183           | 0.00%        |
| CITY OF THE VILLAGE OF DOUGLAS | 0        | 169          | 3          | 0        | 3          | 175           | 176           | -0.57%       |
| <b>TOTAL CITIES</b>            | <b>0</b> | <b>1,595</b> | <b>182</b> | <b>0</b> | <b>26</b>  | <b>1,803</b>  | <b>1,796</b>  | <b>0.39%</b> |
| <b>TOTAL COUNTY</b>            | <b>0</b> | <b>3,362</b> | <b>281</b> | <b>0</b> | <b>290</b> | <b>3,933</b>  | <b>3,872</b>  | <b>1.58%</b> |

321  
**2021 ALLEGAN COUNTY EQUALIZATION**  
**TOTAL REAL PROPERTY**

| UNIT                           | 2021 ASSESSED VALUE  | VALUE ADJUSTMENT | 2021 EQUALIZED VALUE | RATIO TO VALUE | FACTOR | % OF TOTAL     |
|--------------------------------|----------------------|------------------|----------------------|----------------|--------|----------------|
| <b>TOWNSHIPS:</b>              |                      |                  |                      |                |        |                |
| ALLEGAN                        | 212,426,400          | 0                | 212,426,400          | 49.65%         | 1.0000 | 2.90%          |
| CASCO                          | 422,360,162          | 0                | 422,360,162          | 49.57%         | 1.0000 | 5.77%          |
| CHESHIRE                       | 103,664,100          | 0                | 103,664,100          | 49.27%         | 1.0000 | 1.42%          |
| CLYDE                          | 97,899,600           | 0                | 97,899,600           | 49.45%         | 1.0000 | 1.34%          |
| DORR                           | 396,276,247          | 0                | 396,276,247          | 49.64%         | 1.0000 | 5.41%          |
| FILLMORE                       | 197,687,100          | 0                | 197,687,100          | 49.25%         | 1.0000 | 2.70%          |
| GANGES                         | 327,546,200          | 0                | 327,546,200          | 49.40%         | 1.0000 | 4.47%          |
| GUN PLAIN                      | 279,399,200          | 0                | 279,399,200          | 49.84%         | 1.0000 | 3.82%          |
| HEATH                          | 190,758,000          | 0                | 190,758,000          | 49.95%         | 1.0000 | 2.61%          |
| HOPKINS                        | 154,761,450          | 0                | 154,761,450          | 49.92%         | 1.0000 | 2.11%          |
| LAKETOWN                       | 591,494,000          | 0                | 591,494,000          | 49.84%         | 1.0000 | 8.08%          |
| LEE                            | 106,724,398          | 0                | 106,724,398          | 49.68%         | 1.0000 | 1.46%          |
| LEIGHTON                       | 388,691,400          | 0                | 388,691,400          | 49.69%         | 1.0000 | 5.31%          |
| MANLIUS                        | 164,222,300          | 0                | 164,222,300          | 49.76%         | 1.0000 | 2.24%          |
| MARTIN                         | 164,733,000          | 0                | 164,733,000          | 49.60%         | 1.0000 | 2.25%          |
| MONTEREY                       | 138,212,900          | 0                | 138,212,900          | 49.66%         | 1.0000 | 1.89%          |
| OTSEGO                         | 263,150,850          | 0                | 263,150,850          | 49.60%         | 1.0000 | 3.60%          |
| OVERISEL                       | 219,867,500          | 0                | 219,867,500          | 49.77%         | 1.0000 | 3.00%          |
| SALEM                          | 264,999,000          | 0                | 264,999,000          | 49.63%         | 1.0000 | 3.62%          |
| SAUGATUCK                      | 494,137,373          | 0                | 494,137,373          | 49.85%         | 1.0000 | 6.75%          |
| TROWBRIDGE                     | 127,864,900          | 0                | 127,864,900          | 49.21%         | 1.0000 | 1.75%          |
| VALLEY                         | 107,665,300          | 0                | 107,665,300          | 49.46%         | 1.0000 | 1.47%          |
| WATSON                         | 112,754,200          | 0                | 112,754,200          | 49.70%         | 1.0000 | 1.54%          |
| WAYLAND                        | 207,069,779          | 0                | 207,069,779          | 49.60%         | 1.0000 | 2.83%          |
| <b>TOTAL TOWNSHIPS</b>         | <b>5,734,365,359</b> | <b>0</b>         | <b>5,734,365,359</b> |                |        | <b>78.34%</b>  |
| <b>CITIES:</b>                 |                      |                  |                      |                |        |                |
| ALLEGAN                        | 151,107,100          | 0                | 151,107,100          | 49.56%         | 1.0000 | 2.06%          |
| FENNVILLE                      | 31,707,325           | 0                | 31,707,325           | 49.56%         | 1.0000 | 0.43%          |
| HOLLAND                        | 541,374,100          | 0                | 541,374,100          | 49.83%         | 1.0000 | 7.40%          |
| OTSEGO                         | 122,234,100          | 0                | 122,234,100          | 49.71%         | 1.0000 | 1.67%          |
| PLAINWELL                      | 111,510,600          | 0                | 111,510,600          | 49.85%         | 1.0000 | 1.52%          |
| SAUGATUCK                      | 238,888,900          | 0                | 238,888,900          | 49.42%         | 1.0000 | 3.26%          |
| SOUTH HAVEN                    | 5,990,500            | 0                | 5,990,500            | 49.70%         | 1.0000 | 0.08%          |
| WAYLAND                        | 132,805,215          | 0                | 132,805,215          | 49.64%         | 1.0000 | 1.81%          |
| CITY OF THE VILLAGE OF DOUGLAS | 249,538,100          | 0                | 249,538,100          | 49.79%         | 1.0000 | 3.41%          |
| <b>TOTAL CITIES</b>            | <b>1,585,155,940</b> | <b>0</b>         | <b>1,585,155,940</b> |                |        | <b>21.66%</b>  |
| <b>TOTAL COUNTY</b>            | <b>7,319,521,299</b> | <b>0</b>         | <b>7,319,521,299</b> |                |        | <b>100.00%</b> |

\*SEE INDIVIDUAL CLASS FOR FACTORS

**2021 ALLEGAN COUNTY EQUALIZATION**  
**AGRICULTURAL REAL PROPERTY**

| UNIT                           | 2021<br>ASSESSED<br>VALUE | VALUE<br>ADJUSTMENT | 2021<br>EQUALIZED<br>VALUE | RATIO<br>TO<br>VALUE | FACTOR | % OF<br>CLASS  |
|--------------------------------|---------------------------|---------------------|----------------------------|----------------------|--------|----------------|
| <b>TOWNSHIPS:</b>              |                           |                     |                            |                      |        |                |
| ALLEGAN                        | 32,900,400                | 0                   | 32,900,400                 | 49.31%               | 1.0000 | 3.68%          |
| CASCO                          | 43,984,100                | 0                   | 43,984,100                 | 49.65%               | 1.0000 | 4.92%          |
| CHESHIRE                       | 18,856,900                | 0                   | 18,856,900                 | 49.80%               | 1.0000 | 2.11%          |
| CLYDE                          | 6,732,800                 | 0                   | 6,732,800                  | 49.54%               | 1.0000 | 0.75%          |
| DORR                           | 56,875,842                | 0                   | 56,875,842                 | 49.76%               | 1.0000 | 6.36%          |
| FILLMORE                       | 76,986,200                | 0                   | 76,986,200                 | 49.09%               | 1.0000 | 8.61%          |
| GANGES                         | 26,139,300                | 0                   | 26,139,300                 | 49.35%               | 1.0000 | 2.92%          |
| GUN PLAIN                      | 29,367,600                | 0                   | 29,367,600                 | 49.76%               | 1.0000 | 3.29%          |
| HEATH                          | 20,900,200                | 0                   | 20,900,200                 | 49.82%               | 1.0000 | 2.34%          |
| HOPKINS                        | 71,881,800                | 0                   | 71,881,800                 | 49.97%               | 1.0000 | 8.04%          |
| LAKETOWN                       | 9,485,100                 | 0                   | 9,485,100                  | 49.75%               | 1.0000 | 1.06%          |
| LEE                            | 9,985,400                 | 0                   | 9,985,400                  | 49.67%               | 1.0000 | 1.12%          |
| LEIGHTON                       | 52,118,000                | 0                   | 52,118,000                 | 49.60%               | 1.0000 | 5.83%          |
| MANLIUS                        | 27,708,700                | 0                   | 27,708,700                 | 49.60%               | 1.0000 | 3.10%          |
| MARTIN                         | 83,458,700                | 0                   | 83,458,700                 | 49.42%               | 1.0000 | 9.34%          |
| MONTEREY                       | 47,794,900                | 0                   | 47,794,900                 | 49.39%               | 1.0000 | 5.35%          |
| OTSEGO                         | 33,014,800                | 0                   | 33,014,800                 | 49.28%               | 1.0000 | 3.69%          |
| OVERISEL                       | 90,426,100                | 0                   | 90,426,100                 | 49.81%               | 1.0000 | 10.12%         |
| SALEM                          | 47,288,400                | 0                   | 47,288,400                 | 49.21%               | 1.0000 | 5.29%          |
| SAUGATUCK                      | 10,469,200                | 0                   | 10,469,200                 | 49.90%               | 1.0000 | 1.17%          |
| TROWBRIDGE                     | 36,258,600                | 0                   | 36,258,600                 | 49.56%               | 1.0000 | 4.06%          |
| VALLEY                         | 1,868,700                 | 0                   | 1,868,700                  | 49.35%               | 1.0000 | 0.21%          |
| WATSON                         | 26,359,500                | 0                   | 26,359,500                 | 49.50%               | 1.0000 | 2.95%          |
| WAYLAND                        | 32,237,600                | 0                   | 32,237,600                 | 49.67%               | 1.0000 | 3.61%          |
| <b>TOTAL TOWNSHIPS</b>         | <b>893,098,842</b>        | <b>0</b>            | <b>893,098,842</b>         |                      |        | <b>99.93%</b>  |
| <b>CITIES:</b>                 |                           |                     |                            |                      |        |                |
| ALLEGAN                        | 0                         | 0                   | 0                          | 0.00%                |        | 0.00%          |
| FENVILLE                       | 0                         | 0                   | 0                          | 0.00%                |        | 0.00%          |
| HOLLAND                        | 618,400                   | 0                   | 618,400                    | 49.56%               | 1.0000 | 0.07%          |
| OTSEGO                         | 0                         | 0                   | 0                          | 0.00%                |        | 0.00%          |
| PLAINWELL                      | 0                         | 0                   | 0                          | 0.00%                |        | 0.00%          |
| SAUGATUCK                      | 0                         | 0                   | 0                          | 0.00%                |        | 0.00%          |
| SOUTH HAVEN                    | 0                         | 0                   | 0                          | 0.00%                |        | 0.00%          |
| WAYLAND                        | 0                         | 0                   | 0                          | 0.00%                |        | 0.00%          |
| CITY OF THE VILLAGE OF DOUGLAS | 0                         | 0                   | 0                          | 0.00%                |        | 0.00%          |
| <b>TOTAL CITIES</b>            | <b>618,400</b>            | <b>0</b>            | <b>618,400</b>             |                      |        | <b>0.07%</b>   |
| <b>TOTAL COUNTY</b>            | <b>893,717,242</b>        | <b>0</b>            | <b>893,717,242</b>         |                      |        | <b>100.00%</b> |



**2021 ALLEGAN COUNTY EQUALIZATION  
COMMERCIAL REAL PROPERTY**

| UNIT                           | 2021<br>ASSESSED<br>VALUE | VALUE<br>ADJUSTMENT | 2021<br>EQUALIZED<br>VALUE | RATIO<br>TO<br>VALUE | FACTOR | % OF<br>CLASS  |
|--------------------------------|---------------------------|---------------------|----------------------------|----------------------|--------|----------------|
| <b>TOWNSHIPS:</b>              |                           |                     |                            |                      |        |                |
| ALLEGAN                        | 13,047,500                | 0                   | 13,047,500                 | 49.99%               | 1.0000 | 2.24%          |
| CASCO                          | 7,456,200                 | 0                   | 7,456,200                  | 49.75%               | 1.0000 | 1.28%          |
| CHESHIRE                       | 2,229,100                 | 0                   | 2,229,100                  | 49.66%               | 1.0000 | 0.38%          |
| CLYDE                          | 546,600                   | 0                   | 546,600                    | 49.71%               | 1.0000 | 0.09%          |
| DORR                           | 30,571,400                | 0                   | 30,571,400                 | 49.88%               | 1.0000 | 5.25%          |
| FILLMORE                       | 17,048,000                | 0                   | 17,048,000                 | 49.37%               | 1.0000 | 2.93%          |
| GANGES                         | 6,546,500                 | 0                   | 6,546,500                  | 49.99%               | 1.0000 | 1.12%          |
| GUN PLAIN                      | 19,791,700                | 0                   | 19,791,700                 | 49.56%               | 1.0000 | 3.40%          |
| HEATH                          | 7,447,300                 | 0                   | 7,447,300                  | 49.60%               | 1.0000 | 1.28%          |
| HOPKINS                        | 6,853,800                 | 0                   | 6,853,800                  | 49.99%               | 1.0000 | 1.18%          |
| LAKETOWN                       | 10,501,700                | 0                   | 10,501,700                 | 49.85%               | 1.0000 | 1.80%          |
| LEE                            | 3,162,100                 | 0                   | 3,162,100                  | 49.43%               | 1.0000 | 0.54%          |
| LEIGHTON                       | 20,325,300                | 0                   | 20,325,300                 | 49.50%               | 1.0000 | 3.49%          |
| MANLIUS                        | 2,109,400                 | 0                   | 2,109,400                  | 49.93%               | 1.0000 | 0.36%          |
| MARTIN                         | 7,985,000                 | 0                   | 7,985,000                  | 49.82%               | 1.0000 | 1.37%          |
| MONTEREY                       | 5,871,000                 | 0                   | 5,871,000                  | 49.68%               | 1.0000 | 1.01%          |
| OTSEGO                         | 42,437,300                | 0                   | 42,437,300                 | 49.17%               | 1.0000 | 7.29%          |
| OVERISEL                       | 4,728,100                 | 0                   | 4,728,100                  | 49.99%               | 1.0000 | 0.81%          |
| SALEM                          | 9,895,700                 | 0                   | 9,895,700                  | 49.86%               | 1.0000 | 1.70%          |
| SAUGATUCK                      | 20,892,200                | 0                   | 20,892,200                 | 49.38%               | 1.0000 | 3.59%          |
| TROWBRIDGE                     | 4,056,100                 | 0                   | 4,056,100                  | 49.22%               | 1.0000 | 0.70%          |
| VALLEY                         | 2,704,600                 | 0                   | 2,704,600                  | 49.92%               | 1.0000 | 0.46%          |
| WATSON                         | 6,590,000                 | 0                   | 6,590,000                  | 49.93%               | 1.0000 | 1.13%          |
| WAYLAND                        | 9,896,900                 | 0                   | 9,896,900                  | 49.88%               | 1.0000 | 1.70%          |
| <b>TOTAL TOWNSHIPS</b>         | <b>262,693,500</b>        | <b>0</b>            | <b>262,693,500</b>         |                      |        | <b>45.13%</b>  |
| <b>CITIES:</b>                 |                           |                     |                            |                      |        |                |
| ALLEGAN                        | 26,354,000                | 0                   | 26,354,000                 | 49.60%               | 1.0000 | 4.53%          |
| FENNVILLE                      | 6,359,524                 | 0                   | 6,359,524                  | 49.06%               | 1.0000 | 1.09%          |
| HOLLAND                        | 138,268,600               | 0                   | 138,268,600                | 49.66%               | 1.0000 | 23.75%         |
| OTSEGO                         | 15,547,200                | 0                   | 15,547,200                 | 49.60%               | 1.0000 | 2.67%          |
| PLAINWELL                      | 18,451,600                | 0                   | 18,451,600                 | 49.48%               | 1.0000 | 3.17%          |
| SAUGATUCK                      | 41,137,900                | 0                   | 41,137,900                 | 49.58%               | 1.0000 | 7.07%          |
| SOUTH HAVEN                    | 0                         | 0                   | 0                          | 0.00%                |        | 0.00%          |
| WAYLAND                        | 45,269,678                | 0                   | 45,269,678                 | 49.81%               | 1.0000 | 7.78%          |
| CITY OF THE VILLAGE OF DOUGLAS | 28,059,300                | 0                   | 28,059,300                 | 49.72%               | 1.0000 | 4.82%          |
| <b>TOTAL CITIES</b>            | <b>319,447,802</b>        | <b>0</b>            | <b>319,447,802</b>         |                      |        | <b>54.87%</b>  |
| <b>TOTAL COUNTY</b>            | <b>582,141,302</b>        | <b>0</b>            | <b>582,141,302</b>         |                      |        | <b>100.00%</b> |

| 2021 ALLEGAN COUNTY EQUALIZATION<br>INDUSTRIAL REAL PROPERTY |                           |                     |                            |                      |        |                |
|--|---------------------------|---------------------|----------------------------|----------------------|--------|----------------|
| UNIT   | 2021<br>ASSESSED<br>VALUE | VALUE<br>ADJUSTMENT | 2021<br>EQUALIZED<br>VALUE | RATIO<br>TO<br>VALUE | FACTOR | % OF<br>CLASS  |
| <b>TOWNSHIPS:</b>  |                           |                     |                            |                      |        |                |
| ALLEGAN  | 3,128,200                 | 0                   | 3,128,200                  | 49.95%               | 1.0000 | 0.99%          |
| CASCO  | 1,299,000                 | 0                   | 1,299,000                  | 49.64%               | 1.0000 | 0.41%          |
| CHESHIRE   | 3,012,800                 | 0                   | 3,012,800                  | 49.66%               | 1.0000 | 0.95%          |
| CLYDE  | 47,600                    | 0                   | 47,600                     | 49.86%               | 1.0000 | 0.02%          |
| DORR (incl. REZ)   | 7,373,200                 | 0                   | 7,373,200                  | 49.91%               | 1.0000 | 2.33%          |
| FILLMORE   | 1,179,900                 | 0                   | 1,179,900                  | 49.81%               | 1.0000 | 0.37%          |
| GANGES   | 1,791,600                 | 0                   | 1,791,600                  | 49.84%               | 1.0000 | 0.57%          |
| GUN PLAIN  | 13,010,300                | 0                   | 13,010,300                 | 49.49%               | 1.0000 | 4.11%          |
| HEATH  | 9,886,500                 | 0                   | 9,886,500                  | 49.98%               | 1.0000 | 3.12%          |
| HOPKINS  | 847,400                   | 0                   | 847,400                    | 49.96%               | 1.0000 | 0.27%          |
| LAKETOWN   | 1,174,200                 | 0                   | 1,174,200                  | 49.71%               | 1.0000 | 0.37%          |
| LEE  | 303,600                   | 0                   | 303,600                    | 49.46%               | 1.0000 | 0.10%          |
| LEIGHTON (incl. REZ)   | 17,181,500                | 0                   | 17,181,500                 | 49.93%               | 1.0000 | 5.42%          |
| MANLIUS  | 2,344,300                 | 0                   | 2,344,300                  | 49.61%               | 1.0000 | 0.74%          |
| MARTIN   | 1,357,400                 | 0                   | 1,357,400                  | 49.64%               | 1.0000 | 0.43%          |
| MONTEREY   | 674,900                   | 0                   | 674,900                    | 49.57%               | 1.0000 | 0.21%          |
| OTSEGO   | 1,630,900                 | 0                   | 1,630,900                  | 49.54%               | 1.0000 | 0.51%          |
| OVERISEL   | 2,421,500                 | 0                   | 2,421,500                  | 49.68%               | 1.0000 | 0.76%          |
| SALEM  | 1,787,500                 | 0                   | 1,787,500                  | 49.98%               | 1.0000 | 0.56%          |
| SAUGATUCK  | 163,000                   | 0                   | 163,000                    | 49.78%               | 1.0000 | 0.05%          |
| TROWBRIDGE   | 573,200                   | 0                   | 573,200                    | 49.88%               | 1.0000 | 0.18%          |
| VALLEY   | 1,062,800                 | 0                   | 1,062,800                  | 49.58%               | 1.0000 | 0.34%          |
| WATSON   | 446,600                   | 0                   | 446,600                    | 49.47%               | 1.0000 | 0.14%          |
| WAYLAND  | 1,448,700                 | 0                   | 1,448,700                  | 49.72%               | 1.0000 | 0.46%          |
| <b>TOTAL TOWNSHIPS</b>                                       | <b>74,146,600</b>         | <b>0</b>            | <b>74,146,600</b>          |                      |        | <b>23.40%</b>  |
| <b>CITIES:</b>   |                           |                     |                            |                      |        |                |
| ALLEGAN  | 37,097,000                | 0                   | 37,097,000                 | 49.68%               | 1.0000 | 11.71%         |
| FENVILLE   | 4,023,301                 | 0                   | 4,023,301                  | 49.06%               | 1.0000 | 1.27%          |
| HOLLAND (incl. REZ)  | 172,756,700               | 0                   | 172,756,700                | 49.92%               | 1.0000 | 54.53%         |
| OTSEGO (incl. REZ)   | 12,347,400                | 0                   | 12,347,400                 | 49.78%               | 1.0000 | 3.90%          |
| PLAINWELL (incl. REZ)  | 8,209,800                 | 0                   | 8,209,800                  | 49.89%               | 1.0000 | 2.59%          |
| SAUGATUCK  | 0                         | 0                   | 0                          | 0.00%                |        | 0.00%          |
| SOUTH HAVEN  | 0                         | 0                   | 0                          | 0.00%                |        | 0.00%          |
| WAYLAND  | 7,114,200                 | 0                   | 7,114,200                  | 49.53%               | 1.0000 | 2.25%          |
| CITY OF THE VILLAGE OF DOUGLAS                               | 1,107,700                 | 0                   | 1,107,700                  | 49.75%               | 1.0000 | 0.35%          |
| <b>TOTAL CITIES</b>  | <b>242,656,101</b>        | <b>0</b>            | <b>242,656,101</b>         |                      |        | <b>76.60%</b>  |
| <b>TOTAL COUNTY</b>  | <b>316,802,701</b>        | <b>0</b>            | <b>316,802,701</b>         |                      |        | <b>100.00%</b> |

**2021 ALLEGAN COUNTY EQUALIZATION  
RESIDENTIAL REAL PROPERTY**

| UNIT                           | 2021<br>ASSESSED<br>VALUE | VALUE<br>ADJUSTMENT | 2021<br>EQUALIZED<br>VALUE | RATIO<br>TO<br>VALUE | FACTOR | % OF<br>CLASS  |
|--------------------------------|---------------------------|---------------------|----------------------------|----------------------|--------|----------------|
| <b>TOWNSHIPS:</b>              |                           |                     |                            |                      |        |                |
| ALLEGAN                        | 163,350,300               | 0                   | 163,350,300                | 49.68%               | 1.0000 | 2.96%          |
| CASCO                          | 369,620,862               | 0                   | 369,620,862                | 49.55%               | 1.0000 | 6.69%          |
| CHESHIRE                       | 79,565,300                | 0                   | 79,565,300                 | 49.12%               | 1.0000 | 1.44%          |
| CLYDE                          | 90,572,600                | 0                   | 90,572,600                 | 49.44%               | 1.0000 | 1.64%          |
| DORR                           | 301,455,805               | 0                   | 301,455,805                | 49.58%               | 1.0000 | 5.46%          |
| FILLMORE                       | 102,473,000               | 0                   | 102,473,000                | 49.34%               | 1.0000 | 1.86%          |
| GANGES                         | 293,068,800               | 0                   | 293,068,800                | 49.39%               | 1.0000 | 5.31%          |
| GUN PLAIN                      | 217,229,600               | 0                   | 217,229,600                | 49.89%               | 1.0000 | 3.93%          |
| HEATH                          | 152,524,000               | 0                   | 152,524,000                | 49.98%               | 1.0000 | 2.76%          |
| HOPKINS                        | 73,460,250                | 0                   | 73,460,250                 | 49.88%               | 1.0000 | 1.33%          |
| LAKETOWN                       | 569,774,200               | 0                   | 569,774,200                | 49.85%               | 1.0000 | 10.32%         |
| LEE                            | 93,273,298                | 0                   | 93,273,298                 | 49.69%               | 1.0000 | 1.69%          |
| LEIGHTON                       | 299,066,600               | 0                   | 299,066,600                | 49.71%               | 1.0000 | 5.42%          |
| MANLIUS                        | 132,059,900               | 0                   | 132,059,900                | 49.79%               | 1.0000 | 2.39%          |
| MARTIN                         | 71,931,900                | 0                   | 71,931,900                 | 49.79%               | 1.0000 | 1.30%          |
| MONTEREY                       | 83,872,100                | 0                   | 83,872,100                 | 49.81%               | 1.0000 | 1.52%          |
| OTSEGO                         | 186,067,850               | 0                   | 186,067,850                | 49.76%               | 1.0000 | 3.37%          |
| OVERISEL                       | 122,291,800               | 0                   | 122,291,800                | 49.73%               | 1.0000 | 2.21%          |
| SALEM                          | 206,027,400               | 0                   | 206,027,400                | 49.72%               | 1.0000 | 3.73%          |
| SAUGATUCK                      | 462,612,973               | 0                   | 462,612,973                | 49.87%               | 1.0000 | 8.38%          |
| TROWBRIDGE                     | 86,977,000                | 0                   | 86,977,000                 | 49.06%               | 1.0000 | 1.57%          |
| VALLEY                         | 102,029,200               | 0                   | 102,029,200                | 49.45%               | 1.0000 | 1.85%          |
| WATSON                         | 79,358,100                | 0                   | 79,358,100                 | 49.75%               | 1.0000 | 1.44%          |
| WAYLAND                        | 163,486,579               | 0                   | 163,486,579                | 49.57%               | 1.0000 | 2.96%          |
| <b>TOTAL TOWNSHIPS</b>         | <b>4,502,149,417</b>      | <b>0</b>            | <b>4,502,149,417</b>       |                      |        | <b>81.52%</b>  |
| <b>CITIES:</b>                 |                           |                     |                            |                      |        |                |
| ALLEGAN                        | 87,656,100                | 0                   | 87,656,100                 | 49.50%               | 1.0000 | 1.59%          |
| FENNVILLE                      | 21,324,500                | 0                   | 21,324,500                 | 49.81%               | 1.0000 | 0.39%          |
| HOLLAND                        | 227,975,700               | 0                   | 227,975,700                | 49.88%               | 1.0000 | 4.13%          |
| OTSEGO                         | 94,339,500                | 0                   | 94,339,500                 | 49.72%               | 1.0000 | 1.71%          |
| PLAINWELL                      | 84,849,200                | 0                   | 84,849,200                 | 49.93%               | 1.0000 | 1.54%          |
| SAUGATUCK                      | 197,751,000               | 0                   | 197,751,000                | 49.38%               | 1.0000 | 3.58%          |
| SOUTH HAVEN                    | 5,990,500                 | 0                   | 5,990,500                  | 49.70%               | 1.0000 | 0.11%          |
| WAYLAND                        | 80,421,337                | 0                   | 80,421,337                 | 49.55%               | 1.0000 | 1.46%          |
| CITY OF THE VILLAGE OF DOUGLAS | 220,371,100               | 0                   | 220,371,100                | 49.80%               | 1.0000 | 3.99%          |
| <b>TOTAL CITIES</b>            | <b>1,020,678,937</b>      | <b>0</b>            | <b>1,020,678,937</b>       |                      |        | <b>18.48%</b>  |
| <b>TOTAL COUNTY</b>            | <b>5,522,828,354</b>      | <b>0</b>            | <b>5,522,828,354</b>       |                      |        | <b>100.00%</b> |

**2021 ALLEGAN COUNTY EQUALIZATION  
DEVELOPMENTAL REAL PROPERTY**

| UNIT                           | 2021<br>ASSESSED<br>VALUE | VALUE<br>ADJUSTMENT | 2021<br>EQUALIZED<br>VALUE | RATIO TO<br>VALUE | FACTOR  | % OF<br>CLASS  |
|--------------------------------|---------------------------|---------------------|----------------------------|-------------------|---------|----------------|
| <b>TOWNSHIPS:</b>              |                           |                     |                            |                   |         |                |
| ALLEGAN                        | 0                         | 0                   | 0                          | 0.00%             |         | 0.00%          |
| CASCO                          | 0                         | 0                   | 0                          | 0.00%             |         | 0.00%          |
| CHESHIRE                       | 0                         | 0                   | 0                          | 0.00%             |         | 0.00%          |
| CLYDE                          | 0                         | 0                   | 0                          | 0.00%             |         | 0.00%          |
| DORR                           | 0                         | 0                   | 0                          | 0.00%             |         | 0.00%          |
| FILLMORE                       | 0                         | 0                   | 0                          | 0.00%             |         | 0.00%          |
| GANGES                         | 0                         | 0                   | 0                          | 0.00%             |         | 0.00%          |
| GUN PLAIN                      | 0                         | 0                   | 0                          | 0.00%             |         | 0.00%          |
| HEATH                          | 0                         | 0                   | 0                          | 0.00%             |         | 0.00%          |
| HOPKINS                        | 1,718,200                 | 0                   | 1,718,200                  | 49.95%            | 1.00000 | 42.62%         |
| LAKETOWN                       | 558,800                   | 0                   | 558,800                    | 49.68%            | 1.00000 | 13.86%         |
| LEE                            | 0                         | 0                   | 0                          | 0.00%             |         | 0.00%          |
| LEIGHTON                       | 0                         | 0                   | 0                          | 0.00%             |         | 0.00%          |
| MANLIUS                        | 0                         | 0                   | 0                          | 0.00%             |         | 0.00%          |
| MARTIN                         | 0                         | 0                   | 0                          | 0.00%             |         | 0.00%          |
| MONTEREY                       | 0                         | 0                   | 0                          | 0.00%             |         | 0.00%          |
| OTSEGO                         | 0                         | 0                   | 0                          | 0.00%             |         | 0.00%          |
| OVERISEL                       | 0                         | 0                   | 0                          | 0.00%             |         | 0.00%          |
| SALEM                          | 0                         | 0                   | 0                          | 0.00%             |         | 0.00%          |
| SAUGATUCK                      | 0                         | 0                   | 0                          | 0.00%             |         | 0.00%          |
| TROWBRIDGE                     | 0                         | 0                   | 0                          | 0.00%             |         | 0.00%          |
| VALLEY                         | 0                         | 0                   | 0                          | 0.00%             |         | 0.00%          |
| WATSON                         | 0                         | 0                   | 0                          | 0.00%             |         | 0.00%          |
| WAYLAND                        | 0                         | 0                   | 0                          | 0.00%             |         | 0.00%          |
| <b>TOTAL TOWNSHIPS</b>         | <b>2,277,000</b>          | <b>0</b>            | <b>2,277,000</b>           |                   |         | <b>56.48%</b>  |
| <b>CITIES:</b>                 |                           |                     |                            |                   |         |                |
| ALLEGAN                        | 0                         | 0                   | 0                          | 0.00%             |         | 0.00%          |
| FENNVILLE                      | 0                         | 0                   | 0                          | 0.00%             |         | 0.00%          |
| HOLLAND                        | 1,754,700                 | 0                   | 1,754,700                  | 49.06%            | 1.00000 | 43.52%         |
| OTSEGO                         | 0                         | 0                   | 0                          | 0.00%             |         | 0.00%          |
| PLAINWELL                      | 0                         | 0                   | 0                          | 0.00%             |         | 0.00%          |
| SAUGATUCK                      | 0                         | 0                   | 0                          | 0.00%             |         | 0.00%          |
| SOUTH HAVEN                    | 0                         | 0                   | 0                          | 0.00%             |         | 0.00%          |
| WAYLAND                        | 0                         | 0                   | 0                          | 0.00%             |         | 0.00%          |
| CITY OF THE VILLAGE OF DOUGLAS | 0                         | 0                   | 0                          | 0.00%             |         | 0.00%          |
| <b>TOTAL CITIES</b>            | <b>1,754,700</b>          | <b>0</b>            | <b>1,754,700</b>           |                   |         | <b>43.52%</b>  |
| <b>TOTAL COUNTY</b>            | <b>4,031,700</b>          | <b>0</b>            | <b>4,031,700</b>           |                   |         | <b>100.00%</b> |

327  
**2021 ALLEGAN COUNTY EQUALIZATION**  
**PERSONAL PROPERTY**

| UNIT                           | 2021<br>ASSESSED<br>VALUE | VALUE<br>ADJUSTMENT | 2021<br>EQUALIZED<br>VALUE | RATIO<br>TO<br>VALUE | FACTOR | % OF<br>CLASS  |
|--------------------------------|---------------------------|---------------------|----------------------------|----------------------|--------|----------------|
| <b>TOWNSHIPS</b>               |                           |                     |                            |                      |        |                |
| ALLEGAN                        | 10,917,200                | 0                   | 10,917,200                 | 50.00%               | 1.0000 | 3.02%          |
| CASCO                          | 7,492,300                 | 0                   | 7,492,300                  | 50.00%               | 1.0000 | 2.07%          |
| CHESHIRE                       | 3,631,000                 | 0                   | 3,631,000                  | 50.00%               | 1.0000 | 1.01%          |
| CLYDE                          | 2,524,100                 | 0                   | 2,524,100                  | 50.00%               | 1.0000 | 0.70%          |
| DORR                           | 22,219,300                | 0                   | 22,219,300                 | 50.00%               | 1.0000 | 6.15%          |
| FILLMORE                       | 7,840,300                 | 0                   | 7,840,300                  | 50.00%               | 1.0000 | 2.17%          |
| GANGES                         | 6,722,900                 | 0                   | 6,722,900                  | 50.00%               | 1.0000 | 1.86%          |
| GUN PLAIN                      | 29,795,100                | 0                   | 29,795,100                 | 50.00%               | 1.0000 | 8.25%          |
| HEATH                          | 11,865,400                | 0                   | 11,865,400                 | 50.00%               | 1.0000 | 3.28%          |
| HOPKINS                        | 5,670,600                 | 0                   | 5,670,600                  | 50.00%               | 1.0000 | 1.57%          |
| LAKETOWN                       | 7,471,800                 | 0                   | 7,471,800                  | 50.00%               | 1.0000 | 2.07%          |
| LEE                            | 5,424,600                 | 0                   | 5,424,600                  | 50.00%               | 1.0000 | 1.50%          |
| LEIGHTON                       | 12,387,600                | 0                   | 12,387,600                 | 50.00%               | 1.0000 | 3.43%          |
| MANLIUS                        | 6,450,100                 | 0                   | 6,450,100                  | 50.00%               | 1.0000 | 1.79%          |
| MARTIN                         | 4,888,200                 | 0                   | 4,888,200                  | 50.00%               | 1.0000 | 1.35%          |
| MONTEREY                       | 4,812,100                 | 0                   | 4,812,100                  | 50.00%               | 1.0000 | 1.33%          |
| OTSEGO                         | 12,720,415                | 0                   | 12,720,415                 | 50.00%               | 1.0000 | 3.52%          |
| OVERISEL                       | 40,469,600                | 0                   | 40,469,600                 | 50.00%               | 1.0000 | 11.20%         |
| SALEM                          | 20,172,500                | 0                   | 20,172,500                 | 50.00%               | 1.0000 | 5.58%          |
| SAUGATUCK                      | 7,183,800                 | 0                   | 7,183,800                  | 50.00%               | 1.0000 | 1.99%          |
| TROWBRIDGE                     | 6,244,300                 | 0                   | 6,244,300                  | 50.00%               | 1.0000 | 1.73%          |
| VALLEY                         | 1,986,600                 | 0                   | 1,986,600                  | 50.00%               | 1.0000 | 0.55%          |
| WATSON                         | 3,110,600                 | 0                   | 3,110,600                  | 50.00%               | 1.0000 | 0.86%          |
| WAYLAND                        | 13,386,902                | 0                   | 13,386,902                 | 50.00%               | 1.0000 | 3.71%          |
| <b>TOTAL TOWNSHIPS</b>         | <b>255,387,317</b>        | <b>0</b>            | <b>255,387,317</b>         |                      |        | <b>70.70%</b>  |
| <b>CITIES</b>                  |                           |                     |                            |                      |        |                |
| ALLEGAN                        | 17,666,200                | 0                   | 17,666,200                 | 50.00%               | 1.0000 | 4.89%          |
| FENVILLE                       | 2,368,100                 | 0                   | 2,368,100                  | 50.00%               | 1.0000 | 0.66%          |
| HOLLAND                        | 51,307,100                | 0                   | 51,307,100                 | 50.00%               | 1.0000 | 14.20%         |
| OTSEGO                         | 4,107,700                 | 0                   | 4,107,700                  | 50.00%               | 1.0000 | 1.14%          |
| PLAINWELL                      | 6,879,800                 | 0                   | 6,879,800                  | 50.00%               | 1.0000 | 1.90%          |
| SAUGATUCK                      | 2,480,600                 | 0                   | 2,480,600                  | 50.00%               | 1.0000 | 0.69%          |
| SOUTH HAVEN                    | 0                         | 0                   | 0                          | 0.00%                | 0.0000 | 0.00%          |
| WAYLAND                        | 17,872,400                | 0                   | 17,872,400                 | 50.00%               | 1.0000 | 4.95%          |
| CITY OF THE VILLAGE OF DOUGLAS | 3,149,500                 | 0                   | 3,149,500                  | 50.00%               | 1.0000 | 0.87%          |
| <b>TOTAL CITIES</b>            | <b>105,831,400</b>        | <b>0</b>            | <b>105,831,400</b>         |                      |        | <b>29.30%</b>  |
| <b>TOTAL COUNTY</b>            | <b>361,218,717</b>        | <b>0</b>            | <b>361,218,717</b>         |                      |        | <b>100.00%</b> |

2021 ALLEGAN COUNTY  
TABULATION OF COUNTY EQUALIZED VALUES  
BY UNIT, CLASSIFICATION AND SCHOOL DISTRICT

FROM UNIT MISC TOT&amp;STAT

| UNITS                        | AGRICULTURAL      | COMMERCIAL        | INDUSTRIAL        | RESIDENTIAL        | DEVELOPMENTAL    | TOTAL REAL         | PERSONAL          | TOTAL EQUALIZED    |
|------------------------------|-------------------|-------------------|-------------------|--------------------|------------------|--------------------|-------------------|--------------------|
| <b>Allegan Township</b>      |                   |                   |                   |                    |                  |                    |                   |                    |
| 03030 Allegan Schools        | 32,742,200        | 13,047,500        | 3,128,200         | 163,138,000        | 0                | 212,055,900        | 10,917,200        | 222,973,100        |
| 03070 Hopkins Schools        | 158,200           | 0                 | 0                 | 212,300            | 0                | 370,500            | 0                 | 370,500            |
| <b>Total Allegan Twp</b>     | <b>32,900,400</b> | <b>13,047,500</b> | <b>3,128,200</b>  | <b>163,350,300</b> | <b>0</b>         | <b>212,426,400</b> | <b>10,917,200</b> | <b>223,343,600</b> |
| <b>Casco Township</b>        |                   |                   |                   |                    |                  |                    |                   |                    |
| 80090 Bloomingdale Schools   | 540,600           | 27,700            | 0                 | 2,550,000          | 0                | 3,118,300          | 248,900           | 3,367,200          |
| 03050 Fennville Schools      | 7,320,100         | 14,600            | 19,600            | 12,449,800         | 0                | 19,804,100         | 424,400           | 20,228,500         |
| 80010 South Haven Schools    | 36,123,400        | 7,413,900         | 1,279,400         | 354,621,062        | 0                | 399,437,762        | 6,819,000         | 406,256,762        |
| 03440 Glenn Schools          | 0                 | 0                 | 0                 | 0                  | 0                | 0                  | 0                 | 0                  |
| <b>Total Casco Twp</b>       | <b>43,984,100</b> | <b>7,456,200</b>  | <b>1,299,000</b>  | <b>369,620,862</b> | <b>0</b>         | <b>422,360,162</b> | <b>7,492,300</b>  | <b>429,852,462</b> |
| <b>Cheshire Township</b>     |                   |                   |                   |                    |                  |                    |                   |                    |
| 03030 Allegan Schools        | 12,801,400        | 1,770,600         | 2,501,600         | 65,180,500         | 0                | 82,254,100         | 3,084,200         | 85,338,300         |
| 80090 Bloomingdale Schools   | 6,055,500         | 458,500           | 511,200           | 14,384,800         | 0                | 21,410,000         | 546,800           | 21,956,800         |
| <b>Total Cheshire Twp</b>    | <b>18,856,900</b> | <b>2,229,100</b>  | <b>3,012,800</b>  | <b>79,565,300</b>  | <b>0</b>         | <b>103,664,100</b> | <b>3,631,000</b>  | <b>107,295,100</b> |
| <b>Clyde Township</b>        |                   |                   |                   |                    |                  |                    |                   |                    |
| 03050 Fennville Schools      | 6,732,800         | 546,600           | 47,600            | 90,572,600         | 0                | 97,899,600         | 2,524,100         | 100,423,700        |
| <b>Total Clyde Twp</b>       | <b>6,732,800</b>  | <b>546,600</b>    | <b>47,600</b>     | <b>90,572,600</b>  | <b>0</b>         | <b>97,899,600</b>  | <b>2,524,100</b>  | <b>100,423,700</b> |
| <b>Dorr Township</b>         |                   |                   |                   |                    |                  |                    |                   |                    |
| 03070 Hopkins Schools        | 24,778,142        | 919,400           | 205,300           | 93,326,000         | 0                | 119,228,842        | 3,579,200         | 122,808,042        |
| 03040 Wayland Schools        | 32,097,700        | 29,652,000        | 7,167,900         | 207,966,805        | 0                | 276,884,405        | 18,640,100        | 295,524,505        |
| 41040 Byron Center Schools   | 0                 | 0                 | 0                 | 163,000            | 0                | 163,000            | 0                 | 163,000            |
| <b>Total Dorrr Township</b>  | <b>56,875,842</b> | <b>30,571,400</b> | <b>7,373,200</b>  | <b>301,455,805</b> | <b>0</b>         | <b>396,276,247</b> | <b>22,219,300</b> | <b>418,495,547</b> |
| <b>Fillmore Township</b>     |                   |                   |                   |                    |                  |                    |                   |                    |
| 03100 Hamilton Schools       | 73,477,300        | 17,048,000        | 1,179,900         | 89,181,900         | 0                | 180,887,100        | 7,681,500         | 188,568,600        |
| 70350 Zeeland Schools        | 3,508,900         | 0                 | 0                 | 13,291,100         | 0                | 16,800,000         | 158,800           | 16,958,800         |
| <b>Total Fillmore Twp</b>    | <b>76,986,200</b> | <b>17,048,000</b> | <b>1,179,900</b>  | <b>102,473,000</b> | <b>0</b>         | <b>197,687,100</b> | <b>7,840,300</b>  | <b>205,527,400</b> |
| <b>Ganges Township</b>       |                   |                   |                   |                    |                  |                    |                   |                    |
| 03050 Fennville Schools      | 24,643,600        | 5,895,700         | 1,791,600         | 221,409,100        | 0                | 253,740,000        | 6,034,300         | 259,774,300        |
| 03440 Glenn Schools          | 1,495,700         | 650,800           | 0                 | 71,659,700         | 0                | 73,806,200         | 688,600           | 74,494,800         |
| <b>Total Ganges Twp</b>      | <b>26,139,300</b> | <b>6,546,500</b>  | <b>1,791,600</b>  | <b>293,068,800</b> | <b>0</b>         | <b>327,546,200</b> | <b>6,722,900</b>  | <b>334,269,100</b> |
| <b>Gun Plain Township</b>    |                   |                   |                   |                    |                  |                    |                   |                    |
| 08010 Delton-Kellogg Schools | 0                 | 0                 | 0                 | 413,900            | 0                | 413,900            | 85,000            | 498,900            |
| 03060 Martin Schools         | 2,044,800         | 0                 | 71,800            | 8,833,800          | 0                | 10,950,400         | 206,500           | 11,156,900         |
| 03010 Plainwell Schools      | 27,322,800        | 19,791,700        | 12,938,500        | 207,981,900        | 0                | 268,034,900        | 29,503,600        | 297,538,500        |
| <b>Total Gun Plain Twp</b>   | <b>29,367,600</b> | <b>19,791,700</b> | <b>13,010,300</b> | <b>217,229,600</b> | <b>0</b>         | <b>279,399,200</b> | <b>29,795,100</b> | <b>309,194,300</b> |
| <b>Heath Township</b>        |                   |                   |                   |                    |                  |                    |                   |                    |
| 03030 Allegan Schools        | 5,274,900         | 141,700           | 2,661,500         | 25,616,700         | 0                | 33,694,800         | 1,131,100         | 34,825,900         |
| 03100 Hamilton Schools       | 15,625,300        | 7,305,600         | 7,225,000         | 126,907,300        | 0                | 157,063,200        | 10,734,300        | 167,797,500        |
| <b>Total Heath Twp</b>       | <b>20,900,200</b> | <b>7,447,300</b>  | <b>9,886,500</b>  | <b>152,524,000</b> | <b>0</b>         | <b>190,758,000</b> | <b>11,865,400</b> | <b>202,623,400</b> |
| <b>Hopkins Township</b>      |                   |                   |                   |                    |                  |                    |                   |                    |
| 03070 Hopkins Schools        | 58,758,200        | 3,557,500         | 847,400           | 58,731,950         | 0                | 121,895,050        | 3,648,900         | 125,543,950        |
| 03060 Martin Schools         | 219,900           | 0                 | 0                 | 833,500            | 0                | 1,053,400          | 7,400             | 1,060,800          |
| 03040 Wayland Schools        | 12,903,700        | 3,296,300         | 0                 | 13,894,800         | 1,718,200        | 31,813,000         | 2,014,300         | 33,827,300         |
| <b>Total Hopkins Twp</b>     | <b>71,881,800</b> | <b>6,853,800</b>  | <b>847,400</b>    | <b>73,460,250</b>  | <b>1,718,200</b> | <b>154,761,450</b> | <b>5,670,600</b>  | <b>160,432,050</b> |
| <b>Laketown Township</b>     |                   |                   |                   |                    |                  |                    |                   |                    |
| 03100 Hamilton Schools       | 8,294,100         | 7,538,900         | 1,162,400         | 172,676,100        | 558,800          | 190,230,300        | 3,849,200         | 194,079,500        |
| 70020 Holland Schools        | 879,000           | 524,100           | 7,400             | 237,976,500        | 0                | 239,387,000        | 2,239,500         | 241,626,500        |
| 03080 Saugatuck Schools      | 312,000           | 2,438,700         | 4,400             | 159,121,600        | 0                | 161,876,700        | 1,383,100         | 163,259,800        |
| <b>Total Laketown Twp</b>    | <b>9,485,100</b>  | <b>10,501,700</b> | <b>1,174,200</b>  | <b>569,774,200</b> | <b>558,800</b>   | <b>591,494,000</b> | <b>7,471,800</b>  | <b>598,965,800</b> |
| <b>Lee Township</b>          |                   |                   |                   |                    |                  |                    |                   |                    |
| 03030 Allegan Schools        | 148,700           | 0                 | 0                 | 125,100            | 0                | 273,800            | 2,600             | 276,400            |
| 80090 Bloomingdale Schools   | 9,769,600         | 3,147,800         | 303,600           | 81,406,511         | 0                | 94,627,511         | 5,127,300         | 99,754,811         |
| 03050 Fennville Schools      | 67,100            | 14,300            | 0                 | 11,741,687         | 0                | 11,823,087         | 294,700           | 12,117,787         |
| <b>Total Lee Township</b>    | <b>9,985,400</b>  | <b>3,162,100</b>  | <b>303,600</b>    | <b>93,273,298</b>  | <b>0</b>         | <b>106,724,398</b> | <b>5,424,600</b>  | <b>112,148,998</b> |

2021 ALLEGAN COUNTY  
TABULATION OF COUNTY EQUALIZED VALUES  
BY UNIT, CLASSIFICATION AND SCHOOL DISTRICT

FROM UNIT MISC TOT&amp;STAT

| UNITS                            | AGRICULTURAL      | COMMERCIAL        | INDUSTRIAL        | RESIDENTIAL        | DEVELOPMENTAL | TOTAL REAL         | PERSONAL          | TOTAL EQUALIZED    |
|----------------------------------|-------------------|-------------------|-------------------|--------------------|---------------|--------------------|-------------------|--------------------|
| <b>Leighton Township</b>         |                   |                   |                   |                    |               |                    |                   |                    |
| 41050 Caledonia Schools          | 6,856,800         | 424,900           | 1,354,400         | 145,533,900        | 0             | 154,170,000        | 1,992,300         | 156,162,300        |
| 08050 Thornapple-Kellogg Schools | 10,479,400        | 0                 | 4,759,100         | 12,543,900         | 0             | 27,782,400         | 2,319,200         | 30,101,600         |
| 03040 Wayland Schools            | 34,781,800        | 19,900,400        | 11,068,000        | 140,988,800        | 0             | 206,739,000        | 8,076,100         | 214,815,100        |
| <b>Total Leighton Twp</b>        | <b>52,118,000</b> | <b>20,325,300</b> | <b>17,181,500</b> | <b>299,066,600</b> | <b>0</b>      | <b>388,691,400</b> | <b>12,387,600</b> | <b>401,079,000</b> |
| <b>Manlius Township</b>          |                   |                   |                   |                    |               |                    |                   |                    |
| 03050 Fennville Schools          | 6,400,300         | 846,400           | 213,500           | 56,351,500         | 0             | 63,811,700         | 1,984,100         | 65,795,800         |
| 03100 Hamilton Schools           | 21,308,400        | 1,263,000         | 2,130,800         | 75,708,400         | 0             | 100,410,600        | 4,466,000         | 104,876,600        |
| <b>Total Manlius Twp</b>         | <b>27,708,700</b> | <b>2,109,400</b>  | <b>2,344,300</b>  | <b>132,059,900</b> | <b>0</b>      | <b>164,222,300</b> | <b>6,450,100</b>  | <b>170,672,400</b> |
| <b>Martin Township</b>           |                   |                   |                   |                    |               |                    |                   |                    |
| 03060 Martin Schools             | 80,459,600        | 7,985,000         | 1,357,400         | 69,688,300         | 0             | 159,490,300        | 4,819,800         | 164,310,100        |
| 03010 Plainwell Schools          | 2,999,100         | 0                 | 0                 | 2,243,600          | 0             | 5,242,700          | 68,400            | 5,311,100          |
| <b>Total Martin Twp</b>          | <b>83,458,700</b> | <b>7,985,000</b>  | <b>1,357,400</b>  | <b>71,931,900</b>  | <b>0</b>      | <b>164,733,000</b> | <b>4,888,200</b>  | <b>169,621,200</b> |
| <b>Monterey Township</b>         |                   |                   |                   |                    |               |                    |                   |                    |
| 03030 Allegan Schools            | 6,038,600         | 475,200           | 0                 | 32,378,300         | 0             | 38,892,100         | 794,900           | 39,687,000         |
| 03100 Hamilton Schools           | 1,232,500         | 734,100           | 0                 | 9,922,900          | 0             | 11,889,500         | 281,300           | 12,170,800         |
| 03070 Hopkins Schools            | 40,523,800        | 4,661,700         | 674,900           | 41,570,900         | 0             | 87,431,300         | 3,735,900         | 91,167,200         |
| <b>Total Monterey Twp</b>        | <b>47,794,900</b> | <b>5,871,000</b>  | <b>674,900</b>    | <b>83,872,100</b>  | <b>0</b>      | <b>138,212,900</b> | <b>4,812,100</b>  | <b>143,025,000</b> |
| <b>Otsego Township</b>           |                   |                   |                   |                    |               |                    |                   |                    |
| 03030 Allegan Schools            | 7,098,600         | 290,800           | 0                 | 8,000,700          | 0             | 15,390,100         | 413,150           | 15,803,250         |
| 03060 Martin Schools             | 279,600           | 0                 | 16,100            | 1,111,200          | 0             | 1,406,900          | 100,350           | 1,507,250          |
| 03020 Otsego Schools             | 25,031,600        | 36,716,300        | 1,583,300         | 164,511,350        | 0             | 227,842,550        | 10,986,465        | 238,829,015        |
| 03026 Otsego Sch-Martin Debt     | 0                 | 0                 | 0                 | 278,600            | 0             | 278,600            | 0                 | 278,600            |
| 03010 Plainwell Schools          | 605,000           | 5,430,200         | 31,500            | 12,166,000         | 0             | 18,232,700         | 1,220,450         | 19,453,150         |
| <b>Total Otsego Twp</b>          | <b>33,014,800</b> | <b>42,437,300</b> | <b>1,630,900</b>  | <b>186,067,850</b> | <b>0</b>      | <b>263,150,850</b> | <b>12,720,415</b> | <b>275,871,265</b> |
| <b>Overisel Township</b>         |                   |                   |                   |                    |               |                    |                   |                    |
| 03100 Hamilton Schools           | 71,588,000        | 4,145,700         | 2,274,300         | 102,328,500        | 0             | 180,336,500        | 38,261,200        | 218,597,700        |
| 70350 Zeeland Schools            | 18,838,100        | 582,400           | 147,200           | 19,963,300         | 0             | 39,531,000         | 2,208,400         | 41,739,400         |
| <b>Total Overisel Twp</b>        | <b>90,426,100</b> | <b>4,728,100</b>  | <b>2,421,500</b>  | <b>122,291,800</b> | <b>0</b>      | <b>219,867,500</b> | <b>40,469,600</b> | <b>260,337,100</b> |
| <b>Salem Township</b>            |                   |                   |                   |                    |               |                    |                   |                    |
| 03100 Hamilton Schools           | 26,412,900        | 2,397,800         | 1,149,300         | 73,381,300         | 0             | 103,341,300        | 9,468,400         | 112,809,700        |
| 03070 Hopkins Schools            | 15,215,800        | 7,429,600         | 474,200           | 104,461,900        | 0             | 127,581,500        | 9,896,400         | 137,477,900        |
| 70190 Hudsonville Schools        | 0                 | 0                 | 0                 | 3,137,500          | 0             | 3,137,500          | 14,500            | 3,152,000          |
| 70350 Zeeland Schools            | 5,659,700         | 68,300            | 164,000           | 25,046,700         | 0             | 30,938,700         | 793,200           | 31,731,900         |
| <b>Total Salem Twp</b>           | <b>47,288,400</b> | <b>9,895,700</b>  | <b>1,787,500</b>  | <b>206,027,400</b> | <b>0</b>      | <b>264,999,000</b> | <b>20,172,500</b> | <b>285,171,500</b> |
| <b>Saugatuck Township</b>        |                   |                   |                   |                    |               |                    |                   |                    |
| 03050 Fennville Schools          | 9,841,600         | 2,336,500         | 154,500           | 104,990,683        | 0             | 117,323,283        | 1,578,200         | 118,901,483        |
| 03100 Hamilton Schools           | 152,200           | 510,800           | 0                 | 7,270,100          | 0             | 7,933,100          | 312,300           | 8,245,400          |
| 03080 Saugatuck Schools          | 475,400           | 18,044,900        | 8,500             | 350,352,190        | 0             | 368,880,990        | 5,293,300         | 374,174,290        |
| <b>Total Saugatuck Twp</b>       | <b>10,469,200</b> | <b>20,892,200</b> | <b>163,000</b>    | <b>462,612,973</b> | <b>0</b>      | <b>494,137,373</b> | <b>7,183,800</b>  | <b>501,321,173</b> |
| <b>Trowbridge Township</b>       |                   |                   |                   |                    |               |                    |                   |                    |
| 03030 Allegan Schools            | 32,683,900        | 4,056,100         | 573,200           | 79,588,500         | 0             | 116,901,700        | 6,018,800         | 122,920,500        |
| 80110 Gobles Schools             | 158,400           | 0                 | 0                 | 67,800             | 0             | 226,200            | 800               | 227,000            |
| 03020 Otsego Schools             | 3,416,300         | 0                 | 0                 | 7,320,700          | 0             | 10,737,000         | 224,700           | 10,961,700         |
| <b>Total Trowbridge Twp</b>      | <b>36,258,600</b> | <b>4,056,100</b>  | <b>573,200</b>    | <b>86,977,000</b>  | <b>0</b>      | <b>127,864,900</b> | <b>6,244,300</b>  | <b>134,109,200</b> |
| <b>Valley Township</b>           |                   |                   |                   |                    |               |                    |                   |                    |
| 03030 Allegan Schools            | 1,868,700         | 1,847,600         | 1,062,800         | 100,135,300        | 0             | 104,914,400        | 1,892,600         | 106,807,000        |
| 03050 Fennville Schools          | 0                 | 857,000           | 0                 | 1,893,900          | 0             | 2,750,900          | 94,000            | 2,844,900          |
| <b>Total Valley Twp</b>          | <b>1,868,700</b>  | <b>2,704,600</b>  | <b>1,062,800</b>  | <b>102,029,200</b> | <b>0</b>      | <b>107,665,300</b> | <b>1,986,600</b>  | <b>109,651,900</b> |
| <b>Watson Township</b>           |                   |                   |                   |                    |               |                    |                   |                    |
| 03030 Allegan Schools            | 4,773,100         | 0                 | 11,200            | 5,792,900          | 0             | 10,577,200         | 134,400           | 10,711,600         |
| 03070 Hopkins Schools            | 7,199,000         | 0                 | 144,000           | 20,756,700         | 0             | 28,099,700         | 950,700           | 29,050,400         |
| 03060 Martin Schools             | 14,387,400        | 6,590,000         | 291,400           | 51,903,400         | 0             | 73,172,200         | 2,018,500         | 75,190,700         |
| 03020 Otsego Schools             | 0                 | 0                 | 0                 | 905,100            | 0             | 905,100            | 7,000             | 912,100            |
| <b>Total Watson Twp</b>          | <b>26,359,500</b> | <b>6,590,000</b>  | <b>446,600</b>    | <b>79,358,100</b>  | <b>0</b>      | <b>112,754,200</b> | <b>3,110,600</b>  | <b>115,864,800</b> |
| <b>Wayland Township</b>          |                   |                   |                   |                    |               |                    |                   |                    |
| 08050 Thornapple-Kellogg Schools | 1,201,800         | 0                 | 0                 | 1,294,900          | 0             | 2,496,700          | 20,600            | 2,517,300          |
| 03040 Wayland Schools            | 31,035,800        | 9,896,900         | 1,448,700         | 162,191,679        | 0             | 204,573,079        | 13,366,302        | 217,939,381        |
| <b>Total Wayland Twp</b>         | <b>32,237,600</b> | <b>9,896,900</b>  | <b>1,448,700</b>  | <b>163,486,579</b> | <b>0</b>      | <b>207,069,779</b> | <b>13,386,902</b> | <b>220,456,681</b> |

# 330

## 2021 ALLEGAN COUNTY TABULATION OF COUNTY EQUALIZED VALUES BY UNIT, CLASSIFICATION AND SCHOOL DISTRICT

FROM UNIT MISC TOT&STAT

| UNITS   | AGRICULTURAL       | COMMERCIAL         | INDUSTRIAL         | RESIDENTIAL          | DEVELOPMENTAL    | TOTAL REAL           | PERSONAL           | TOTAL EQUALIZED      |
|---|--------------------|--------------------|--------------------|----------------------|------------------|----------------------|--------------------|----------------------|
| <b>Allegan City</b>                             |                    |                    |                    |                      |                  |                      |                    |                      |
| 03030 Allegan Schools                           | 0                  | 26,354,000         | 37,097,000         | 87,656,100           | 0                | 151,107,100          | 17,666,200         | 168,773,300          |
| <b>Total Allegan City</b>                       | <b>0</b>           | <b>26,354,000</b>  | <b>37,097,000</b>  | <b>87,656,100</b>    | <b>0</b>         | <b>151,107,100</b>   | <b>17,666,200</b>  | <b>168,773,300</b>   |
| <b>Fennville City</b>                           |                    |                    |                    |                      |                  |                      |                    |                      |
| 03050 Fennville Schools                         | 0                  | 6,359,524          | 4,023,301          | 21,324,500           | 0                | 31,707,325           | 2,368,100          | 34,075,425           |
| <b>Total Fennville City</b>                     | <b>0</b>           | <b>6,359,524</b>   | <b>4,023,301</b>   | <b>21,324,500</b>    | <b>0</b>         | <b>31,707,325</b>    | <b>2,368,100</b>   | <b>34,075,425</b>    |
| <b>Holland City</b>                             |                    |                    |                    |                      |                  |                      |                    |                      |
| 03100 Hamilton Schools                          | 618,400            | 54,904,200         | 90,050,000         | 26,535,600           | 1,406,100        | 173,514,300          | 39,355,000         | 212,869,300          |
| 70020 Holland Schools                           | 0                  | 83,364,400         | 82,706,700         | 201,440,100          | 348,600          | 367,859,800          | 11,952,100         | 379,811,900          |
| <b>Total Holland City</b>                       | <b>618,400</b>     | <b>138,268,600</b> | <b>172,756,700</b> | <b>227,975,700</b>   | <b>1,754,700</b> | <b>541,374,100</b>   | <b>51,307,100</b>  | <b>592,681,200</b>   |
| <b>Otsego City</b>                              |                    |                    |                    |                      |                  |                      |                    |                      |
| 03020 Otsego Schools                            | 0                  | 15,547,200         | 12,347,400         | 94,339,500           | 0                | 122,234,100          | 4,107,700          | 126,341,800          |
| <b>Total Otsego City</b>                        | <b>0</b>           | <b>15,547,200</b>  | <b>12,347,400</b>  | <b>94,339,500</b>    | <b>0</b>         | <b>122,234,100</b>   | <b>4,107,700</b>   | <b>126,341,800</b>   |
| <b>Plainwell City</b>                           |                    |                    |                    |                      |                  |                      |                    |                      |
| 03010 Plainwell Schools                         | 0                  | 18,451,600         | 8,209,800          | 84,849,200           | 0                | 111,510,600          | 6,879,800          | 118,390,400          |
| <b>Total Plainwell City</b>                     | <b>0</b>           | <b>18,451,600</b>  | <b>8,209,800</b>   | <b>84,849,200</b>    | <b>0</b>         | <b>111,510,600</b>   | <b>6,879,800</b>   | <b>118,390,400</b>   |
| <b>Saugatuck City</b>                           |                    |                    |                    |                      |                  |                      |                    |                      |
| 03080 Saugatuck Schools                         | 0                  | 41,137,900         | 0                  | 197,751,000          | 0                | 238,888,900          | 2,480,600          | 241,369,500          |
| <b>Total Saugatuck City</b>                     | <b>0</b>           | <b>41,137,900</b>  | <b>0</b>           | <b>197,751,000</b>   | <b>0</b>         | <b>238,888,900</b>   | <b>2,480,600</b>   | <b>241,369,500</b>   |
| <b>South Haven City</b>                         |                    |                    |                    |                      |                  |                      |                    |                      |
| 80010 South Haven Schools                       | 0                  | 0                  | 0                  | 5,990,500            | 0                | 5,990,500            | 0                  | 5,990,500            |
| <b>Total South Haven City</b>                   | <b>0</b>           | <b>0</b>           | <b>0</b>           | <b>5,990,500</b>     | <b>0</b>         | <b>5,990,500</b>     | <b>0</b>           | <b>5,990,500</b>     |
| <b>Wayland City</b>                             |                    |                    |                    |                      |                  |                      |                    |                      |
| 03040 Wayland Schools                           | 0                  | 45,269,678         | 7,114,200          | 80,421,337           | 0                | 132,805,215          | 17,872,400         | 150,677,615          |
| <b>Total Wayland City</b>                       | <b>0</b>           | <b>45,269,678</b>  | <b>7,114,200</b>   | <b>80,421,337</b>    | <b>0</b>         | <b>132,805,215</b>   | <b>17,872,400</b>  | <b>150,677,615</b>   |
| <b>The City of the Village of Douglas</b>       |                    |                    |                    |                      |                  |                      |                    |                      |
| 03080 Saugatuck Schools                         | 0                  | 28,059,300         | 1,107,700          | 220,371,100          | 0                | 249,538,100          | 3,149,500          | 252,687,600          |
| <b>Total The City of the Village of Douglas</b> | <b>0</b>           | <b>28,059,300</b>  | <b>1,107,700</b>   | <b>220,371,100</b>   | <b>0</b>         | <b>249,538,100</b>   | <b>3,149,500</b>   | <b>252,687,600</b>   |
| <b>COUNTY TOTAL</b>                             | <b>893,717,242</b> | <b>582,141,302</b> | <b>316,802,701</b> | <b>5,522,828,354</b> | <b>4,031,700</b> | <b>7,319,521,299</b> | <b>361,218,717</b> | <b>7,680,740,016</b> |



# 331

## 2021 ALLEGAN COUNTY COUNTY EQUALIZED VALUE BY SCHOOL DISTRICT

| DISTRICT/UNIT                       | AGRICULTURAL       | COMMERCIAL        | INDUSTRIAL         | RESIDENTIAL        | DEVELOPMENTAL    | TOTAL REAL           | PERSONAL           | TOTAL EQUALIZED      |
|-------------------------------------|--------------------|-------------------|--------------------|--------------------|------------------|----------------------|--------------------|----------------------|
| <b>03030 ALLEGAN SCHOOLS</b>        |                    |                   |                    |                    |                  |                      |                    |                      |
| Allegan Township                    | 32,742,200         | 13,047,500        | 3,128,200          | 163,138,000        | 0                | 212,055,900          | 10,917,200         | 222,973,100          |
| Cheshire Township                   | 12,801,400         | 1,770,600         | 2,501,600          | 65,180,500         | 0                | 82,254,100           | 3,084,200          | 85,338,300           |
| Heath Township                      | 5,274,900          | 141,700           | 2,661,500          | 25,616,700         | 0                | 33,694,800           | 1,131,100          | 34,825,900           |
| Lee Township                        | 148,700            | 0                 | 0                  | 125,100            | 0                | 273,800              | 2,600              | 276,400              |
| Monterey Township                   | 6,038,600          | 475,200           | 0                  | 32,378,300         | 0                | 38,892,100           | 794,900            | 39,687,000           |
| Otsego Township                     | 7,098,600          | 290,800           | 0                  | 8,000,700          | 0                | 15,390,100           | 413,150            | 15,803,250           |
| Trowbridge Township                 | 32,683,900         | 4,056,100         | 573,200            | 79,588,500         | 0                | 116,901,700          | 6,018,800          | 122,920,500          |
| Valley Township                     | 1,868,700          | 1,847,600         | 1,062,800          | 100,135,300        | 0                | 104,914,400          | 1,892,600          | 106,807,000          |
| Watson Township                     | 4,773,100          | 0                 | 11,200             | 5,792,900          | 0                | 10,577,200           | 134,400            | 10,711,600           |
| Allegan City                        | 0                  | 26,354,000        | 37,097,000         | 87,656,100         | 0                | 151,107,100          | 17,666,200         | 168,773,300          |
| <b>03030 SCHOOL TOTALS</b>          | <b>103,430,100</b> | <b>47,983,500</b> | <b>47,035,500</b>  | <b>567,612,100</b> | <b>0</b>         | <b>766,061,200</b>   | <b>42,055,150</b>  | <b>808,116,350</b>   |
| <b>80090 BLOOMINGDALE SCHOOLS</b>   |                    |                   |                    |                    |                  |                      |                    |                      |
| Casco Township                      | 540,600            | 27,700            | 0                  | 2,550,000          | 0                | 3,118,300            | 248,900            | 3,367,200            |
| Cheshire Township                   | 6,055,500          | 458,500           | 511,200            | 14,384,800         | 0                | 21,410,000           | 546,800            | 21,956,800           |
| Lee Township                        | 9,769,600          | 3,147,800         | 303,600            | 81,406,511         | 0                | 94,627,511           | 5,127,300          | 99,754,811           |
| <b>80090 SCHOOL TOTALS</b>          | <b>16,365,700</b>  | <b>3,634,000</b>  | <b>814,800</b>     | <b>98,341,311</b>  | <b>0</b>         | <b>119,155,811</b>   | <b>5,923,000</b>   | <b>125,078,811</b>   |
| <b>41040 BYRON CENTER SCHOOLS</b>   |                    |                   |                    |                    |                  |                      |                    |                      |
| Dorr Township                       | 0                  | 0                 | 0                  | 163,000            | 0                | 163,000              | 0                  | 163,000              |
| <b>41040 SCHOOL TOTALS</b>          | <b>0</b>           | <b>0</b>          | <b>0</b>           | <b>163,000</b>     | <b>0</b>         | <b>163,000</b>       | <b>0</b>           | <b>163,000</b>       |
| <b>41050 CALEDONIA SCHOOLS</b>      |                    |                   |                    |                    |                  |                      |                    |                      |
| Leighton Township                   | 6,856,800          | 424,900           | 1,354,400          | 145,533,900        | 0                | 154,170,000          | 1,992,300          | 156,162,300          |
| <b>41050 SCHOOL TOTALS</b>          | <b>6,856,800</b>   | <b>424,900</b>    | <b>1,354,400</b>   | <b>145,533,900</b> | <b>0</b>         | <b>154,170,000</b>   | <b>1,992,300</b>   | <b>156,162,300</b>   |
| <b>08010 DELTON-KELLOGG SCHOOLS</b> |                    |                   |                    |                    |                  |                      |                    |                      |
| Gun Plain Township                  | 0                  | 0                 | 0                  | 413,900            | 0                | 413,900              | 85,000             | 498,900              |
| <b>08010 SCHOOL TOTALS</b>          | <b>0</b>           | <b>0</b>          | <b>0</b>           | <b>413,900</b>     | <b>0</b>         | <b>413,900</b>       | <b>85,000</b>      | <b>498,900</b>       |
| <b>03050 FENNVILLE SCHOOLS</b>      |                    |                   |                    |                    |                  |                      |                    |                      |
| Casco Township                      | 7,320,100          | 14,600            | 19,600             | 12,449,800         | 0                | 19,804,100           | 424,400            | 20,228,500           |
| Clyde Township                      | 6,732,800          | 546,600           | 47,600             | 90,572,600         | 0                | 97,899,600           | 2,524,100          | 100,423,700          |
| Ganges Township                     | 24,643,600         | 5,895,700         | 1,791,600          | 221,409,100        | 0                | 253,740,000          | 6,034,300          | 259,774,300          |
| Lee Township                        | 67,100             | 14,300            | 0                  | 11,741,687         | 0                | 11,823,087           | 294,700            | 12,117,787           |
| Manlius Township                    | 6,400,300          | 846,400           | 213,500            | 56,351,500         | 0                | 63,811,700           | 1,984,100          | 65,795,800           |
| Saugatuck Township                  | 9,841,600          | 2,336,500         | 154,500            | 104,990,683        | 0                | 117,323,283          | 1,578,200          | 118,901,483          |
| Valley Township                     | 0                  | 857,000           | 0                  | 1,893,900          | 0                | 2,750,900            | 94,000             | 2,844,900            |
| Fennville City                      | 0                  | 6,359,524         | 4,023,301          | 21,324,500         | 0                | 31,707,325           | 2,368,100          | 34,075,425           |
| <b>03050 SCHOOL TOTALS</b>          | <b>55,005,500</b>  | <b>16,870,624</b> | <b>6,250,101</b>   | <b>520,733,770</b> | <b>0</b>         | <b>598,859,995</b>   | <b>15,301,900</b>  | <b>614,161,895</b>   |
| <b>03440 GLENN SCHOOLS</b>          |                    |                   |                    |                    |                  |                      |                    |                      |
| Casco Township                      | 0                  | 0                 | 0                  | 0                  | 0                | 0                    | 0                  | 0                    |
| Ganges Township                     | 1,495,700          | 650,800           | 0                  | 71,659,700         | 0                | 73,806,200           | 688,600            | 74,494,800           |
| <b>03440 SCHOOL TOTALS</b>          | <b>1,495,700</b>   | <b>650,800</b>    | <b>0</b>           | <b>71,659,700</b>  | <b>0</b>         | <b>73,806,200</b>    | <b>688,600</b>     | <b>74,494,800</b>    |
| <b>80110 GOBLES SCHOOLS</b>         |                    |                   |                    |                    |                  |                      |                    |                      |
| Trowbridge Township                 | 158,400            | 0                 | 0                  | 67,800             | 0                | 226,200              | 800                | 227,000              |
| <b>80110 SCHOOL TOTALS</b>          | <b>158,400</b>     | <b>0</b>          | <b>0</b>           | <b>67,800</b>      | <b>0</b>         | <b>226,200</b>       | <b>800</b>         | <b>227,000</b>       |
| <b>03100 HAMILTON SCHOOLS</b>       |                    |                   |                    |                    |                  |                      |                    |                      |
| Fillmore Township                   | 73,477,300         | 17,048,000        | 1,179,900          | 89,181,900         | 0                | 180,887,100          | 7,681,500          | 188,568,600          |
| Heath Township                      | 15,625,300         | 7,305,600         | 7,225,000          | 126,907,300        | 0                | 157,063,200          | 10,734,300         | 167,797,500          |
| Laketown Township                   | 8,294,100          | 7,538,900         | 1,162,400          | 172,676,100        | 558,800          | 190,230,300          | 3,849,200          | 194,079,500          |
| Manlius Township                    | 21,308,400         | 1,263,000         | 2,130,800          | 75,708,400         | 0                | 100,410,600          | 4,466,000          | 104,876,600          |
| Monterey Township                   | 1,232,500          | 734,100           | 0                  | 9,922,900          | 0                | 11,889,500           | 281,300            | 12,170,800           |
| Overisel Township                   | 71,588,000         | 4,145,700         | 2,274,300          | 102,328,500        | 0                | 180,336,500          | 38,261,200         | 218,597,700          |
| Salem Township                      | 26,412,900         | 2,397,800         | 1,149,300          | 73,381,300         | 0                | 103,341,300          | 9,468,400          | 112,809,700          |
| Saugatuck Township                  | 152,200            | 510,800           | 0                  | 7,270,100          | 0                | 7,933,100            | 312,300            | 8,245,400            |
| Holland City                        | 618,400            | 54,904,200        | 90,050,000         | 26,535,600         | 1,406,100        | 173,514,300          | 39,355,000         | 212,869,300          |
| <b>03100 SCHOOL TOTALS</b>          | <b>218,709,100</b> | <b>95,848,100</b> | <b>105,171,700</b> | <b>683,912,100</b> | <b>1,964,900</b> | <b>1,105,605,900</b> | <b>114,409,200</b> | <b>1,220,015,100</b> |
| <b>70020 HOLLAND SCHOOLS</b>        |                    |                   |                    |                    |                  |                      |                    |                      |
| Laketown Township                   | 879,000            | 524,100           | 7,400              | 237,976,500        | 0                | 239,387,000          | 2,239,500          | 241,626,500          |
| Holland City                        | 0                  | 83,364,400        | 82,706,700         | 201,440,100        | 348,600          | 367,859,800          | 11,952,100         | 379,811,900          |
| <b>70020 SCHOOL TOTALS</b>          | <b>879,000</b>     | <b>83,888,500</b> | <b>82,714,100</b>  | <b>439,416,600</b> | <b>348,600</b>   | <b>607,246,800</b>   | <b>14,191,600</b>  | <b>621,438,400</b>   |

**2021 ALLEGAN COUNTY  
COUNTY EQUALIZED VALUE BY SCHOOL DISTRICT**

| DISTRICT/UNIT                           | AGRICULTURAL       | COMMERCIAL         | INDUSTRIAL         | RESIDENTIAL          | DEVELOPMENTAL    | TOTAL REAL           | PERSONAL           | TOTAL EQUALIZED      |
|---|--------------------|--------------------|--------------------|----------------------|------------------|----------------------|--------------------|----------------------|
| <b>03070 HOPKINS SCHOOLS</b>            |                    |                    |                    |                      |                  |                      |                    |                      |
| Allegan Township                        | 158,200            | 0                  | 0                  | 212,300              | 0                | 370,500              | 0                  | 370,500              |
| Dorr Township                           | 24,778,142         | 919,400            | 205,300            | 93,326,000           | 0                | 119,228,842          | 3,579,200          | 122,808,042          |
| Hopkins Township                        | 58,758,200         | 3,557,500          | 847,400            | 58,731,950           | 0                | 121,895,050          | 3,648,900          | 125,543,950          |
| Monterey Township                       | 40,523,800         | 4,661,700          | 674,900            | 41,570,900           | 0                | 87,431,300           | 3,735,900          | 91,167,200           |
| Salem Township                          | 15,215,800         | 7,429,600          | 474,200            | 104,461,900          | 0                | 127,581,500          | 9,896,400          | 137,477,900          |
| Watson Township                         | 7,199,000          | 0                  | 144,000            | 20,756,700           | 0                | 28,099,700           | 950,700            | 29,050,400           |
| <b>03070 SCHOOL TOTALS</b>              | <b>146,633,142</b> | <b>16,568,200</b>  | <b>2,345,800</b>   | <b>319,059,750</b>   | <b>0</b>         | <b>484,606,892</b>   | <b>21,811,100</b>  | <b>506,417,992</b>   |
| <b>70190 HUDSONVILLE SCHOOLS</b>        |                    |                    |                    |                      |                  |                      |                    |                      |
| Salem Township                          | 0                  | 0                  | 0                  | 3,137,500            | 0                | 3,137,500            | 14,500             | 3,152,000            |
| <b>70190 SCHOOL TOTALS</b>              | <b>0</b>           | <b>0</b>           | <b>0</b>           | <b>3,137,500</b>     | <b>0</b>         | <b>3,137,500</b>     | <b>14,500</b>      | <b>3,152,000</b>     |
| <b>03060 MARTIN SCHOOLS</b>             |                    |                    |                    |                      |                  |                      |                    |                      |
| Gun Plain Township                      | 2,044,800          | 0                  | 71,800             | 8,833,800            | 0                | 10,950,400           | 206,500            | 11,156,900           |
| Hopkins Township                        | 219,900            | 0                  | 0                  | 833,500              | 0                | 1,053,400            | 7,400              | 1,060,800            |
| Martin Township                         | 80,459,600         | 7,985,000          | 1,357,400          | 69,688,300           | 0                | 159,490,300          | 4,819,800          | 164,310,100          |
| Otsego Township                         | 279,600            | 0                  | 16,100             | 1,111,200            | 0                | 1,406,900            | 100,350            | 1,507,250            |
| Watson Township                         | 14,387,400         | 6,590,000          | 291,400            | 51,903,400           | 0                | 73,172,200           | 2,018,500          | 75,190,700           |
| <b>03060 SCHOOL TOTALS</b>              | <b>97,391,300</b>  | <b>14,575,000</b>  | <b>1,736,700</b>   | <b>132,370,200</b>   | <b>0</b>         | <b>246,073,200</b>   | <b>7,152,550</b>   | <b>253,225,750</b>   |
| <b>03020 OTSEGO SCHOOLS</b>             |                    |                    |                    |                      |                  |                      |                    |                      |
| Otsego Township                         | 25,031,600         | 36,716,300         | 1,583,300          | 164,511,350          | 0                | 227,842,550          | 10,986,465         | 238,829,015          |
| Trowbridge Township                     | 3,416,300          | 0                  | 0                  | 7,320,700            | 0                | 10,737,000           | 224,700            | 10,961,700           |
| Watson Township                         | 0                  | 0                  | 0                  | 905,100              | 0                | 905,100              | 7,000              | 912,100              |
| Otsego City                             | 0                  | 15,547,200         | 12,347,400         | 94,339,500           | 0                | 122,234,100          | 4,107,700          | 126,341,800          |
| <b>03020 SCHOOL TOTALS</b>              | <b>28,447,900</b>  | <b>52,263,500</b>  | <b>13,930,700</b>  | <b>267,076,650</b>   | <b>0</b>         | <b>361,718,750</b>   | <b>15,325,865</b>  | <b>377,044,615</b>   |
| <b>03026 OTSEGO SCH-MARTIN DEBT</b>     |                    |                    |                    |                      |                  |                      |                    |                      |
| Otsego Township                         | 0                  | 0                  | 0                  | 278,600              | 0                | 278,600              | 0                  | 278,600              |
| <b>03026 SCHOOL TOTALS</b>              | <b>0</b>           | <b>0</b>           | <b>0</b>           | <b>278,600</b>       | <b>0</b>         | <b>278,600</b>       | <b>0</b>           | <b>278,600</b>       |
| <b>03010 PLAINWELL SCHOOLS</b>          |                    |                    |                    |                      |                  |                      |                    |                      |
| Gun Plain Township                      | 27,322,800         | 19,791,700         | 12,938,500         | 207,981,900          | 0                | 268,034,900          | 29,503,600         | 297,538,500          |
| Martin Township                         | 2,999,100          | 0                  | 0                  | 2,243,600            | 0                | 5,242,700            | 68,400             | 5,311,100            |
| Otsego Township                         | 605,000            | 5,430,200          | 31,500             | 12,166,000           | 0                | 18,232,700           | 1,220,450          | 19,453,150           |
| Plainwell City                          | 0                  | 18,451,600         | 8,209,800          | 84,849,200           | 0                | 111,510,600          | 6,879,800          | 118,390,400          |
| <b>03010 SCHOOL TOTALS</b>              | <b>30,926,900</b>  | <b>43,673,500</b>  | <b>21,179,800</b>  | <b>307,240,700</b>   | <b>0</b>         | <b>403,020,900</b>   | <b>37,672,250</b>  | <b>440,693,150</b>   |
| <b>03080 SAUGATUCK SCHOOLS</b>          |                    |                    |                    |                      |                  |                      |                    |                      |
| Laketown Township                       | 312,000            | 2,438,700          | 4,400              | 159,121,600          | 0                | 161,876,700          | 1,383,100          | 163,259,800          |
| Saugatuck Township                      | 475,400            | 18,044,900         | 8,500              | 350,352,190          | 0                | 368,880,990          | 5,293,300          | 374,174,290          |
| Saugatuck City                          | 0                  | 41,137,900         | 0                  | 197,751,000          | 0                | 238,888,900          | 2,480,600          | 241,369,500          |
| The city of the Village of Douglas      | 0                  | 28,059,300         | 1,107,700          | 220,371,100          | 0                | 249,538,100          | 3,149,500          | 252,687,600          |
| <b>03080 SCHOOL TOTALS</b>              | <b>787,400</b>     | <b>89,680,800</b>  | <b>1,120,600</b>   | <b>927,595,890</b>   | <b>0</b>         | <b>1,019,184,690</b> | <b>12,306,500</b>  | <b>1,031,491,190</b> |
| <b>80010 SOUTH HAVEN SCHOOLS</b>        |                    |                    |                    |                      |                  |                      |                    |                      |
| Casco Township                          | 36,123,400         | 7,413,900          | 1,279,400          | 354,621,062          | 0                | 399,437,762          | 6,819,000          | 406,256,762          |
| South Haven City                        | 0                  | 0                  | 0                  | 5,990,500            | 0                | 5,990,500            | 0                  | 5,990,500            |
| <b>80010 SCHOOL TOTALS</b>              | <b>36,123,400</b>  | <b>7,413,900</b>   | <b>1,279,400</b>   | <b>360,611,562</b>   | <b>0</b>         | <b>405,428,262</b>   | <b>6,819,000</b>   | <b>412,247,262</b>   |
| <b>08050 THORNAPPLE-KELLOGG SCHOOLS</b> |                    |                    |                    |                      |                  |                      |                    |                      |
| Leighton Township                       | 10,479,400         | 0                  | 4,759,100          | 12,543,900           | 0                | 27,782,400           | 2,319,200          | 30,101,600           |
| Wayland Township                        | 1,201,800          | 0                  | 0                  | 1,294,900            | 0                | 2,496,700            | 20,600             | 2,517,300            |
| <b>08050 SCHOOL TOTALS</b>              | <b>11,681,200</b>  | <b>0</b>           | <b>4,759,100</b>   | <b>13,838,800</b>    | <b>0</b>         | <b>30,279,100</b>    | <b>2,339,800</b>   | <b>32,618,900</b>    |
| <b>03040 WAYLAND SCHOOLS</b>            |                    |                    |                    |                      |                  |                      |                    |                      |
| Dorr Township                           | 32,097,700         | 29,652,000         | 7,167,900          | 207,966,805          | 0                | 276,884,405          | 18,640,100         | 295,524,505          |
| Hopkins Township                        | 12,903,700         | 3,296,300          | 0                  | 13,894,800           | 1,718,200        | 31,813,000           | 2,014,300          | 33,827,300           |
| Leighton Township                       | 34,781,800         | 19,900,400         | 11,068,000         | 140,988,800          | 0                | 206,739,000          | 8,076,100          | 214,815,100          |
| Wayland Township                        | 31,035,800         | 9,896,900          | 1,448,700          | 162,191,679          | 0                | 204,573,079          | 13,366,302         | 217,939,381          |
| Wayland City                            | 0                  | 45,269,678         | 7,114,200          | 80,421,337           | 0                | 132,805,215          | 17,872,400         | 150,677,615          |
| <b>03040 SCHOOL TOTALS</b>              | <b>110,819,000</b> | <b>108,015,278</b> | <b>26,798,800</b>  | <b>605,463,421</b>   | <b>1,718,200</b> | <b>852,814,699</b>   | <b>59,969,202</b>  | <b>912,783,901</b>   |
| <b>70350 ZEELAND SCHOOLS</b>            |                    |                    |                    |                      |                  |                      |                    |                      |
| Fillmore Township                       | 3,508,900          | 0                  | 0                  | 13,291,100           | 0                | 16,800,000           | 158,800            | 16,958,800           |
| Overisel Township                       | 18,838,100         | 582,400            | 147,200            | 19,963,300           | 0                | 39,531,000           | 2,208,400          | 41,739,400           |
| Salem Township                          | 5,659,700          | 68,300             | 164,000            | 25,046,700           | 0                | 30,938,700           | 793,200            | 31,731,900           |
| <b>70350 SCHOOL TOTALS</b>              | <b>28,006,700</b>  | <b>650,700</b>     | <b>311,200</b>     | <b>58,301,100</b>    | <b>0</b>         | <b>87,269,700</b>    | <b>3,160,400</b>   | <b>90,430,100</b>    |
| <b>GRAND TOTALS</b>                     | <b>893,717,242</b> | <b>582,141,302</b> | <b>316,802,701</b> | <b>5,522,828,354</b> | <b>4,031,700</b> | <b>7,319,521,299</b> | <b>361,218,717</b> | <b>7,680,740,016</b> |

333  
**2021 ALLEGAN COUNTY**  
 INTERMEDIATE SCHOOLS  
 COUNTY EQUALIZED VALUES BY DISTRICT

| DISTRICT                         | REAL PROPERTY        | PERSONAL PROPERTY  | TOTAL                |
|----------------------------------|----------------------|--------------------|----------------------|
| <b>ALLEGAN COUNTY</b>            |                      |                    |                      |
| 03030 ALLEGAN SCHOOLS            | 766,061,200          | 42,055,150         | 808,116,350          |
| 03050 FENNVILLE SCHOOLS          | 598,859,995          | 15,301,900         | 614,161,895          |
| 03440 GLENN SCHOOLS              | 73,806,200           | 688,600            | 74,494,800           |
| 03070 HOPKINS SCHOOLS            | 484,606,892          | 21,811,100         | 506,417,992          |
| 03060 MARTIN SCHOOLS             | 246,073,200          | 7,152,550          | 253,225,750          |
| 03020 OTSEGO SCHOOLS             | 361,718,750          | 15,325,865         | 377,044,615          |
| 03026 OTSEGO SCH-MARTIN DEBT     | 278,600              | 0                  | 278,600              |
| 03010 PLAINWELL SCHOOLS          | 403,020,900          | 37,672,250         | 440,693,150          |
| 03040 WAYLAND SCHOOLS            | 852,814,699          | 59,969,202         | 912,783,901          |
| <b>ALLEGAN TOTALS</b>            | <b>3,787,240,436</b> | <b>199,976,617</b> | <b>3,987,217,053</b> |
| <b>BARRY COUNTY</b>              |                      |                    |                      |
| 08010 DELTON-KELLOGG SCHOOLS     | 413,900              | 85,000             | 498,900              |
| <b>BARRY TOTALS</b>              | <b>413,900</b>       | <b>85,000</b>      | <b>498,900</b>       |
| <b>KENT COUNTY</b>               |                      |                    |                      |
| 41040 BYRON CENTER SCHOOLS       | 163,000              | 0                  | 163,000              |
| 41050 CALEDONIA SCHOOLS          | 154,170,000          | 1,992,300          | 156,162,300          |
| 08050 THORNAPPLE-KELLOGG SCHOOLS | 30,279,100           | 2,339,800          | 32,618,900           |
| <b>KENT TOTALS</b>               | <b>184,612,100</b>   | <b>4,332,100</b>   | <b>188,944,200</b>   |
| <b>OTTAWA COUNTY</b>             |                      |                    |                      |
| 03100 HAMILTON SCHOOLS           | 1,105,605,900        | 114,409,200        | 1,220,015,100        |
| 70020 HOLLAND SCHOOLS            | 607,246,800          | 14,191,600         | 621,438,400          |
| 70190 HUDSONVILLE SCHOOLS        | 3,137,500            | 14,500             | 3,152,000            |
| 03080 SAUGATUCK SCHOOLS          | 1,019,184,690        | 12,306,500         | 1,031,491,190        |
| 70350 ZEELAND SCHOOLS            | 87,269,700           | 3,160,400          | 90,430,100           |
| <b>OTTAWA TOTALS</b>             | <b>2,822,444,590</b> | <b>144,082,200</b> | <b>2,966,526,790</b> |
| <b>VAN BUREN COUNTY</b>          |                      |                    |                      |
| 80090 BLOOMINGDALE SCHOOLS       | 119,155,811          | 5,923,000          | 125,078,811          |
| 80110 GOBLES SCHOOLS             | 226,200              | 800                | 227,000              |
| 80010 SOUTH HAVEN SCHOOLS        | 405,428,262          | 6,819,000          | 412,247,262          |
| <b>VAN BUREN TOTALS</b>          | <b>524,810,273</b>   | <b>12,742,800</b>  | <b>537,553,073</b>   |
| <b>GRAND TOTAL</b>               | <b>7,319,521,299</b> | <b>361,218,717</b> | <b>7,680,740,016</b> |

## 2021 ALLEGAN COUNTY

## INTERMEDIATE SCHOOLS

## COUNTY EQUALIZED VALUES BY CLASS, SCHOOL AND INTERMEDIATE DISTRICT

| DISTRICT                         | AGRICULTURAL       | COMMERCIAL         | INDUSTRIAL         | RESIDENTIAL          | DEVELOPMENTAL    | REAL PROPERTY        | PERSONAL PROPERTY  | TOTAL                |
|----------------------------------|--------------------|--------------------|--------------------|----------------------|------------------|----------------------|--------------------|----------------------|
| <b>ALLEGAN COUNTY</b>            |                    |                    |                    |                      |                  |                      |                    |                      |
| 03030 ALLEGAN SCHOOLS            | 103,430,100        | 47,983,500         | 47,035,500         | 567,612,100          | 0                | 766,061,200          | 42,055,150         | 808,116,350          |
| 03050 FENNVILLE SCHOOLS          | 55,005,500         | 16,870,624         | 6,250,101          | 520,733,770          | 0                | 598,859,995          | 15,301,900         | 614,161,895          |
| 03440 GLENN SCHOOLS              | 1,495,700          | 650,800            | 0                  | 71,659,700           | 0                | 73,806,200           | 688,600            | 74,494,800           |
| 03070 HOPKINS SCHOOLS            | 146,633,142        | 16,568,200         | 2,345,800          | 319,059,750          | 0                | 484,606,892          | 21,811,100         | 506,417,992          |
| 03060 MARTIN SCHOOLS             | 97,391,300         | 14,575,000         | 1,736,700          | 132,370,200          | 0                | 246,073,200          | 7,152,550          | 253,225,750          |
| 03020 OTSEGO SCHOOLS             | 28,447,900         | 52,263,500         | 13,930,700         | 267,076,650          | 0                | 361,718,750          | 15,325,865         | 377,044,615          |
| 03026 OTSEGO SCH-MARTIN DEBT     | 0                  | 0                  | 0                  | 278,600              | 0                | 278,600              | 0                  | 278,600              |
| 03010 PLAINWELL SCHOOLS          | 30,926,900         | 43,673,500         | 21,179,800         | 307,240,700          | 0                | 403,020,900          | 37,672,250         | 440,693,150          |
| 03040 WAYLAND SCHOOLS            | 110,819,000        | 108,015,278        | 26,798,800         | 605,463,421          | 1,718,200        | 852,814,699          | 59,969,202         | 912,783,901          |
| <b>ALLEGAN TOTALS</b>            | <b>574,149,542</b> | <b>300,600,402</b> | <b>119,277,401</b> | <b>2,791,494,891</b> | <b>1,718,200</b> | <b>3,787,240,436</b> | <b>199,976,617</b> | <b>3,987,217,053</b> |
| <b>BARRY COUNTY</b>              |                    |                    |                    |                      |                  |                      |                    |                      |
| 08010 DELTON-KELLOGG SCHOOLS     | 0                  | 0                  | 0                  | 413,900              | 0                | 413,900              | 85,000             | 498,900              |
| <b>BARRY TOTALS</b>              | <b>0</b>           | <b>0</b>           | <b>0</b>           | <b>413,900</b>       | <b>0</b>         | <b>413,900</b>       | <b>85,000</b>      | <b>498,900</b>       |
| <b>KENT COUNTY</b>               |                    |                    |                    |                      |                  |                      |                    |                      |
| 41040 BYRON CENTER SCHOOLS       | 0                  | 0                  | 0                  | 163,000              | 0                | 163,000              | 0                  | 163,000              |
| 41050 CALEDONIA SCHOOLS          | 6,856,800          | 424,900            | 1,354,400          | 145,533,900          | 0                | 154,170,000          | 1,992,300          | 156,162,300          |
| 08050 THORNAPPLE-KELLOGG SCHOOLS | 11,681,200         | 0                  | 4,759,100          | 13,838,800           | 0                | 30,279,100           | 2,339,800          | 32,618,900           |
| <b>KENT TOTALS</b>               | <b>18,538,000</b>  | <b>424,900</b>     | <b>6,113,500</b>   | <b>159,535,700</b>   | <b>0</b>         | <b>184,612,100</b>   | <b>4,332,100</b>   | <b>188,944,200</b>   |
| <b>OTTAWA COUNTY</b>             |                    |                    |                    |                      |                  |                      |                    |                      |
| 03100 HAMILTON SCHOOLS           | 218,709,100        | 95,848,100         | 105,171,700        | 683,912,100          | 1,964,900        | 1,105,605,900        | 114,409,200        | 1,220,015,100        |
| 70020 HOLLAND SCHOOLS            | 879,000            | 83,888,500         | 82,714,100         | 439,416,600          | 348,600          | 607,246,800          | 14,191,600         | 621,438,400          |
| 70190 HUDSONVILLE SCHOOLS        | 0                  | 0                  | 0                  | 3,137,500            | 0                | 3,137,500            | 14,500             | 3,152,000            |
| 03080 SAUGATUCK SCHOOLS          | 787,400            | 89,680,800         | 1,120,600          | 927,595,890          | 0                | 1,019,184,690        | 12,306,500         | 1,031,491,190        |
| 70350 ZEELAND SCHOOLS            | 28,006,700         | 650,700            | 311,200            | 58,301,100           | 0                | 87,269,700           | 3,160,400          | 90,430,100           |
| <b>OTTAWA TOTALS</b>             | <b>248,382,200</b> | <b>270,068,100</b> | <b>189,317,600</b> | <b>2,112,363,190</b> | <b>2,313,500</b> | <b>2,822,444,590</b> | <b>144,082,200</b> | <b>2,966,526,790</b> |
| <b>VAN BUREN COUNTY</b>          |                    |                    |                    |                      |                  |                      |                    |                      |
| 80090 BLOOMINGDALE SCHOOLS       | 16,365,700         | 3,634,000          | 814,800            | 98,341,311           | 0                | 119,155,811          | 5,923,000          | 125,078,811          |
| 80110 GOBLES SCHOOLS             | 158,400            | 0                  | 0                  | 67,800               | 0                | 226,200              | 800                | 227,000              |
| 80010 SOUTH HAVEN SCHOOLS        | 36,123,400         | 7,413,900          | 1,279,400          | 360,611,562          | 0                | 405,428,262          | 6,819,000          | 412,247,262          |
| <b>VAN BUREN TOTALS</b>          | <b>52,647,500</b>  | <b>11,047,900</b>  | <b>2,094,200</b>   | <b>459,020,673</b>   | <b>0</b>         | <b>524,810,273</b>   | <b>12,742,800</b>  | <b>537,553,073</b>   |
| <b>GRAND TOTAL</b>               | <b>893,717,242</b> | <b>582,141,302</b> | <b>316,802,701</b> | <b>5,522,828,354</b> | <b>4,031,700</b> | <b>7,319,521,299</b> | <b>361,218,717</b> | <b>7,680,740,016</b> |

| UNITS                               | As of April 22, 2021 |                   |                  |                    |                |               | TOTAL REAL         | COMMERCIAL PERSONAL | INDUSTRIAL PERSONAL | TOTAL PERSONAL    | TOTAL TAXABLE      |
|-------------------------------------|----------------------|-------------------|------------------|--------------------|----------------|---------------|--------------------|---------------------|---------------------|-------------------|--------------------|
|                                     | AGRICULTURAL         | COMMERCIAL        | INDUSTRIAL       | RESIDENTIAL        | TIMBER-CUTOVER | DEVELOPMENTAL |                    |                     |                     |                   |                    |
| <b>Allegan Township</b>             |                      |                   |                  |                    |                |               |                    |                     |                     |                   |                    |
| 03030 Allegan Schools               | 12,211,555           | 11,393,135        | 2,449,050        | 124,830,202        | 0              | 0             | 150,883,942        | 1,540,300           | 2,842,400           | 10,917,200        | 161,801,142        |
| Homeowner's Principal Residence     | 12,091,233           | 217,852           | 0                | 100,773,514        | 0              | 0             | 113,082,599        | 1,540,300           | 2,842,400           | 4,382,700         | 117,465,299        |
| Non-Homeowner's Principal Residence | 120,322              | 11,175,283        | 2,449,050        | 24,056,688         | 0              | 0             | 37,801,343         | 0                   | 0                   | 6,534,500         | 44,335,843         |
| 42686 Hopkins Schools               | 42,686               | 0                 | 0                | 152,388            | 0              | 0             | 195,074            | 0                   | 0                   | 0                 | 195,074            |
| Homeowner's Principal Residence     | 42,686               | 0                 | 0                | 152,388            | 0              | 0             | 195,074            | 0                   | 0                   | 0                 | 195,074            |
| Non-Homeowner's Principal Residence | 0                    | 0                 | 0                | 0                  | 0              | 0             | 0                  | 0                   | 0                   | 0                 | 0                  |
| <b>Total Allegan Twp</b>            | <b>12,254,241</b>    | <b>11,393,135</b> | <b>2,449,050</b> | <b>124,982,590</b> | <b>0</b>       | <b>0</b>      | <b>151,079,016</b> | <b>1,540,300</b>    | <b>2,842,400</b>    | <b>10,917,200</b> | <b>161,996,216</b> |
| <b>Casco Township</b>               |                      |                   |                  |                    |                |               |                    |                     |                     |                   |                    |
| 03440 Glenn Schools                 | 0                    | 0                 | 0                | 0                  | 0              | 0             | 0                  | 0                   | 0                   | 0                 | 0                  |
| Homeowner's Principal Residence     | 0                    | 0                 | 0                | 0                  | 0              | 0             | 0                  | 0                   | 0                   | 0                 | 0                  |
| Non-Homeowner's Principal Residence | 0                    | 0                 | 0                | 0                  | 0              | 0             | 0                  | 0                   | 0                   | 0                 | 0                  |
| 80090 Bloomingdale Schools          | 186,552              | 8,444             | 0                | 1,274,876          | 0              | 0             | 1,469,872          | 0                   | 0                   | 248,900           | 1,718,772          |
| Homeowner's Principal Residence     | 186,552              | 0                 | 0                | 551,868            | 0              | 0             | 738,420            | 0                   | 0                   | 0                 | 738,420            |
| Non-Homeowner's Principal Residence | 0                    | 8,444             | 0                | 723,008            | 0              | 0             | 731,452            | 0                   | 0                   | 248,900           | 980,352            |
| 03050 Fennville Schools             | 2,791,449            | 4,312             | 4,882            | 7,189,611          | 0              | 0             | 9,990,254          | 0                   | 0                   | 424,400           | 10,414,654         |
| Homeowner's Principal Residence     | 2,669,869            | 0                 | 4,882            | 5,630,784          | 0              | 0             | 8,305,535          | 0                   | 0                   | 0                 | 8,305,535          |
| Non-Homeowner's Principal Residence | 121,580              | 4,312             | 0                | 1,558,827          | 0              | 0             | 1,684,719          | 0                   | 0                   | 424,400           | 2,109,119          |
| 80010 South Haven Schools           | 17,128,432           | 3,285,615         | 172,902          | 224,120,350        | 0              | 0             | 244,707,299        | 671,300             | 0                   | 6,819,000         | 251,526,299        |
| Homeowner's Principal Residence     | 16,341,896           | 75,246            | 32,186           | 92,725,632         | 0              | 0             | 109,174,960        | 671,300             | 0                   | 6,713,300         | 109,846,260        |
| Non-Homeowner's Principal Residence | 786,536              | 3,210,369         | 140,716          | 131,394,718        | 0              | 0             | 135,532,339        | 0                   | 0                   | 6,147,700         | 141,680,039        |
| <b>Total Casco Twp</b>              | <b>20,106,433</b>    | <b>3,298,371</b>  | <b>177,784</b>   | <b>232,584,837</b> | <b>0</b>       | <b>0</b>      | <b>256,167,425</b> | <b>671,300</b>      | <b>0</b>            | <b>7,492,300</b>  | <b>263,659,725</b> |
| <b>Cheshire Township</b>            |                      |                   |                  |                    |                |               |                    |                     |                     |                   |                    |
| 03030 Allegan Schools               | 6,325,075            | 1,229,499         | 820,993          | 45,745,040         | 0              | 0             | 54,120,607         | 162,100             | 678,300             | 3,084,200         | 57,204,807         |
| Homeowner's Principal Residence     | 6,031,980            | 43,379            | 0                | 30,581,788         | 0              | 0             | 36,657,157         | 162,100             | 678,300             | 840,400           | 37,497,557         |
| Non-Homeowner's Principal Residence | 293,095              | 1,186,120         | 820,993          | 15,163,252         | 0              | 0             | 17,463,450         | 0                   | 0                   | 2,243,800         | 19,707,250         |
| 80090 Bloomingdale Schools          | 2,650,058            | 395,816           | 459,854          | 10,304,740         | 0              | 0             | 13,810,468         | 1,700               | 0                   | 546,800           | 14,357,268         |
| Homeowner's Principal Residence     | 2,605,976            | 82,100            | 0                | 6,358,420          | 0              | 0             | 9,046,496          | 1,700               | 0                   | 1,700             | 9,048,196          |
| Non-Homeowner's Principal Residence | 44,082               | 313,716           | 459,854          | 3,946,320          | 0              | 0             | 4,763,972          | 0                   | 0                   | 545,100           | 5,309,072          |
| <b>Total Cheshire Twp</b>           | <b>8,975,133</b>     | <b>1,625,315</b>  | <b>1,280,847</b> | <b>56,049,780</b>  | <b>0</b>       | <b>0</b>      | <b>67,931,075</b>  | <b>163,800</b>      | <b>678,300</b>      | <b>3,631,000</b>  | <b>71,562,075</b>  |
| <b>Clyde Township</b>               |                      |                   |                  |                    |                |               |                    |                     |                     |                   |                    |
| 03050 Fennville Schools             | 2,296,735            | 472,257           | 26,399           | 57,943,039         | 0              | 0             | 60,738,430         | 110,900             | 0                   | 2,458,329         | 63,196,759         |
| Homeowner's Principal Residence     | 2,296,735            | 0                 | 26,399           | 36,489,209         | 0              | 0             | 38,785,944         | 110,900             | 0                   | 110,900           | 38,896,844         |
| Non-Homeowner's Principal Residence | 0                    | 472,257           | 0                | 21,453,830         | 0              | 0             | 21,952,486         | 0                   | 0                   | 2,347,429         | 24,299,915         |
| <b>Total Clyde Twp</b>              | <b>2,296,735</b>     | <b>472,257</b>    | <b>26,399</b>    | <b>57,943,039</b>  | <b>0</b>       | <b>0</b>      | <b>60,738,430</b>  | <b>110,900</b>      | <b>0</b>            | <b>2,458,329</b>  | <b>63,196,759</b>  |
| <b>Dorr Township</b>                |                      |                   |                  |                    |                |               |                    |                     |                     |                   |                    |
| 41040 Byron Center Schools          | 0                    | 0                 | 0                | 109,351            | 0              | 0             | 109,351            | 0                   | 0                   | 0                 | 109,351            |
| Homeowner's Principal Residence     | 0                    | 0                 | 0                | 109,351            | 0              | 0             | 109,351            | 0                   | 0                   | 0                 | 109,351            |
| Non-Homeowner's Principal Residence | 0                    | 0                 | 0                | 0                  | 0              | 0             | 0                  | 0                   | 0                   | 0                 | 0                  |
| 03070 Hopkins Schools               | 9,904,729            | 745,590           | 66,753           | 65,956,294         | 0              | 0             | 76,673,368         | 329,200             | 0                   | 3,579,200         | 80,252,568         |
| Homeowner's Principal Residence     | 9,485,352            | 0                 | 59,447           | 63,574,214         | 0              | 0             | 73,119,013         | 329,200             | 0                   | 329,200           | 73,448,213         |
| Non-Homeowner's Principal Residence | 419,377              | 745,590           | 7,306            | 2,382,080          | 0              | 0             | 3,554,353          | 0                   | 0                   | 3,250,000         | 6,804,353          |
| 03040 Waviland Schools              | 14,936,082           | 21,822,071        | 6,050,108        | 154,147,298        | 0              | 0             | 196,955,559        | 9,119,100           | 434,200             | 18,640,100        | 215,595,659        |
| Homeowner's Principal Residence     | 14,610,296           | 259,583           | 3,679,955        | 143,807,499        | 0              | 0             | 162,357,333        | 9,119,100           | 434,200             | 9,553,300         | 171,910,633        |
| Non-Homeowner's Principal Residence | 325,786              | 21,562,488        | 2,370,153        | 10,339,799         | 0              | 0             | 34,598,226         | 0                   | 0                   | 9,086,800         | 43,685,026         |
| <b>Total Dorrr Township</b>         | <b>24,840,811</b>    | <b>22,567,661</b> | <b>6,116,861</b> | <b>220,212,943</b> | <b>0</b>       | <b>0</b>      | <b>273,738,276</b> | <b>9,448,300</b>    | <b>434,200</b>      | <b>22,219,300</b> | <b>295,957,576</b> |
| <b>Fillmore Township</b>            |                      |                   |                  |                    |                |               |                    |                     |                     |                   |                    |
| 03100 Hamilton Schools              | 36,832,854           | 14,584,264        | 785,529          | 63,444,174         | 0              | 0             | 115,646,821        | 2,480,400           | 134,600             | 7,663,612         | 123,310,433        |
| Homeowner's Principal Residence     | 35,693,181           | 156,107           | 80,853           | 56,949,642         | 0              | 0             | 92,879,783         | 2,480,400           | 134,600             | 2,615,000         | 95,494,783         |
| Non-Homeowner's Principal Residence | 1,139,673            | 14,428,157        | 704,676          | 6,494,532          | 0              | 0             | 22,767,038         | 0                   | 0                   | 5,048,612         | 27,815,650         |
| 70350 Zeeland Schools               | 1,807,727            | 0                 | 0                | 9,041,680          | 0              | 0             | 10,849,407         | 0                   | 0                   | 157,782           | 11,007,189         |
| Homeowner's Principal Residence     | 1,723,247            | 0                 | 0                | 8,821,587          | 0              | 0             | 10,544,834         | 0                   | 0                   | 0                 | 10,544,834         |
| Non-Homeowner's Principal Residence | 84,480               | 0                 | 0                | 220,093            | 0              | 0             | 304,573            | 0                   | 0                   | 157,782           | 462,355            |
| <b>Total Fillmore Twp</b>           | <b>38,640,581</b>    | <b>14,584,264</b> | <b>785,529</b>   | <b>72,485,854</b>  | <b>0</b>       | <b>0</b>      | <b>126,496,228</b> | <b>2,480,400</b>    | <b>134,600</b>      | <b>7,821,394</b>  | <b>134,317,622</b> |

| As of April 22, 2021                     |                   |                   |                  |                    |                |                |                    |                     |                     |                   |                    |
|--|-------------------|-------------------|------------------|--------------------|----------------|----------------|--------------------|---------------------|---------------------|-------------------|--------------------|
| UNITS                                    | AGRICULTURAL      | COMMERCIAL        | INDUSTRIAL       | RESIDENTIAL        | TIMBER-CUTOVER | DEVELOPMENTAL  | TOTAL REAL         | COMMERCIAL PERSONAL | INDUSTRIAL PERSONAL | TOTAL PERSONAL    | TOTAL TAXABLE      |
| <b>Ganges Township</b>                   |                   |                   |                  |                    |                |                |                    |                     |                     |                   |                    |
| 03050 Fennville Schools                  | 13,454,340        | 3,604,813         | 1,219,681        | 152,623,939        | 0              | 0              | 170,902,773        | 1,185,200           | 98,900              | 6,034,300         | 176,937,073        |
| Homeowner's Principal Residence          | 12,960,752        | 126,545           | 55,196           | 85,153,072         | 0              | 0              | 98,295,565         | 1,185,200           | 98,900              | 1,284,100         | 99,579,665         |
| Non-Homeowner's Principal Residence      | 493,588           | 3,478,268         | 1,164,485        | 67,470,867         | 0              | 0              | 72,607,208         | 0                   | 0                   | 4,750,200         | 77,357,408         |
| 03440 Glenn Schools                      | 943,071           | 428,269           | 0                | 50,276,425         | 0              | 0              | 51,647,765         | 52,400              | 0                   | 688,600           | 52,336,365         |
| Homeowner's Principal Residence          | 943,071           | 18,693            | 0                | 18,478,008         | 0              | 0              | 19,439,772         | 52,400              | 0                   | 52,400            | 19,492,172         |
| Non-Homeowner's Principal Residence      | 0                 | 409,576           | 0                | 31,798,417         | 0              | 0              | 32,207,993         | 0                   | 0                   | 636,200           | 32,844,193         |
| <b>Total Ganges Twp</b>                  | <b>14,397,411</b> | <b>4,033,082</b>  | <b>1,219,681</b> | <b>202,900,364</b> | <b>0</b>       | <b>0</b>       | <b>222,550,538</b> | <b>1,237,600</b>    | <b>98,900</b>       | <b>6,722,900</b>  | <b>229,273,438</b> |
| <b>Gun Plain Township</b>                |                   |                   |                  |                    |                |                |                    |                     |                     |                   |                    |
| 08010 Delton-Kellogg Schools             | 0                 | 0                 | 0                | 346,890            | 0              | 0              | 346,890            | 0                   | 0                   | 85,000            | 431,890            |
| Homeowner's Principal Residence          | 0                 | 0                 | 0                | 346,890            | 0              | 0              | 346,890            | 0                   | 0                   | 0                 | 346,890            |
| Non-Homeowner's Principal Residence      | 0                 | 0                 | 0                | 0                  | 0              | 0              | 0                  | 0                   | 0                   | 85,000            | 85,000             |
| 03060 Martin Schools                     | 680,228           | 0                 | 25,889           | 7,385,723          | 0              | 0              | 8,091,840          | 44,900              | 0                   | 206,500           | 8,298,340          |
| Homeowner's Principal Residence          | 680,228           | 0                 | 0                | 7,150,968          | 0              | 0              | 7,831,196          | 44,900              | 0                   | 44,900            | 7,876,096          |
| Non-Homeowner's Principal Residence      | 0                 | 0                 | 25,889           | 234,755            | 0              | 0              | 260,644            | 0                   | 0                   | 161,600           | 422,244            |
| 03010 Plainwell Schools                  | 11,701,960        | 12,189,901        | 7,410,862        | 167,032,498        | 0              | 0              | 198,335,221        | 2,225,100           | 79,500              | 29,503,600        | 227,838,821        |
| Homeowner's Principal Residence          | 11,632,109        | 103,876           | 191,298          | 156,461,114        | 0              | 0              | 168,388,397        | 2,225,100           | 79,500              | 2,304,600         | 170,692,997        |
| Non-Homeowner's Principal Residence      | 69,851            | 12,086,025        | 7,219,564        | 10,571,384         | 0              | 0              | 29,946,824         | 0                   | 0                   | 27,199,000        | 57,145,824         |
| <b>Total Gun Plain Twp</b>               | <b>12,382,188</b> | <b>12,189,901</b> | <b>7,436,751</b> | <b>174,765,111</b> | <b>0</b>       | <b>0</b>       | <b>206,773,951</b> | <b>2,270,000</b>    | <b>79,500</b>       | <b>29,795,100</b> | <b>236,569,051</b> |
| <b>Heath Township</b>                    |                   |                   |                  |                    |                |                |                    |                     |                     |                   |                    |
| 03030 Allegan Schools                    | 2,599,117         | 28,716            | 2,319,124        | 20,736,077         | 0              | 0              | 25,683,034         | 0                   | 38,300              | 1,131,100         | 26,814,134         |
| Homeowner's Principal Residence          | 2,363,250         | 0                 | 0                | 16,400,494         | 0              | 0              | 20,763,753         | 0                   | 38,300              | 38,300            | 20,802,053         |
| Non-Homeowner's Principal Residence      | 235,858           | 28,716            | 2,319,124        | 2,335,583          | 0              | 0              | 4,919,281          | 0                   | 0                   | 1,092,800         | 6,012,081          |
| 03100 Hamilton Schools                   | 7,385,063         | 5,779,676         | 5,853,962        | 100,178,622        | 0              | 0              | 119,197,323        | 2,119,500           | 5,085,200           | 10,734,300        | 129,931,623        |
| Homeowner's Principal Residence          | 7,216,574         | 0                 | 0                | 91,997,094         | 0              | 0              | 99,213,668         | 2,119,500           | 5,085,200           | 7,204,700         | 106,418,368        |
| Non-Homeowner's Principal Residence      | 168,489           | 5,779,676         | 5,853,962        | 8,181,528          | 0              | 0              | 19,983,655         | 0                   | 0                   | 3,529,600         | 23,513,255         |
| <b>Total Heath Twp</b>                   | <b>9,984,180</b>  | <b>5,808,392</b>  | <b>8,173,086</b> | <b>120,914,699</b> | <b>0</b>       | <b>0</b>       | <b>144,880,357</b> | <b>2,119,500</b>    | <b>5,123,500</b>    | <b>11,865,400</b> | <b>156,745,757</b> |
| <b>Hopkins Township</b>                  |                   |                   |                  |                    |                |                |                    |                     |                     |                   |                    |
| 03070 Hopkins Schools                    | 27,217,361        | 2,841,245         | 676,894          | 42,620,497         | 0              | 0              | 73,655,997         | 429,400             | 27,800              | 3,648,900         | 77,304,897         |
| Homeowner's Principal Residence          | 26,033,490        | 0                 | 37,475           | 39,539,848         | 0              | 0              | 65,610,803         | 429,400             | 27,800              | 457,200           | 66,068,003         |
| Non-Homeowner's Principal Residence      | 1,183,881         | 2,841,245         | 639,419          | 3,380,649          | 0              | 0              | 8,045,194          | 0                   | 0                   | 3,191,700         | 11,236,894         |
| 03060 Martin Schools                     | 91,962            | 0                 | 0                | 578,976            | 0              | 0              | 670,938            | 0                   | 0                   | 7,400             | 678,338            |
| Homeowner's Principal Residence          | 91,962            | 0                 | 0                | 578,976            | 0              | 0              | 670,938            | 0                   | 0                   | 0                 | 670,938            |
| Non-Homeowner's Principal Residence      | 0                 | 0                 | 0                | 0                  | 0              | 0              | 0                  | 0                   | 0                   | 7,400             | 7,400              |
| 03040 Wayland Schools                    | 5,913,428         | 2,214,993         | 0                | 10,202,569         | 0              | 449,355        | 16,780,345         | 151,700             | 0                   | 2,014,300         | 20,794,645         |
| Homeowner's Principal Residence          | 5,649,775         | 112,740           | 0                | 9,475,400          | 0              | 449,355        | 15,687,270         | 151,700             | 0                   | 151,700           | 15,838,970         |
| Non-Homeowner's Principal Residence      | 263,653           | 2,102,253         | 0                | 727,169            | 0              | 0              | 3,093,075          | 0                   | 0                   | 1,862,600         | 4,955,675          |
| <b>Total Hopkins Twp (incl. village)</b> | <b>33,222,751</b> | <b>5,056,238</b>  | <b>676,894</b>   | <b>53,702,042</b>  | <b>0</b>       | <b>449,355</b> | <b>93,107,280</b>  | <b>581,100</b>      | <b>27,800</b>       | <b>5,670,600</b>  | <b>98,777,880</b>  |
| <b>Laketown Township</b>                 |                   |                   |                  |                    |                |                |                    |                     |                     |                   |                    |
| 03100 Hamilton Schools                   | 5,183,902         | 5,835,672         | 1,134,149        | 135,732,510        | 0              | 286,456        | 148,172,689        | 132,400             | 882,300             | 3,849,200         | 152,021,889        |
| Homeowner's Principal Residence          | 4,985,272         | 0                 | 0                | 119,046,159        | 0              | 169,156        | 124,200,587        | 132,400             | 882,300             | 1,014,700         | 125,215,287        |
| Non-Homeowner's Principal Residence      | 198,630           | 5,835,672         | 1,134,149        | 16,686,351         | 0              | 117,300        | 23,972,102         | 0                   | 0                   | 2,834,500         | 26,806,602         |
| 70020 Holland Schools                    | 572,328           | 290,857           | 7,400            | 184,093,506        | 0              | 0              | 184,964,091        | 346,100             | 0                   | 2,239,500         | 187,203,591        |
| Homeowner's Principal Residence          | 572,328           | 0                 | 0                | 122,026,044        | 0              | 0              | 122,598,372        | 346,100             | 0                   | 346,100           | 122,944,472        |
| Non-Homeowner's Principal Residence      | 0                 | 290,857           | 7,400            | 62,067,462         | 0              | 0              | 62,365,719         | 0                   | 0                   | 1,893,400         | 64,259,119         |
| 03080 Saugatuck Schools                  | 238,980           | 2,126,852         | 4,299            | 113,670,037        | 0              | 0              | 116,040,168        | 81,200              | 0                   | 1,383,100         | 117,423,268        |
| Homeowner's Principal Residence          | 206,737           | 0                 | 0                | 74,223,371         | 0              | 0              | 74,430,108         | 81,200              | 0                   | 81,200            | 74,511,308         |
| Non-Homeowner's Principal Residence      | 32,243            | 2,126,852         | 4,299            | 39,446,666         | 0              | 0              | 41,610,060         | 0                   | 0                   | 1,301,900         | 42,911,960         |
| <b>Total Laketown Twp</b>                | <b>5,995,210</b>  | <b>8,253,381</b>  | <b>1,145,848</b> | <b>433,496,053</b> | <b>0</b>       | <b>286,456</b> | <b>449,176,948</b> | <b>559,700</b>      | <b>882,300</b>      | <b>7,471,800</b>  | <b>456,648,748</b> |
| <b>Lee Township</b>                      |                   |                   |                  |                    |                |                |                    |                     |                     |                   |                    |
| 03030 Allegan Schools                    | 55,989            | 0                 | 0                | 60,977             | 0              | 0              | 116,966            | 0                   | 0                   | 2,600             | 119,566            |
| Homeowner's Principal Residence          | 55,989            | 0                 | 0                | 35,858             | 0              | 0              | 91,847             | 0                   | 0                   | 0                 | 91,847             |
| Non-Homeowner's Principal Residence      | 0                 | 0                 | 0                | 25,119             | 0              | 0              | 25,119             | 0                   | 0                   | 2,600             | 27,719             |
| 80090 Bloomingdale Schools               | 4,289,975         | 2,810,136         | 203,983          | 48,740,006         | 0              | 0              | 58,044,100         | 243,800             | 30,000              | 5,127,300         | 61,171,400         |
| Homeowner's Principal Residence          | 4,196,940         | 74,300            | 0                | 25,806,202         | 0              | 0              | 30,077,442         | 243,800             | 30,000              | 273,800           | 30,351,242         |
| Non-Homeowner's Principal Residence      | 93,035            | 2,735,836         | 203,983          | 22,933,804         | 0              | 0              | 25,966,658         | 0                   | 0                   | 4,853,500         | 30,820,158         |
| 03050 Fennville Schools                  | 30,776            | 13,746            | 0                | 7,136,366          | 0              | 0              | 7,180,888          | 0                   | 0                   | 294,700           | 7,475,588          |
| Homeowner's Principal Residence          | 30,776            | 0                 | 0                | 3,583,957          | 0              | 0              | 3,614,733          | 0                   | 0                   | 0                 | 3,614,733          |
| Non-Homeowner's Principal Residence      | 0                 | 13,746            | 0                | 3,552,409          | 0              | 0              | 3,566,155          | 0                   | 0                   | 294,700           | 3,860,855          |
| <b>Total Lee Township</b>                | <b>4,376,740</b>  | <b>2,823,882</b>  | <b>203,983</b>   | <b>55,937,349</b>  | <b>0</b>       | <b>0</b>       | <b>63,341,954</b>  | <b>243,800</b>      | <b>30,000</b>       | <b>5,424,600</b>  | <b>68,766,554</b>  |

| UNITS                                  | As of April 22, 2021 |                   |                   |                    |                |               |                    | TOTAL REAL       | COMMERCIAL PERSONAL | INDUSTRIAL PERSONAL | TOTAL PERSONAL     | TOTAL TAXABLE |
|--|----------------------|-------------------|-------------------|--------------------|----------------|---------------|--------------------|------------------|---------------------|---------------------|--------------------|---------------|
|  | AGRICULTURAL         | COMMERCIAL        | INDUSTRIAL        | RESIDENTIAL        | TIMBER-CUTOVER | DEVELOPMENTAL |                    |                  |                     |                     |                    |               |
| <b>Leighton Township</b>               |                      |                   |                   |                    |                |               |                    |                  |                     |                     |                    |               |
| 41050 Caledonia Schools                | 3,132,337            | 398,774           | 700,675           | 107,517,841        | 0              | 0             | 111,749,627        | 140,100          | 0                   | 1,992,300           | 113,741,927        |               |
| Homeowner's Principal Residence        | 2,945,427            | 0                 | 255,004           | 92,956,887         | 0              | 0             | 96,157,318         | 140,100          | 0                   | 1,400,000           | 96,297,418         |               |
| Non-Homeowner's Principal Residence    | 186,910              | 398,774           | 445,671           | 14,560,954         | 0              | 0             | 15,592,309         | 0                | 0                   | 1,852,200           | 17,444,509         |               |
| 08050 Thornapple-Kellogg Sch.          | 5,965,700            | 0                 | 2,697,518         | 9,062,797          | 0              | 0             | 17,726,015         | 59,200           | 395,300             | 2,319,200           | 20,045,215         |               |
| Homeowner's Principal Residence        | 5,916,802            | 0                 | 1,006,310         | 7,223,300          | 0              | 0             | 14,146,412         | 59,200           | 395,300             | 454,500             | 14,600,912         |               |
| Non-Homeowner's Principal Residence    | 48,898               | 0                 | 1,691,208         | 1,839,497          | 0              | 0             | 3,579,603          | 0                | 0                   | 1,864,700           | 5,444,303          |               |
| 03040 Wawland Schools                  | 16,625,007           | 15,694,419        | 10,150,884        | 105,429,775        | 0              | 0             | 147,900,085        | 2,872,400        | 1,255,100           | 8,078,100           | 155,978,185        |               |
| Homeowner's Principal Residence        | 15,957,327           | 478,346           | 514,469           | 96,434,892         | 0              | 0             | 113,385,034        | 2,872,400        | 1,255,100           | 4,127,500           | 117,512,534        |               |
| Non-Homeowner's Principal Residence    | 667,680              | 15,216,073        | 9,636,415         | 8,994,883          | 0              | 0             | 34,515,051         | 0                | 0                   | 3,948,600           | 38,463,651         |               |
| <b>Total Leighton Twp</b>              | <b>25,723,044</b>    | <b>16,093,193</b> | <b>13,549,077</b> | <b>222,010,413</b> | <b>0</b>       | <b>0</b>      | <b>277,375,727</b> | <b>3,071,700</b> | <b>1,650,400</b>    | <b>12,387,600</b>   | <b>289,763,327</b> |               |
| <b>Manlius Township</b>                |                      |                   |                   |                    |                |               |                    |                  |                     |                     |                    |               |
| 03050 Fenville Schools                 | 2,567,242            | 820,494           | 61,577            | 42,486,226         | 0              | 0             | 45,935,539         | 166,000          | 0                   | 1,984,100           | 47,919,639         |               |
| Homeowner's Principal Residence        | 2,502,748            | 0                 | 0                 | 37,045,177         | 0              | 0             | 39,547,925         | 166,000          | 0                   | 1,660,000           | 39,713,925         |               |
| Non-Homeowner's Principal Residence    | 64,494               | 820,494           | 61,577            | 5,441,049          | 0              | 0             | 6,387,614          | 0                | 0                   | 1,818,100           | 8,205,714          |               |
| 03100 Hamilton Schools                 | 9,181,214            | 835,543           | 1,760,616         | 58,992,116         | 0              | 0             | 70,769,489         | 200,000          | 193,500             | 4,466,000           | 75,235,489         |               |
| Homeowner's Principal Residence        | 8,926,655            | 0                 | 277,250           | 55,593,433         | 0              | 0             | 64,797,338         | 200,000          | 193,500             | 393,500             | 65,190,838         |               |
| Non-Homeowner's Principal Residence    | 254,559              | 835,543           | 1,483,366         | 3,398,683          | 0              | 0             | 5,972,151          | 0                | 0                   | 4,072,500           | 10,044,651         |               |
| <b>Total Manlius Twp</b>               | <b>11,748,456</b>    | <b>1,666,037</b>  | <b>1,822,193</b>  | <b>101,478,342</b> | <b>0</b>       | <b>0</b>      | <b>116,705,028</b> | <b>366,000</b>   | <b>193,500</b>      | <b>6,450,100</b>    | <b>123,155,128</b> |               |
| <b>Martin Township</b>                 |                      |                   |                   |                    |                |               |                    |                  |                     |                     |                    |               |
| 03060 Martin Schools                   | 33,097,107           | 6,995,606         | 960,548           | 52,678,121         | 0              | 0             | 93,731,382         | 514,900          | 131,800             | 4,819,800           | 98,551,182         |               |
| Homeowner's Principal Residence        | 32,738,615           | 40,226            | 31,392            | 45,630,923         | 0              | 0             | 78,441,156         | 514,900          | 131,800             | 646,700             | 79,087,856         |               |
| Non-Homeowner's Principal Residence    | 358,492              | 6,955,380         | 929,156           | 7,047,198          | 0              | 0             | 15,290,226         | 0                | 0                   | 4,173,100           | 19,463,326         |               |
| 03010 Plainwell Schools                | 816,317              | 0                 | 0                 | 1,584,022          | 0              | 0             | 2,380,339          | 0                | 0                   | 68,400              | 2,448,739          |               |
| Homeowner's Principal Residence        | 816,317              | 0                 | 0                 | 1,349,531          | 0              | 0             | 2,165,848          | 0                | 0                   | 0                   | 2,165,848          |               |
| Non-Homeowner's Principal Residence    | 0                    | 0                 | 0                 | 214,491            | 0              | 0             | 214,491            | 0                | 0                   | 68,400              | 282,891            |               |
| <b>Total Martin Twp (incl.village)</b> | <b>33,913,424</b>    | <b>6,995,606</b>  | <b>960,548</b>    | <b>54,242,143</b>  | <b>0</b>       | <b>0</b>      | <b>96,111,721</b>  | <b>514,900</b>   | <b>131,800</b>      | <b>4,888,200</b>    | <b>100,999,921</b> |               |
| <b>Monterey Township</b>               |                      |                   |                   |                    |                |               |                    |                  |                     |                     |                    |               |
| 03030 Allegan Schools                  | 2,331,276            | 444,973           | 0                 | 23,156,371         | 0              | 0             | 25,932,620         | 8,200            | 32,000              | 794,900             | 26,727,520         |               |
| Homeowner's Principal Residence        | 2,331,276            | 0                 | 0                 | 18,520,070         | 0              | 0             | 20,851,346         | 8,200            | 32,000              | 40,200              | 20,891,546         |               |
| Non-Homeowner's Principal Residence    | 0                    | 444,973           | 0                 | 4,636,301          | 0              | 0             | 5,081,274          | 0                | 0                   | 754,700             | 5,835,974          |               |
| 03100 Hamilton Schools                 | 393,575              | 734,100           | 0                 | 7,188,857          | 0              | 0             | 8,316,532          | 54,500           | 0                   | 281,300             | 8,597,832          |               |
| Homeowner's Principal Residence        | 393,575              | 0                 | 0                 | 6,563,319          | 0              | 0             | 6,956,894          | 54,500           | 0                   | 45,000              | 7,001,894          |               |
| Non-Homeowner's Principal Residence    | 0                    | 734,100           | 0                 | 625,538            | 0              | 0             | 1,359,638          | 0                | 0                   | 236,300             | 1,595,938          |               |
| 03070 Hopkins Schools                  | 19,349,870           | 3,683,438         | 173,042           | 30,828,245         | 0              | 0             | 54,034,595         | 135,100          | 801,600             | 3,735,900           | 57,770,495         |               |
| Homeowner's Principal Residence        | 18,819,930           | 114,765           | 89,414            | 28,318,312         | 0              | 0             | 47,342,421         | 135,100          | 801,600             | 936,700             | 48,279,121         |               |
| Non-Homeowner's Principal Residence    | 529,940              | 3,568,673         | 83,628            | 2,509,933          | 0              | 0             | 6,692,174          | 0                | 0                   | 2,799,200           | 9,491,374          |               |
| <b>Total Monterey Twp</b>              | <b>22,074,721</b>    | <b>4,862,511</b>  | <b>173,042</b>    | <b>61,173,473</b>  | <b>0</b>       | <b>0</b>      | <b>88,283,747</b>  | <b>197,800</b>   | <b>833,600</b>      | <b>4,812,100</b>    | <b>93,095,847</b>  |               |
| <b>Otsego Township</b>                 |                      |                   |                   |                    |                |               |                    |                  |                     |                     |                    |               |
| 03030 Allegan Schools                  | 4,482,125            | 269,404           | 0                 | 5,241,642          | 0              | 0             | 9,993,171          | 165,850          | 0                   | 413,150             | 10,406,321         |               |
| Homeowner's Principal Residence        | 4,428,850            | 0                 | 0                 | 4,902,260          | 0              | 0             | 9,332,110          | 165,850          | 0                   | 165,850             | 9,497,960          |               |
| Non-Homeowner's Principal Residence    | 52,275               | 269,404           | 0                 | 339,382            | 0              | 0             | 661,061            | 0                | 0                   | 247,300             | 908,361            |               |
| 03060 Martin Schools                   | 113,553              | 0                 | 4,535             | 759,232            | 0              | 0             | 877,320            | 0                | 0                   | 100,350             | 977,670            |               |
| Homeowner's Principal Residence        | 113,553              | 0                 | 0                 | 596,243            | 0              | 0             | 711,796            | 0                | 0                   | 0                   | 711,796            |               |
| Non-Homeowner's Principal Residence    | 0                    | 0                 | 4,535             | 160,989            | 0              | 0             | 165,524            | 0                | 0                   | 100,350             | 265,874            |               |
| 03020 Otsego Schools                   | 8,916,183            | 31,314,047        | 1,247,149         | 120,958,126        | 0              | 0             | 162,435,505        | 5,105,562        | 457,653             | 10,986,465          | 173,421,970        |               |
| Homeowner's Principal Residence        | 8,368,266            | 118,952           | 0                 | 109,905,346        | 0              | 0             | 118,392,564        | 5,105,562        | 457,653             | 5,563,215           | 123,955,779        |               |
| Non-Homeowner's Principal Residence    | 547,917              | 31,195,095        | 1,247,149         | 11,052,780         | 0              | 0             | 44,042,941         | 0                | 0                   | 5,423,250           | 49,466,191         |               |
| 03026 Otsego Sch-Martin Debt           | 0                    | 0                 | 0                 | 205,598            | 0              | 0             | 205,598            | 0                | 0                   | 0                   | 205,598            |               |
| Homeowner's Principal Residence        | 0                    | 0                 | 0                 | 205,598            | 0              | 0             | 205,598            | 0                | 0                   | 0                   | 205,598            |               |
| Non-Homeowner's Principal Residence    | 0                    | 0                 | 0                 | 0                  | 0              | 0             | 0                  | 0                | 0                   | 0                   | 0                  |               |
| 03010 Plainwell Schools                | 197,833              | 4,187,086         | 5,058             | 8,601,697          | 0              | 0             | 12,991,674         | 937,600          | 0                   | 1,220,450           | 14,212,124         |               |
| Homeowner's Principal Residence        | 186,844              | 0                 | 0                 | 7,785,063          | 0              | 0             | 7,971,907          | 937,600          | 0                   | 937,600             | 8,909,507          |               |
| Non-Homeowner's Principal Residence    | 10,989               | 4,187,086         | 5,058             | 816,634            | 0              | 0             | 5,019,767          | 0                | 0                   | 282,850             | 5,302,617          |               |
| <b>Total Otsego Twp</b>                | <b>13,709,694</b>    | <b>35,770,537</b> | <b>1,256,742</b>  | <b>135,766,295</b> | <b>0</b>       | <b>0</b>      | <b>186,503,268</b> | <b>6,209,012</b> | <b>457,653</b>      | <b>12,720,415</b>   | <b>199,223,683</b> |               |
| <b>Overisel Township</b>               |                      |                   |                   |                    |                |               |                    |                  |                     |                     |                    |               |
| 03100 Hamilton Schools                 | 31,801,689           | 2,741,080         | 1,489,936         | 75,229,650         | 0              | 0             | 111,262,355        | 849,900          | 28,240,000          | 38,261,200          | 149,523,555        |               |
| Homeowner's Principal Residence        | 31,389,385           | 26,239            | 86,065            | 70,496,278         | 0              | 0             | 101,997,967        | 849,900          | 28,240,000          | 29,089,900          | 131,087,867        |               |
| Non-Homeowner's Principal Residence    | 412,304              | 2,714,841         | 1,403,871         | 4,733,372          | 0              | 0             | 9,264,388          | 0                | 0                   | 9,171,300           | 18,435,688         |               |
| 70350 Zeeland Schools                  | 8,498,122            | 448,388           | 35,871            | 14,304,346         | 0              | 0             | 23,286,727         | 146,700          | 0                   | 2,208,400           | 25,495,127         |               |
| Homeowner's Principal Residence        | 7,954,804            | 0                 | 0                 | 13,133,998         | 0              | 0             | 21,088,802         | 146,700          | 0                   | 146,700             | 21,235,502         |               |
| Non-Homeowner's Principal Residence    | 543,318              | 448,388           | 35,871            | 1,170,348          | 0              | 0             | 2,197,925          | 0                | 0                   | 2,061,700           | 4,259,625          |               |
| <b>Total Overisel Twp</b>              | <b>40,299,811</b>    | <b>3,189,468</b>  | <b>1,525,807</b>  | <b>89,533,996</b>  | <b>0</b>       | <b>0</b>      | <b>134,549,082</b> | <b>996,600</b>   | <b>28,240,000</b>   | <b>40,469,600</b>   | <b>175,018,682</b> |               |

As of April 22, 2021

| UNITS                               | AGRICULTURAL      | COMMERCIAL        | INDUSTRIAL       | RESIDENTIAL        | TIMBER-CUTOVER | DEVELOPMENTAL | TOTAL REAL         | COMMERCIAL PERSONAL | INDUSTRIAL PERSONAL | TOTAL PERSONAL    | TOTAL TAXABLE      |
|-------------------------------------|-------------------|-------------------|------------------|--------------------|----------------|---------------|--------------------|---------------------|---------------------|-------------------|--------------------|
| <b>Salem Township</b>               |                   |                   |                  |                    |                |               |                    |                     |                     |                   |                    |
| 03100 Hamilton Schools              | 12,915,059        | 1,702,171         | 683,172          | 52,382,935         | 0              | 0             | 67,683,337         | 603,600             | 0                   | 9,468,400         | 77,151,737         |
| Homeowner's Principal Residence     | 12,406,641        | 31,900            | 501,448          | 49,281,623         | 0              | 0             | 62,221,612         | 603,600             | 0                   | 603,600           | 62,825,212         |
| Non-Homeowner's Principal Residence | 508,418           | 1,670,271         | 181,724          | 3,101,312          | 0              | 0             | 5,461,725          | 0                   | 0                   | 8,864,800         | 14,326,525         |
| 03070 Hopkins Schools               | 6,586,093         | 6,022,776         | 127,790          | 77,686,154         | 0              | 0             | 90,422,813         | 620,000             | 59,700              | 9,896,400         | 100,319,213        |
| Homeowner's Principal Residence     | 6,077,811         | 20,261            | 39,810           | 71,677,893         | 0              | 0             | 77,815,565         | 620,000             | 59,700              | 679,700           | 78,495,265         |
| Non-Homeowner's Principal Residence | 508,282           | 6,002,515         | 87,980           | 6,008,471          | 0              | 0             | 12,607,248         | 0                   | 0                   | 9,216,700         | 21,823,948         |
| 70190 Hudsonville Schools           | 0                 | 0                 | 0                | 2,328,149          | 0              | 0             | 2,328,149          | 0                   | 0                   | 14,500            | 2,342,649          |
| Homeowner's Principal Residence     | 0                 | 0                 | 0                | 2,164,571          | 0              | 0             | 2,164,571          | 0                   | 0                   | 0                 | 2,164,571          |
| Non-Homeowner's Principal Residence | 0                 | 0                 | 0                | 163,578            | 0              | 0             | 163,578            | 0                   | 0                   | 14,500            | 178,078            |
| 70350 Zeeland Schools               | 2,466,298         | 68,300            | 50,341           | 17,953,734         | 0              | 0             | 20,538,673         | 0                   | 0                   | 793,200           | 21,331,873         |
| Homeowner's Principal Residence     | 2,390,850         | 0                 | 0                | 17,637,067         | 0              | 0             | 20,027,917         | 0                   | 0                   | 0                 | 20,027,917         |
| Non-Homeowner's Principal Residence | 75,448            | 68,300            | 50,341           | 316,667            | 0              | 0             | 510,756            | 0                   | 0                   | 793,200           | 1,303,956          |
| <b>Total Salem Twp</b>              | <b>21,967,450</b> | <b>7,793,247</b>  | <b>861,303</b>   | <b>150,350,972</b> | <b>0</b>       | <b>0</b>      | <b>180,972,972</b> | <b>1,223,600</b>    | <b>59,700</b>       | <b>20,172,500</b> | <b>201,145,472</b> |
| <b>Saugatuck Township</b>           |                   |                   |                  |                    |                |               |                    |                     |                     |                   |                    |
| 03050 Fennville Schools             | 5,115,986         | 1,725,825         | 92,694           | 80,503,812         | 0              | 0             | 87,438,317         | 77,900              | 0                   | 1,576,200         | 89,016,517         |
| Homeowner's Principal Residence     | 5,007,475         | 140,732           | 81,890           | 47,526,701         | 0              | 0             | 52,756,768         | 77,900              | 0                   | 77,900            | 52,834,668         |
| Non-Homeowner's Principal Residence | 108,511           | 1,585,093         | 10,814           | 32,977,111         | 0              | 0             | 34,681,529         | 0                   | 0                   | 1,500,300         | 36,181,829         |
| 03100 Hamilton Schools              | 41,452            | 447,938           | 0                | 5,373,115          | 0              | 0             | 5,862,505          | 44,700              | 0                   | 312,300           | 6,174,805          |
| Homeowner's Principal Residence     | 41,452            | 0                 | 0                | 3,961,744          | 0              | 0             | 4,003,196          | 44,700              | 0                   | 44,700            | 4,047,896          |
| Non-Homeowner's Principal Residence | 0                 | 447,938           | 0                | 1,411,371          | 0              | 0             | 1,859,309          | 0                   | 0                   | 267,600           | 2,126,909          |
| 03060 Saugatuck Schools             | 161,947           | 11,684,303        | 7,852            | 249,799,278        | 0              | 0             | 261,653,380        | 1,017,700           | 0                   | 5,293,300         | 266,946,680        |
| Homeowner's Principal Residence     | 161,947           | 165,452           | 0                | 155,726,846        | 0              | 0             | 156,054,247        | 1,017,700           | 0                   | 1,017,700         | 157,071,947        |
| Non-Homeowner's Principal Residence | 0                 | 11,518,851        | 7,852            | 94,072,430         | 0              | 0             | 105,599,133        | 0                   | 0                   | 4,275,600         | 109,874,733        |
| <b>Total Saugatuck Twp</b>          | <b>5,319,385</b>  | <b>13,858,066</b> | <b>100,546</b>   | <b>335,676,205</b> | <b>0</b>       | <b>0</b>      | <b>354,954,202</b> | <b>1,140,300</b>    | <b>0</b>            | <b>7,163,800</b>  | <b>362,138,002</b> |
| <b>Trowbridge Township</b>          |                   |                   |                  |                    |                |               |                    |                     |                     |                   |                    |
| 03030 Allegan Schools               | 15,453,063        | 3,212,853         | 436,910          | 53,327,238         | 0              | 0             | 72,430,064         | 1,191,500           | 379,600             | 6,018,800         | 78,448,864         |
| Homeowner's Principal Residence     | 15,278,445        | 78,182            | 0                | 43,453,850         | 0              | 0             | 58,809,477         | 1,191,500           | 379,600             | 1,571,100         | 60,380,577         |
| Non-Homeowner's Principal Residence | 174,618           | 3,134,571         | 436,910          | 9,873,388          | 0              | 0             | 13,620,587         | 0                   | 0                   | 4,447,700         | 18,068,287         |
| 80110 Gobles Schools                | 55,349            | 0                 | 0                | 59,619             | 0              | 0             | 114,968            | 0                   | 0                   | 800               | 115,768            |
| Homeowner's Principal Residence     | 55,349            | 0                 | 0                | 59,619             | 0              | 0             | 114,968            | 0                   | 0                   | 0                 | 114,968            |
| Non-Homeowner's Principal Residence | 0                 | 0                 | 0                | 0                  | 0              | 0             | 0                  | 0                   | 0                   | 800               | 800                |
| 03020 Otsego Schools                | 1,253,685         | 0                 | 0                | 5,158,554          | 0              | 0             | 6,412,239          | 0                   | 0                   | 224,700           | 6,636,939          |
| Homeowner's Principal Residence     | 1,253,685         | 0                 | 0                | 4,855,561          | 0              | 0             | 6,109,246          | 0                   | 0                   | 0                 | 6,109,246          |
| Non-Homeowner's Principal Residence | 0                 | 0                 | 0                | 302,993            | 0              | 0             | 302,993            | 0                   | 0                   | 224,700           | 527,693            |
| <b>Total Trowbridge Twp</b>         | <b>16,762,097</b> | <b>3,212,853</b>  | <b>436,910</b>   | <b>58,545,411</b>  | <b>0</b>       | <b>0</b>      | <b>78,957,271</b>  | <b>1,191,500</b>    | <b>379,600</b>      | <b>6,244,300</b>  | <b>85,201,571</b>  |
| <b>Valley Township</b>              |                   |                   |                  |                    |                |               |                    |                     |                     |                   |                    |
| 03030 Allegan Schools               | 660,269           | 969,621           | 944,845          | 78,803,865         | 0              | 0             | 81,478,600         | 120,800             | 0                   | 1,892,600         | 83,371,200         |
| Homeowner's Principal Residence     | 660,269           | 25,426            | 0                | 57,932,509         | 0              | 0             | 58,618,204         | 120,800             | 0                   | 120,800           | 58,739,004         |
| Non-Homeowner's Principal Residence | 0                 | 944,195           | 944,845          | 20,971,356         | 0              | 0             | 22,860,396         | 0                   | 0                   | 1,771,800         | 24,632,196         |
| 03050 Fennville Schools             | 0                 | 800,922           | 0                | 1,396,033          | 0              | 0             | 2,196,955          | 7,000               | 3,400               | 94,000            | 2,290,955          |
| Homeowner's Principal Residence     | 0                 | 0                 | 0                | 1,028,857          | 0              | 0             | 1,028,857          | 7,000               | 3,400               | 10,400            | 1,039,257          |
| Non-Homeowner's Principal Residence | 0                 | 800,922           | 0                | 367,176            | 0              | 0             | 1,168,098          | 0                   | 0                   | 83,600            | 1,251,698          |
| <b>Total Valley Twp</b>             | <b>660,269</b>    | <b>1,770,543</b>  | <b>944,845</b>   | <b>80,299,898</b>  | <b>0</b>       | <b>0</b>      | <b>83,675,555</b>  | <b>127,800</b>      | <b>3,400</b>        | <b>1,986,600</b>  | <b>85,662,155</b>  |
| <b>Watson Township</b>              |                   |                   |                  |                    |                |               |                    |                     |                     |                   |                    |
| 03030 Allegan Schools               | 1,523,208         | 0                 | 2,453            | 3,666,270          | 0              | 0             | 5,191,931          | 0                   | 0                   | 134,400           | 5,326,331          |
| Homeowner's Principal Residence     | 1,523,208         | 0                 | 0                | 3,508,594          | 0              | 0             | 5,031,802          | 0                   | 0                   | 0                 | 5,031,802          |
| Non-Homeowner's Principal Residence | 0                 | 0                 | 2,453            | 157,676            | 0              | 0             | 160,129            | 0                   | 0                   | 134,400           | 294,529            |
| 03070 Hopkins Schools               | 2,532,339         | 0                 | 38,566           | 13,434,700         | 0              | 0             | 16,005,605         | 133,200             | 0                   | 950,700           | 16,956,305         |
| Homeowner's Principal Residence     | 2,511,155         | 0                 | 38,547           | 11,633,311         | 0              | 0             | 14,181,013         | 133,200             | 0                   | 133,200           | 14,314,213         |
| Non-Homeowner's Principal Residence | 21,184            | 0                 | 2,019            | 1,801,389          | 0              | 0             | 1,824,592          | 0                   | 0                   | 817,500           | 2,642,092          |
| 03060 Martin Schools                | 5,503,037         | 4,836,131         | 79,108           | 36,312,840         | 0              | 0             | 46,731,116         | 414,100             | 0                   | 2,018,500         | 48,749,616         |
| Homeowner's Principal Residence     | 5,450,037         | 102,574           | 15,664           | 31,664,744         | 0              | 0             | 37,233,149         | 414,100             | 0                   | 414,100           | 37,647,249         |
| Non-Homeowner's Principal Residence | 52,870            | 4,733,557         | 63,444           | 4,648,096          | 0              | 0             | 9,497,967          | 0                   | 0                   | 1,604,400         | 11,102,367         |
| 03020 Otsego Schools                | 0                 | 0                 | 0                | 808,962            | 0              | 0             | 808,962            | 0                   | 0                   | 7,000             | 815,962            |
| Homeowner's Principal Residence     | 0                 | 0                 | 0                | 599,003            | 0              | 0             | 599,003            | 0                   | 0                   | 0                 | 599,003            |
| Non-Homeowner's Principal Residence | 0                 | 0                 | 0                | 209,959            | 0              | 0             | 209,959            | 0                   | 0                   | 7,000             | 216,959            |
| <b>Total Watson Twp</b>             | <b>9,558,584</b>  | <b>4,836,131</b>  | <b>120,127</b>   | <b>54,022,772</b>  | <b>0</b>       | <b>0</b>      | <b>68,537,614</b>  | <b>547,300</b>      | <b>0</b>            | <b>3,110,600</b>  | <b>71,648,214</b>  |
| <b>Wayland Township</b>             |                   |                   |                  |                    |                |               |                    |                     |                     |                   |                    |
| 08050 Thornapple-Kellogg Sch.       | 263,763           | 0                 | 0                | 894,927            | 0              | 0             | 1,148,690          | 0                   | 0                   | 20,600            | 1,169,290          |
| Homeowner's Principal Residence     | 263,763           | 0                 | 0                | 672,431            | 0              | 0             | 936,194            | 0                   | 0                   | 0                 | 936,194            |
| Non-Homeowner's Principal Residence | 0                 | 0                 | 0                | 212,496            | 0              | 0             | 212,496            | 0                   | 0                   | 20,600            | 233,096            |
| 03040 Wayland Schools               | 12,087,326        | 7,511,669         | 1,226,762        | 110,829,776        | 0              | 0             | 131,655,533        | 2,396,402           | 260,700             | 13,386,302        | 145,021,835        |
| Homeowner's Principal Residence     | 11,608,986        | 62,866            | 269,360          | 96,213,458         | 0              | 0             | 108,154,700        | 2,396,402           | 260,700             | 2,657,102         | 110,811,772        |
| Non-Homeowner's Principal Residence | 478,340           | 7,448,803         | 957,402          | 14,616,318         | 0              | 0             | 23,500,833         | 0                   | 0                   | 10,729,200        | 34,210,063         |
| <b>Total Wayland Twp</b>            | <b>12,351,089</b> | <b>7,511,669</b>  | <b>1,226,762</b> | <b>111,714,703</b> | <b>0</b>       | <b>0</b>      | <b>132,804,223</b> | <b>2,396,402</b>    | <b>260,700</b>      | <b>13,386,902</b> | <b>146,191,125</b> |



| UNITS                                       | As of April 22, 2021 |             |             |               |                |               | TOTAL REAL    | COMMERCIAL PERSONAL | INDUSTRIAL PERSONAL | TOTAL PERSONAL | TOTAL TAXABLE |
|---|----------------------|-------------|-------------|---------------|----------------|---------------|---------------|---------------------|---------------------|----------------|---------------|
|   | AGRICULTURAL         | COMMERCIAL  | INDUSTRIAL  | RESIDENTIAL   | TIMBER-CUTOVER | DEVELOPMENTAL |               |                     |                     |                |               |
| <b>Allegan City</b>                         |                      |             |             |               |                |               |               |                     |                     |                |               |
| 03030 Allegan Schools                       | 0                    | 23,542,675  | 33,018,058  | 60,917,133    | 0              | 0             | 117,477,866   | 6,731,600           | 4,782,300           | 17,735,000     | 135,212,866   |
| Homeowner's Principal Residence             | 0                    | 688,141     | 0           | 51,492,409    | 0              | 0             | 52,180,550    | 6,731,600           | 4,782,300           | 11,513,900     | 63,694,450    |
| Non-Homeowner's Principal Residence         | 0                    | 22,854,534  | 33,018,058  | 9,424,724     | 0              | 0             | 65,297,316    | 0                   | 0                   | 6,221,100      | 71,518,416    |
| <b>Total Allegan City</b>                   | 0                    | 23,542,675  | 33,018,058  | 60,917,133    | 0              | 0             | 117,477,866   | 6,731,600           | 4,782,300           | 17,735,000     | 135,212,866   |
| <b>Fennville City</b>                       |                      |             |             |               |                |               |               |                     |                     |                |               |
| 03050 Fennville Schools                     | 0                    | 4,446,565   | 3,082,774   | 14,577,780    | 0              | 0             | 22,107,119    | 743,900             | 317,900             | 2,368,100      | 24,475,219    |
| Homeowner's Principal Residence             | 0                    | 132,779     | 117,739     | 11,451,433    | 0              | 0             | 11,701,951    | 743,900             | 317,900             | 1,061,800      | 12,763,751    |
| Non-Homeowner's Principal Residence         | 0                    | 4,313,786   | 2,965,035   | 3,126,347     | 0              | 0             | 10,405,168    | 0                   | 0                   | 1,306,300      | 11,711,468    |
| <b>Total Fennville City</b>                 | 0                    | 4,446,565   | 3,082,774   | 14,577,780    | 0              | 0             | 22,107,119    | 743,900             | 317,900             | 2,368,100      | 24,475,219    |
| <b>Holland City</b>                         |                      |             |             |               |                |               |               |                     |                     |                |               |
| 03100 Hamilton Schools *                    | 414,295              | 37,420,324  | 66,950,240  | 22,640,685    | 0              | 1,024,757     | 128,450,301   | 6,277,100           | 32,537,500          | 39,355,000     | 167,805,301   |
| Homeowner's Principal Residence             | 414,295              | 307,479     | 327,768     | 20,358,834    | 0              | 898,400       | 22,306,776    | 6,277,100           | 32,537,500          | 38,814,600     | 61,121,376    |
| Non-Homeowner's Principal Residence         | 0                    | 37,112,845  | 66,622,472  | 2,281,851     | 0              | 126,357       | 106,143,525   | 0                   | 0                   | 540,400        | 106,683,925   |
| 70020 Holland Schools *                     | 0                    | 54,837,433  | 59,646,254  | 144,594,412   | 0              | 218,251       | 259,296,350   | 7,607,700           | 2,766,500           | 11,952,100     | 271,248,450   |
| Homeowner's Principal Residence             | 0                    | 222,586     | 0           | 130,038,297   | 0              | 218,251       | 130,479,134   | 7,607,700           | 2,766,500           | 10,374,200     | 140,853,334   |
| Non-Homeowner's Principal Residence         | 0                    | 54,614,847  | 59,646,254  | 14,556,115    | 0              | 0             | 128,617,216   | 0                   | 0                   | 1,577,900      | 130,395,116   |
| <b>Total Holland City</b>                   | 414,295              | 92,257,757  | 126,596,494 | 167,235,097   | 0              | 1,243,008     | 387,746,651   | 13,884,800          | 35,304,000          | 51,307,100     | 439,053,751   |
| <b>Otsego City</b>                          |                      |             |             |               |                |               |               |                     |                     |                |               |
| 03020 Otsego Schools *                      | 0                    | 12,541,386  | 10,145,161  | 70,828,998    | 0              | 0             | 93,515,545    | 441,000             | 831,700             | 4,107,700      | 97,623,245    |
| Homeowner's Principal Residence             | 0                    | 1,003,732   | 0           | 61,310,646    | 0              | 0             | 62,314,378    | 441,000             | 831,700             | 1,272,700      | 63,587,078    |
| Non-Homeowner's Principal Residence         | 0                    | 11,537,654  | 10,145,161  | 9,518,352     | 0              | 0             | 31,201,167    | 0                   | 0                   | 2,835,000      | 34,036,167    |
| <b>Total Otsego City</b>                    | 0                    | 12,541,386  | 10,145,161  | 70,828,998    | 0              | 0             | 93,515,545    | 441,000             | 831,700             | 4,107,700      | 97,623,245    |
| <b>Plainwell City</b>                       |                      |             |             |               |                |               |               |                     |                     |                |               |
| 03010 Plainwell Schools                     | 0                    | 16,935,939  | 6,924,165   | 61,590,640    | 0              | 0             | 85,450,744    | 2,575,700           | 1,239,900           | 6,879,800      | 92,330,544    |
| Homeowner's Principal Residence             | 0                    | 56,739      | 8,718       | 52,719,756    | 0              | 0             | 52,785,213    | 2,575,700           | 1,239,900           | 3,815,600      | 56,800,813    |
| Non-Homeowner's Principal Residence         | 0                    | 16,879,200  | 6,915,447   | 8,870,884     | 0              | 0             | 32,665,531    | 0                   | 0                   | 3,064,200      | 35,729,731    |
| <b>Total Plainwell City</b>                 | 0                    | 16,935,939  | 6,924,165   | 61,590,640    | 0              | 0             | 85,450,744    | 2,575,700           | 1,239,900           | 6,879,800      | 92,330,544    |
| <b>Saugatuck City</b>                       |                      |             |             |               |                |               |               |                     |                     |                |               |
| 03060 Saugatuck Schools (Comm. Factor)      | 0                    | 30,480,895  | 0           | 146,414,076   | 0              | 0             | 176,894,971   | 1,033,500           | 0                   | 2,480,600      | 179,375,571   |
| Homeowner's Principal Residence             | 0                    | 1,054,153   | 0           | 64,794,711    | 0              | 0             | 65,848,864    | 1,033,500           | 0                   | 1,033,500      | 66,882,364    |
| Non-Homeowner's Principal Residence         | 0                    | 29,426,742  | 0           | 81,619,365    | 0              | 0             | 111,046,107   | 0                   | 0                   | 1,447,100      | 112,493,207   |
| <b>Total Saugatuck City</b>                 | 0                    | 30,480,895  | 0           | 146,414,076   | 0              | 0             | 176,894,971   | 1,033,500           | 0                   | 2,480,600      | 179,375,571   |
| <b>South Haven City</b>                     |                      |             |             |               |                |               |               |                     |                     |                |               |
| 80010 South Haven Schools                   | 0                    | 0           | 0           | 4,148,780     | 0              | 0             | 4,148,780     | 0                   | 0                   | 0              | 4,148,780     |
| Homeowner's Principal Residence             | 0                    | 0           | 0           | 1,034,402     | 0              | 0             | 1,034,402     | 0                   | 0                   | 0              | 1,034,402     |
| Non-Homeowner's Principal Residence         | 0                    | 0           | 0           | 3,114,378     | 0              | 0             | 3,114,378     | 0                   | 0                   | 0              | 3,114,378     |
| <b>Total South Haven City</b>               | 0                    | 0           | 0           | 4,148,780     | 0              | 0             | 4,148,780     | 0                   | 0                   | 0              | 4,148,780     |
| <b>Wayland City</b>                         |                      |             |             |               |                |               |               |                     |                     |                |               |
| 03040 Wayland Schools                       | 0                    | 42,215,504  | 6,524,025   | 61,996,154    | 0              | 0             | 110,735,683   | 4,149,900           | 1,717,550           | 17,872,400     | 128,608,083   |
| Homeowner's Principal Residence             | 0                    | 185,241     | 0           | 55,877,910    | 0              | 0             | 56,063,151    | 4,149,900           | 1,717,550           | 5,867,450      | 61,930,601    |
| Non-Homeowner's Principal Residence         | 0                    | 42,030,263  | 6,524,025   | 6,118,244     | 0              | 0             | 54,672,532    | 0                   | 0                   | 12,004,950     | 66,677,482    |
| <b>Total Wayland City</b>                   | 0                    | 42,215,504  | 6,524,025   | 61,996,154    | 0              | 0             | 110,735,683   | 4,149,900           | 1,717,550           | 17,872,400     | 128,608,083   |
| <b>City of the Village of Douglas</b>       |                      |             |             |               |                |               |               |                     |                     |                |               |
| 03080 Saugatuck Schools                     | 0                    | 22,249,459  | 1,059,630   | 160,492,599   | 0              | 0             | 183,801,688   | 846,600             | 66,500              | 3,149,500      | 186,951,188   |
| Homeowner's Principal Residence             | 0                    | 72,050      | 0           | 78,464,603    | 0              | 0             | 78,536,653    | 846,600             | 66,500              | 913,100        | 79,449,753    |
| Non-Homeowner's Principal Residence         | 0                    | 22,177,409  | 1,059,630   | 82,027,996    | 0              | 0             | 105,265,035   | 0                   | 0                   | 2,236,400      | 107,501,435   |
| <b>Total City of the Village of Douglas</b> | 0                    | 22,249,459  | 1,059,630   | 160,492,599   | 0              | 0             | 183,801,688   | 846,600             | 66,500              | 3,149,500      | 186,951,188   |
| * INCLUDES REZ & SENIOR HOUSING             |                      |             |             |               |                |               |               |                     |                     |                |               |
| <b>COUNTY TOTAL *</b>                       | 401,974,733          | 444,325,920 | 240,020,922 | 4,008,990,541 | 0              | 1,978,819     | 5,097,290,935 | 69,816,614          | 86,801,703          | 361,202,840    | 5,458,493,775 |

|  |              |              |  |  |  |  |  |  |  |  |  |             |               |
|--|--------------|--------------|--|--|--|--|--|--|--|--|--|-------------|---------------|
| * Includes REZ TV Dorr Twp                   | (309,845)    |              |  |  |  |  |  |  |  |  |  | TV Less REZ | 5,416,525,090 |
| * Includes REZ TV Leighton Twp               | 0            |              |  |  |  |  |  |  |  |  |  |             |               |
| * Includes REZ TV Holland City, Hamilton sch | (41,578,458) |              |  |  |  |  |  |  |  |  |  |             |               |
| * Includes REZ TV Otsego City                | 0            |              |  |  |  |  |  |  |  |  |  |             |               |
| * Includes REZ TV Plainwell City             | (80,382)     |              |  |  |  |  |  |  |  |  |  |             |               |
| <b>Ren Zone Totals</b>                       |              | (41,968,685) |  |  |  |  |  |  |  |  |  |             |               |

# 340

FROM UNIT MISC.TOT&STATS  
Include REE

2021 ALLEGAN COUNTY

4/15/2021 8:35

ASSESSING UNIT, CLASSIFICATION AND SCHOOL DISTRICT

MISC & STATS

As of April 22, 2021

| UNITS | AGRICULTURAL | COMMERCIAL | INDUSTRIAL | RESIDENTIAL | TIMBER-CUTOVER | DEVELOPMENTAL | TOTAL REAL | COMMERCIAL PERSONAL | INDUSTRIAL PERSONAL | TOTAL PERSONAL | TOTAL TAXABLE |
|-------|--------------|------------|------------|-------------|----------------|---------------|------------|---------------------|---------------------|----------------|---------------|
|-------|--------------|------------|------------|-------------|----------------|---------------|------------|---------------------|---------------------|----------------|---------------|



## 2021 VILLAGE TAXABLE VALUES BY CLASS

| UNIT                         | # OF PARCELS | TAXABLE VALUE     | VALUE ADJUSTMENT | 2021 TAXABLE VALUE | 2020 TAXABLE VALUE | % OF CHANGE  |
|------------------------------|--------------|-------------------|------------------|--------------------|--------------------|--------------|
| <b>HOPKINS VILLAGE</b>       |              |                   |                  |                    |                    |              |
| AGRICULTURAL                 | 5            | 81,110            | 0                | 81,110             | 46,961             | 72.72%       |
| COMMERCIAL                   | 36           | 1,834,809         | 0                | 1,834,809          | 1,782,906          | 2.91%        |
| INDUSTRIAL                   | 3            | 313,598           | 0                | 313,598            | 312,812            | 0.00%        |
| RESIDENTIAL                  | 226          | 10,366,826        | 0                | 10,366,826         | 9,989,495          | 3.78%        |
| DEVELOPMENTAL                | 0            | 0                 | 0                | 0                  | 0                  |              |
| PERSONAL                     | 41           | 571,900           | 0                | 571,900            | 527,800            | 8.36%        |
| <b>TOTAL HOPKINS VILLAGE</b> | <b>311</b>   | <b>13,168,243</b> | <b>0</b>         | <b>13,168,243</b>  | <b>12,659,974</b>  | <b>4.01%</b> |
| <b>MARTIN VILLAGE</b>        |              |                   |                  |                    |                    |              |
| AGRICULTURAL                 | 9            | 547,086           | 0                | 547,086            | 539,536            | 1.40%        |
| COMMERCIAL                   | 27           | 2,151,774         | 0                | 2,151,774          | 2,062,543          | 4.33%        |
| INDUSTRIAL                   | 6            | 316,478           | 0                | 316,478            | 312,110            | 1.40%        |
| RESIDENTIAL                  | 143          | 6,693,613         | 0                | 6,693,613          | 6,448,999          | 3.79%        |
| DEVELOPMENTAL                | 0            | 0                 | 0                | 0                  | 0                  |              |
| PERSONAL                     | 31           | 888,700           | 0                | 888,700            | 892,000            | -0.37%       |
| <b>TOTAL MARTIN VILLAGE</b>  | <b>216</b>   | <b>10,597,651</b> | <b>0</b>         | <b>10,597,651</b>  | <b>10,255,188</b>  | <b>3.34%</b> |
| <b>TOTAL VILLAGES</b>        | <b>527</b>   | <b>23,765,894</b> | <b>0</b>         | <b>23,765,894</b>  | <b>22,915,162</b>  | <b>3.71%</b> |

**2021 ALLEGAN COUNTY  
SCHOOL DISTRICT TAXABLE TOTALS**

| DISTRICT/UNIT                       | REAL<br>PROPERTY<br>TAXABLE | PERSONAL<br>PROPERTY<br>TAXABLE | TOTAL<br>TAXABLE   |
|-------------------------------------|-----------------------------|---------------------------------|--------------------|
| <b>03030 ALLEGAN SCHOOLS</b>        |                             |                                 |                    |
| Allegan Township                    | 150,883,942                 | 10,917,200                      | 161,801,142        |
| Cheshire Township                   | 54,120,607                  | 3,084,200                       | 57,204,807         |
| Heath Township                      | 25,683,034                  | 1,131,100                       | 26,814,134         |
| Lee Township                        | 116,966                     | 2,600                           | 119,566            |
| Monterey Township                   | 25,932,620                  | 794,900                         | 26,727,520         |
| Otsego Township                     | 9,993,171                   | 413,150                         | 10,406,321         |
| Trowbridge Township                 | 72,430,064                  | 6,018,800                       | 78,448,864         |
| Valley Township                     | 81,478,600                  | 1,892,600                       | 83,371,200         |
| Watson Township                     | 5,191,931                   | 134,400                         | 5,326,331          |
| Allegan City                        | 117,477,866                 | 17,735,000                      | 135,212,866        |
| <b>03030 SCHOOL TOTALS</b>          | <b>543,308,801</b>          | <b>42,123,950</b>               | <b>585,432,751</b> |
| <b>80090 BLOOMINGDALE SCHOOLS</b>   |                             |                                 |                    |
| Casco Township                      | 1,469,872                   | 248,900                         | 1,718,772          |
| Cheshire Township                   | 13,810,468                  | 546,800                         | 14,357,268         |
| Lee Township                        | 56,044,100                  | 5,127,300                       | 61,171,400         |
| <b>80090 SCHOOL TOTALS</b>          | <b>71,324,440</b>           | <b>5,923,000</b>                | <b>77,247,440</b>  |
| <b>41040 BYRON CENTER SCHOOLS</b>   |                             |                                 |                    |
| Dorr Township                       | 109,351                     | 0                               | 109,351            |
| <b>41040 SCHOOL TOTALS</b>          | <b>109,351</b>              | <b>0</b>                        | <b>109,351</b>     |
| <b>41050 CALEDONIA SCHOOLS</b>      |                             |                                 |                    |
| Leighton Township                   | 105,576,721                 | 1,721,300                       | 107,298,021        |
| <b>41050 SCHOOL TOTALS</b>          | <b>105,576,721</b>          | <b>1,721,300</b>                | <b>107,298,021</b> |
| <b>08010 DELTON-KELLOGG SCHOOLS</b> |                             |                                 |                    |
| Gun Plain Township                  | 346,890                     | 85,000                          | 431,890            |
| <b>08010 SCHOOL TOTALS</b>          | <b>346,890</b>              | <b>85,000</b>                   | <b>431,890</b>     |
| <b>03050 FENVILLE SCHOOLS</b>       |                             |                                 |                    |
| Casco Township                      | 9,990,254                   | 424,400                         | 10,414,654         |
| Clyde Township                      | 60,738,430                  | 2,458,329                       | 63,196,759         |
| Ganges Township                     | 170,902,773                 | 6,034,300                       | 176,937,073        |
| Lee Township                        | 7,180,888                   | 294,700                         | 7,475,588          |
| Manlius Township                    | 45,935,539                  | 1,984,100                       | 47,919,639         |
| Saugatuck Township                  | 87,438,317                  | 1,578,200                       | 89,016,517         |
| Valley Township                     | 2,196,955                   | 94,000                          | 2,290,955          |
| Fennville City                      | 22,107,119                  | 2,368,100                       | 24,475,219         |
| <b>03050 SCHOOL TOTALS</b>          | <b>406,490,275</b>          | <b>15,236,129</b>               | <b>421,726,404</b> |
| <b>03440 GLENN SCHOOLS</b>          |                             |                                 |                    |
| Casco Township                      | 0                           | 0                               | 0                  |
| Ganges Township                     | 51,647,765                  | 688,600                         | 52,336,365         |
| <b>03440 SCHOOL TOTALS</b>          | <b>51,647,765</b>           | <b>688,600</b>                  | <b>52,336,365</b>  |

**2021 ALLEGAN COUNTY  
SCHOOL DISTRICT TAXABLE TOTALS**

| DISTRICT/UNIT                    | REAL<br>PROPERTY<br>TAXABLE | PERSONAL<br>PROPERTY<br>TAXABLE | TOTAL<br>TAXABLE   |
|----------------------------------|-----------------------------|---------------------------------|--------------------|
| <b>80110 GOBLES SCHOOLS</b>      |                             |                                 |                    |
| Trowbridge Township              | 114,968                     | 800                             | 115,768            |
| <b>80110 SCHOOL TOTALS</b>       | <b>114,968</b>              | <b>800</b>                      | <b>115,768</b>     |
| <b>03100 HAMILTON SCHOOLS</b>    |                             |                                 |                    |
| Fillmore Township                | 115,646,821                 | 7,663,612                       | 123,310,433        |
| Heath Township                   | 119,197,323                 | 10,734,300                      | 129,931,623        |
| Laketown Township                | 136,724,878                 | 3,472,800                       | 140,197,678        |
| Manlius Township                 | 70,769,489                  | 4,466,000                       | 75,235,489         |
| Monterey Township                | 8,316,532                   | 281,300                         | 8,597,832          |
| Overisel Township                | 107,313,716                 | 31,557,000                      | 138,870,716        |
| Salem Township                   | 67,683,337                  | 9,468,400                       | 77,151,737         |
| Saugatuck Township               | 5,862,505                   | 312,300                         | 6,174,805          |
| Holland City                     | 128,450,301                 | 39,355,000                      | 167,805,301        |
| <b>03100 SCHOOL TOTALS</b>       | <b>759,964,902</b>          | <b>107,310,712</b>              | <b>867,275,614</b> |
| <b>70020 HOLLAND SCHOOLS</b>     |                             |                                 |                    |
| Laketown Township                | 176,638,206                 | 2,036,300                       | 178,674,506        |
| Holland City                     | 259,296,350                 | 11,952,100                      | 271,248,450        |
| <b>70020 SCHOOL TOTALS</b>       | <b>435,934,556</b>          | <b>13,988,400</b>               | <b>449,922,956</b> |
| <b>03070 HOPKINS SCHOOLS</b>     |                             |                                 |                    |
| Allegan Township                 | 195,074                     | 0                               | 195,074            |
| Dorr Township                    | 76,673,366                  | 3,579,200                       | 80,252,566         |
| Hopkins Township                 | 73,655,997                  | 3,648,900                       | 77,304,897         |
| Monterey Township                | 54,034,595                  | 3,735,900                       | 57,770,495         |
| Salem Township                   | 90,422,813                  | 9,896,400                       | 100,319,213        |
| Watson Township                  | 16,005,605                  | 950,700                         | 16,956,305         |
| <b>03070 SCHOOL TOTALS</b>       | <b>310,987,450</b>          | <b>21,811,100</b>               | <b>332,798,550</b> |
| <b>70190 HUDSONVILLE SCHOOLS</b> |                             |                                 |                    |
| Salem Township                   | 2,328,149                   | 14,500                          | 2,342,649          |
| <b>70190 SCHOOL TOTALS</b>       | <b>2,328,149</b>            | <b>14,500</b>                   | <b>2,342,649</b>   |
| <b>03060 MARTIN SCHOOLS</b>      |                             |                                 |                    |
| Gun Plain Township               | 8,091,840                   | 206,500                         | 8,298,340          |
| Hopkins Township                 | 670,938                     | 7,400                           | 678,338            |
| Martin Township                  | 93,731,382                  | 4,819,800                       | 98,551,182         |
| Otsego Township                  | 877,320                     | 100,350                         | 977,670            |
| Watson Township                  | 46,731,116                  | 2,018,500                       | 48,749,616         |
| <b>03060 SCHOOL TOTALS</b>       | <b>150,102,596</b>          | <b>7,152,550</b>                | <b>157,255,146</b> |
| <b>03020 OTSEGO SCHOOLS</b>      |                             |                                 |                    |
| Otsego Township                  | 162,435,505                 | 10,986,465                      | 173,421,970        |
| Trowbridge Township              | 6,412,239                   | 224,700                         | 6,636,939          |
| Watson Township                  | 608,962                     | 7,000                           | 615,962            |
| Otsego City                      | 93,515,545                  | 4,107,700                       | 97,623,245         |
| <b>03020 SCHOOL TOTALS</b>       | <b>262,972,251</b>          | <b>15,325,865</b>               | <b>278,298,116</b> |

**2021 ALLEGAN COUNTY  
SCHOOL DISTRICT TAXABLE TOTALS**

| DISTRICT/UNIT  | REAL<br>PROPERTY<br>TAXABLE | PERSONAL<br>PROPERTY<br>TAXABLE | TOTAL<br>TAXABLE |
|--|-----------------------------|---------------------------------|------------------|
| <b>03026 OTSEGO SCHOOLS - MARTIN DEBT</b><br>Otsego Township | 205,598                     | 0                               | 205,598          |
| <b>03026 SCHOOL TOTALS</b>                                   | 205,598                     | 0                               | 205,598          |

**2021 ALLEGAN COUNTY  
SCHOOL DISTRICT TAXABLE TOTALS**

| DISTRICT/UNIT                        | REAL<br>PROPERTY<br>TAXABLE | PERSONAL<br>PROPERTY<br>TAXABLE | TOTAL<br>TAXABLE     |
|--------------------------------------|-----------------------------|---------------------------------|----------------------|
| <b>03010 PLAINWELL SCHOOLS</b>       |                             |                                 |                      |
| Gun Plain Township                   | 198,335,221                 | 29,503,600                      | 227,838,821          |
| Martin Township                      | 2,380,339                   | 68,400                          | 2,448,739            |
| Otsego Township                      | 12,991,674                  | 1,220,450                       | 14,212,124           |
| Plainwell City                       | 85,450,744                  | 6,879,800                       | 92,330,544           |
| <b>03010 SCHOOL TOTALS</b>           | <b>299,157,978</b>          | <b>37,672,250</b>               | <b>336,830,228</b>   |
| <b>03080 SAUGATUCK SCHOOLS</b>       |                             |                                 |                      |
| Laketown Township                    | 110,761,765                 | 1,514,100                       | 112,275,865          |
| Saugatuck Township                   | 261,653,380                 | 5,293,300                       | 266,946,680          |
| Saugatuck City                       | 176,894,971                 | 2,480,600                       | 179,375,571          |
| City of the Village of Douglas       | 183,801,688                 | 3,149,500                       | 186,951,188          |
| <b>03080 SCHOOL TOTALS</b>           | <b>733,111,804</b>          | <b>12,437,500</b>               | <b>745,549,304</b>   |
| <b>80010 SOUTH HAVEN SCHOOLS</b>     |                             |                                 |                      |
| Casco Township                       | 244,707,299                 | 6,819,000                       | 251,526,299          |
| South Haven City                     | 4,148,780                   | 0                               | 4,148,780            |
| <b>80010 SCHOOL TOTALS</b>           | <b>248,856,079</b>          | <b>6,819,000</b>                | <b>255,675,079</b>   |
| <b>08050 THORNAPPLE-KELLOGG SCH.</b> |                             |                                 |                      |
| Leighton Township                    | 17,331,796                  | 2,436,700                       | 19,768,496           |
| Wayland Township                     | 1,148,690                   | 20,600                          | 1,169,290            |
| <b>08050 SCHOOL TOTALS</b>           | <b>18,480,486</b>           | <b>2,457,300</b>                | <b>20,937,786</b>    |
| <b>03040 WAYLAND SCHOOLS</b>         |                             |                                 |                      |
| Dorr Township                        | 196,955,559                 | 18,640,100                      | 215,595,659          |
| Hopkins Township                     | 18,780,345                  | 2,014,300                       | 20,794,645           |
| Leighton Township                    | 136,861,719                 | 7,095,900                       | 143,957,619          |
| Wayland Township                     | 131,655,533                 | 13,366,302                      | 145,021,835          |
| Wayland City                         | 110,735,683                 | 17,872,400                      | 128,608,083          |
| <b>03040 SCHOOL TOTALS</b>           | <b>594,988,839</b>          | <b>58,989,002</b>               | <b>653,977,841</b>   |
| <b>70350 ZEELAND SCHOOLS</b>         |                             |                                 |                      |
| Fillmore Township                    | 10,849,407                  | 157,782                         | 11,007,189           |
| Overisel Township                    | 21,739,848                  | 2,129,300                       | 23,869,148           |
| Salem Township                       | 20,538,673                  | 793,200                         | 21,331,873           |
| <b>70350 SCHOOL TOTALS</b>           | <b>53,127,928</b>           | <b>3,080,282</b>                | <b>56,208,210</b>    |
| <b>GRAND TOTALS</b>                  | <b>5,049,137,827</b>        | <b>352,837,240</b>              | <b>5,401,975,067</b> |

## 2021 ALLEGAN COUNTY

Homeowner's Principal Residence/Non-Homeowner's Principal Residence Exemption

## School District Totals

| DISTRICT/UNIT                             | HOMEOWNER'S<br>PRINCIPAL<br>RESIDENCE<br>TAXABLE | NON-<br>HOMEOWNER'S<br>PRINCIPAL<br>RESIDENCE<br>TAXABLE | TOTAL TAXABLE      |
|---|--|--|--------------------|
| <b>03030 ALLEGAN SCHOOLS</b>              |  |  |                    |
| Allegan Township                          | 117,465,299                                      | 44,335,843   | 161,801,142        |
| Cheshire Township                         | 37,497,557                                       | 19,707,250   | 57,204,807         |
| Heath Township                            | 20,802,053                                       | 6,012,081  | 26,814,134         |
| Lee Township                              | 91,847   | 27,719   | 119,566            |
| Monterey Township                         | 20,891,546                                       | 5,835,974  | 26,727,520         |
| Otsego Township                           | 9,497,960  | 908,361  | 10,406,321         |
| Trowbridge Township                       | 60,380,577                                       | 18,068,287   | 78,448,864         |
| Valley Township                           | 58,739,004                                       | 24,632,196   | 83,371,200         |
| Watson Township                           | 5,031,802  | 294,529  | 5,326,331          |
| Allegan City                              | 63,694,450                                       | 71,518,416   | 135,212,866        |
| <b>03030 ALLEGAN SCHOOL TOTALS</b>        | <b>394,092,095</b>                               | <b>191,340,656</b>                                       | <b>585,432,751</b> |
| <b>80090 BLOOMINGDALE SCHOOLS</b>         |  |  |                    |
| Casco Township                            | 738,420  | 980,352  | 1,718,772          |
| Cheshire Township                         | 9,048,196  | 5,309,072  | 14,357,268         |
| Lee Township                              | 30,351,242                                       | 30,820,158   | 61,171,400         |
| <b>80090 BLOOMINGDALE SCHOOL TOTALS</b>   | <b>40,137,858</b>                                | <b>37,109,582</b>  | <b>77,247,440</b>  |
| <b>41040 BYRON CENTER SCHOOLS</b>         |  |  |                    |
| Dorr Township                             | 109,351  | 0  | 109,351            |
| <b>41040 BYRON CENTER SCHOOL TOTALS</b>   | <b>109,351</b>                                   | <b>0</b>   | <b>109,351</b>     |
| <b>41050 CALEDONIA SCHOOLS</b>            |  |  |                    |
| Leighton Township                         | 90,224,525                                       | 17,073,496   | 107,298,021        |
| <b>41050 CALEDONIA SCHOOL TOTALS</b>      | <b>90,224,525</b>                                | <b>17,073,496</b>  | <b>107,298,021</b> |
| <b>08010 DELTON KELLOGG SCHOOLS</b>       |  |  |                    |
| Gun Plain Township                        | 346,890  | 85,000   | 431,890            |
| <b>08010 DELTON KELLOGG SCHOOL TOTALS</b> | <b>346,890</b>                                   | <b>85,000</b>  | <b>431,890</b>     |
| <b>03050 FENNVILLE SCHOOLS</b>            |  |  |                    |
| Casco Township                            | 8,305,535  | 2,109,119  | 10,414,654         |
| Clyde Township                            | 38,896,844                                       | 24,299,915   | 63,196,759         |
| Ganges Township                           | 99,579,665                                       | 77,357,408   | 176,937,073        |
| Lee Township                              | 3,614,733  | 3,860,855  | 7,475,588          |
| Manlius Township                          | 39,713,925                                       | 8,205,714  | 47,919,639         |
| Saugatuck Township                        | 52,834,688                                       | 36,181,829   | 89,016,517         |
| Valley Township                           | 1,039,257  | 1,251,698  | 2,290,955          |
| Fennville City                            | 12,763,751                                       | 11,711,468   | 24,475,219         |
| <b>03050 FENNVILLE SCHOOL TOTALS</b>      | <b>256,748,398</b>                               | <b>164,978,006</b>                                       | <b>421,726,404</b> |
| <b>03440 GLENN SCHOOLS</b>                |  |  |                    |
| Casco Township                            | 0  | 0  | 0                  |
| Ganges Township                           | 19,492,172                                       | 32,844,193   | 52,336,365         |
| <b>03440 GLENN SCHOOL TOTALS</b>          | <b>19,492,172</b>                                | <b>32,844,193</b>  | <b>52,336,365</b>  |



## 2021 ALLEGAN COUNTY

## Homeowner's Principal Residence/Non-Homeowner's Principal Residence Exemption

## School District Totals

| DISTRICT/UNIT                          | HOMEOWNER'S<br>PRINCIPAL<br>RESIDENCE<br>TAXABLE | NON-<br>HOMEOWNER'S<br>PRINCIPAL<br>RESIDENCE<br>TAXABLE | TOTAL TAXABLE      |
|--|--|--|--------------------|
| <b>80110 GOBLES SCHOOLS</b>            |  |  |                    |
| Trowbridge Township                    | 114,968  | 800  | 115,768            |
| <b>80110 GOBLES SCHOOL TOTALS</b>      | <b>114,968</b>                                   | <b>800</b>   | <b>115,768</b>     |
| <b>03100 HAMILTON SCHOOLS</b>          |  |  |                    |
| Fillmore Township                      | 95,494,783                                       | 27,815,650   | 123,310,433        |
| Heath Township                         | 106,418,368                                      | 23,513,255   | 129,931,623        |
| Laketown Township                      | 116,802,015                                      | 23,395,663   | 140,197,678        |
| Manlius Township                       | 65,190,838                                       | 10,044,651   | 75,235,489         |
| Monterey Township                      | 7,001,894  | 1,595,938  | 8,597,832          |
| Overisel Township                      | 119,961,040                                      | 18,909,676   | 138,870,716        |
| Salem Township                         | 62,825,212                                       | 14,326,525   | 77,151,737         |
| Saugatuck Township                     | 4,047,896  | 2,126,909  | 6,174,805          |
| Holland City                           | 61,121,376                                       | 106,683,925  | 167,805,301        |
| <b>03100 HAMILTON SCHOOL TOTALS</b>    | <b>638,863,422</b>                               | <b>228,412,192</b>                                       | <b>867,275,614</b> |
| <b>70020 HOLLAND SCHOOLS</b>           |  |  |                    |
| Laketown Township                      | 115,313,820                                      | 63,360,686   | 178,674,506        |
| Holland City                           | 140,853,334                                      | 130,395,116  | 271,248,450        |
| <b>70020 HOLLAND SCHOOL TOTALS</b>     | <b>256,167,154</b>                               | <b>193,755,802</b>                                       | <b>449,922,956</b> |
| <b>03070 HOPKINS SCHOOLS</b>           |  |  |                    |
| Allegan Township                       | 195,074  | 0  | 195,074            |
| Dorr Township                          | 73,448,213                                       | 6,804,353  | 80,252,566         |
| Hopkins Township                       | 66,068,003                                       | 11,236,894   | 77,304,897         |
| Monterey Township                      | 48,279,121                                       | 9,491,374  | 57,770,495         |
| Salem Township                         | 78,495,265                                       | 21,823,948   | 100,319,213        |
| Watson Township                        | 14,314,213                                       | 2,642,092  | 16,956,305         |
| <b>03070 HOPKINS SCHOOL TOTALS</b>     | <b>280,799,889</b>                               | <b>51,998,661</b>  | <b>332,798,550</b> |
| <b>70190 HUDSONVILLE SCHOOLS</b>       |  |  |                    |
| Salem Township                         | 2,164,571  | 178,078  | 2,342,649          |
| <b>70190 HUDSONVILLE SCHOOL TOTALS</b> | <b>2,164,571</b>                                 | <b>178,078</b>   | <b>2,342,649</b>   |
| <b>03060 MARTIN SCHOOLS</b>            |  |  |                    |
| Gun Plain Township                     | 7,876,096  | 422,244  | 8,298,340          |
| Hopkins Township                       | 670,938  | 7,400  | 678,338            |
| Martin Township                        | 79,087,856                                       | 19,463,326   | 98,551,182         |
| Otsego Township                        | 711,796  | 265,874  | 977,670            |
| Watson Township                        | 37,647,249                                       | 11,102,367   | 48,749,616         |
| <b>03060 MARTIN SCHOOL TOTALS</b>      | <b>125,993,935</b>                               | <b>31,261,211</b>  | <b>157,255,146</b> |
| <b>03020 OTSEGO SCHOOLS</b>            |  |  |                    |
| Otsego Township                        | 123,955,779                                      | 49,466,191   | 173,421,970        |
| Trowbridge Township                    | 6,109,246  | 527,693  | 6,636,939          |
| Watson Township                        | 599,003  | 16,959   | 615,962            |
| Otsego City                            | 63,587,078                                       | 34,036,167   | 97,623,245         |
| <b>03020 OTSEGO SCHOOL TOTALS</b>      | <b>194,251,106</b>                               | <b>84,047,010</b>  | <b>278,298,116</b> |

## 2021 ALLEGAN COUNTY

Homeowner's Principal Residence/Non-Homeowner's Principal Residence Exemption

## School District Totals

| DISTRICT/UNIT  | HOMEOWNER'S<br>PRINCIPAL<br>RESIDENCE<br>TAXABLE | NON-<br>HOMEOWNER'S<br>PRINCIPAL<br>RESIDENCE<br>TAXABLE | TOTAL TAXABLE        |
|--|--|--|----------------------|
| <b>03026 OTSEGO SCHOOLS - MARTIN DEBT</b><br>Otsego Township | 205,598  | 0  | 205,598              |
| <b>03026 OTSEGO SCHOOL MARTIN DEBT TOTALS</b>                | <b>205,598</b>                                   | <b>0</b>   | <b>205,598</b>       |
| <b>03010 PLAINWELL SCHOOLS</b><br>Gun Plain Township         | 170,692,997                                      | 57,145,824   | 227,838,821          |
| Martin Township  | 2,165,848  | 282,891  | 2,448,739            |
| Otsego Township  | 8,909,507  | 5,302,617  | 14,212,124           |
| Plainwell City   | 56,600,813                                       | 35,729,731   | 92,330,544           |
| <b>03010 PLAINWELL SCHOOL TOTALS</b>                         | <b>238,369,165</b>                               | <b>98,461,063</b>  | <b>336,830,228</b>   |
| <b>03080 SAUGATUCK SCHOOLS</b><br>Laketown Township          | 70,522,239                                       | 41,753,626   | 112,275,865          |
| Saugatuck Township   | 157,071,947                                      | 109,874,733  | 266,946,680          |
| Saugatuck City   | 66,882,364                                       | 112,493,207  | 179,375,571          |
| City of the Village of Douglas                               | 79,449,753                                       | 107,501,435  | 186,951,188          |
| <b>03080 SAUGATUCK SCHOOL TOTALS</b>                         | <b>373,926,303</b>                               | <b>371,623,001</b>                                       | <b>745,549,304</b>   |
| <b>80010 SOUTH HAVEN SCHOOLS</b><br>Casco Township           | 109,846,260                                      | 141,680,039  | 251,526,299          |
| South Haven City   | 1,034,402  | 3,114,378  | 4,148,780            |
| <b>80010 SOUTH HAVEN SCHOOL TOTALS</b>                       | <b>110,880,662</b>                               | <b>144,794,417</b>                                       | <b>255,675,079</b>   |
| <b>08050 THORNAPPLE-KELLOGG SCHOOL</b><br>Leighton Township  | 13,644,617                                       | 6,123,879  | 19,768,496           |
| Wayland Township   | 936,194  | 233,096  | 1,169,290            |
| <b>08050 THORNAPPLE KELLOGG SCHOOL TOTALS</b>                | <b>14,580,811</b>                                | <b>6,356,975</b>   | <b>20,937,786</b>    |
| <b>03040 WAYLAND SCHOOLS</b><br>Dorr Township                | 171,910,633                                      | 43,685,026   | 215,595,659          |
| Hopkins Township   | 15,838,970                                       | 4,955,675  | 20,794,645           |
| Leighton Township  | 109,962,202                                      | 33,995,417   | 143,957,619          |
| Wayland Township   | 110,811,772                                      | 34,210,063   | 145,021,835          |
| Wayland City   | 61,930,601                                       | 66,677,482   | 128,608,083          |
| <b>03040 WAYLAND SCHOOL TOTALS</b>                           | <b>470,454,178</b>                               | <b>183,523,663</b>                                       | <b>653,977,841</b>   |
| <b>70350 ZEELAND SCHOOLS</b><br>Fillmore Township            | 10,544,834                                       | 462,355  | 11,007,189           |
| Overisel Township  | 20,487,421                                       | 3,381,727  | 23,869,148           |
| Salem Township   | 20,027,917                                       | 1,303,956  | 21,331,873           |
| <b>70350 ZEELAND SCHOOL TOTALS</b>                           | <b>51,060,172</b>                                | <b>5,148,038</b>   | <b>56,208,210</b>    |
| <b>GRAND TOTALS</b>  | <b>3,558,983,223</b>                             | <b>1,842,991,844</b>                                     | <b>5,401,975,067</b> |

**2021 ALLEGAN COUNTY  
INTERMEDIATE SCHOOLS  
TAXABLE VALUES BY DISTRICT**

| DISTRICT                           | REAL PROPERTY TAXABLE | PERSONAL PROPERTY TAXABLE | TOTAL TAXABLE        |
|------------------------------------|-----------------------|---------------------------|----------------------|
| <b>ALLEGAN COUNTY</b>              |                       |                           |                      |
| 03030 ALLEGAN SCHOOLS              | 543,308,801           | 42,123,950                | 585,432,751          |
| 03050 FENNVILLE SCHOOLS            | 406,490,275           | 15,236,129                | 421,726,404          |
| 03440 GLENN SCHOOLS                | 51,647,765            | 688,600                   | 52,336,365           |
| 03070 HOPKINS SCHOOLS              | 310,987,450           | 21,811,100                | 332,798,550          |
| 03060 MARTIN SCHOOLS               | 150,102,596           | 7,152,550                 | 157,255,146          |
| 03020 OTSEGO SCHOOLS               | 262,972,251           | 15,325,865                | 278,298,116          |
| 03026 OTSEGO SCHOOLS - MARTIN DEBT | 205,598               | 0                         | 205,598              |
| 03010 PLAINWELL SCHOOLS            | 299,157,978           | 37,672,250                | 336,830,228          |
| 03040 WAYLAND SCHOOLS              | 594,988,839           | 58,989,002                | 653,977,841          |
| <b>ALLEGAN TOTALS</b>              | <b>2,619,861,553</b>  | <b>198,999,446</b>        | <b>2,818,860,999</b> |
| <b>BARRY COUNTY</b>                |                       |                           |                      |
| 08010 DELTON-KELLOGG SCHOOLS       | 346,890               | 85,000                    | 431,890              |
| <b>BARRY TOTALS</b>                | <b>346,890</b>        | <b>85,000</b>             | <b>431,890</b>       |
| <b>KENT COUNTY</b>                 |                       |                           |                      |
| 41040 BYRON CENTER SCHOOLS         | 109,351               | 0                         | 109,351              |
| 41050 CALEDONIA SCHOOLS            | 105,576,721           | 1,721,300                 | 107,298,021          |
| 08050 THORNAPPLE-KELLOGG SCH.      | 18,480,486            | 2,457,300                 | 20,937,786           |
| <b>KENT TOTALS</b>                 | <b>124,166,558</b>    | <b>4,178,600</b>          | <b>128,345,158</b>   |
| <b>OTTAWA COUNTY</b>               |                       |                           |                      |
| 03100 HAMILTON SCHOOLS             | 759,964,902           | 107,310,712               | 867,275,614          |
| 70020 HOLLAND SCHOOLS              | 435,934,556           | 13,988,400                | 449,922,956          |
| 70190 HUDSONVILLE SCHOOLS          | 2,328,149             | 14,500                    | 2,342,649            |
| 03080 SAUGATUCK SCHOOLS            | 733,111,804           | 12,437,500                | 745,549,304          |
| 70350 ZEELAND SCHOOLS              | 53,127,928            | 3,080,282                 | 56,208,210           |
| <b>OTTAWA TOTALS</b>               | <b>1,984,467,339</b>  | <b>136,831,394</b>        | <b>2,121,298,733</b> |
| <b>VAN BUREN COUNTY</b>            |                       |                           |                      |
| 80090 BLOOMINGDALE SCHOOLS         | 71,324,440            | 5,923,000                 | 77,247,440           |
| 80110 GOBLES SCHOOLS               | 114,968               | 800                       | 115,768              |
| 80010 SOUTH HAVEN SCHOOLS          | 248,856,079           | 6,819,000                 | 255,675,079          |
| <b>VAN BUREN TOTALS</b>            | <b>320,295,487</b>    | <b>12,742,800</b>         | <b>333,038,287</b>   |
| <b>GRAND TOTAL</b>                 | <b>5,049,137,827</b>  | <b>352,837,240</b>        | <b>5,401,975,067</b> |

# 350

## 2021 IFT PROPERTIES, ASSESSED & TAXABLE VALUE - ALLEGAN COUNTY

by Unit by School District

| NAME OF UNIT/EXEMPTION TYPE     | REAL SEV VALUE    | PERSONAL SEV VALUE | TOTAL SEV VALUE   | REAL TAXABLE VALUE | PERSONAL TAXABLE VALUE | TOTAL TAXABLE VALUE |
|---------------------------------|-------------------|--------------------|-------------------|--------------------|------------------------|---------------------|
| <b>ALLEGAN TWP IFT</b>          | <b>30,600</b>     | <b>-</b>           | <b>30,600</b>     | <b>30,600</b>      | <b>-</b>               | <b>30,600</b>       |
| 03030 Allegan Schools           | 30,600            | -                  | 30,600            | 30,600             | -                      | 30,600              |
| 03070 Hopkins Schools           | -                 | -                  | -                 | -                  | -                      | -                   |
| <b>DORR TWP IFT</b>             | <b>808,100</b>    | <b>-</b>           | <b>808,100</b>    | <b>808,100</b>     | <b>-</b>               | <b>808,100</b>      |
| 03040 Wayland Schools           | 808,100           | -                  | 808,100           | 808,100            | -                      | 808,100             |
| <b>GANGES IFT</b>               | <b>345,400</b>    | <b>-</b>           | <b>345,400</b>    | <b>345,400</b>     | <b>-</b>               | <b>345,400</b>      |
| 03050 Fennville Schools         | 345,400           | -                  | 345,400           | 345,400            | -                      | 345,400             |
| <b>GUN PLAIN IFT</b>            | <b>10,074,200</b> | <b>5,107,833</b>   | <b>15,182,033</b> | <b>10,044,791</b>  | <b>5,107,833</b>       | <b>15,152,624</b>   |
| 03010 Plainwell Schools         | 10,074,200        | 5,107,833          | 15,182,033        | 10,044,791         | 5,107,833              | 15,152,624          |
| 03060 Martin Schools            | -                 | -                  | -                 | -                  | -                      | -                   |
| 08010 Delton-Kellogg Schools    | -                 | -                  | -                 | -                  | -                      | -                   |
| <b>LEIGHTON TWP IFT</b>         | <b>2,583,800</b>  | <b>-</b>           | <b>2,583,800</b>  | <b>2,582,288</b>   | <b>-</b>               | <b>2,582,288</b>    |
| 41050 Caledonia Schools         | -                 | -                  | -                 | -                  | -                      | -                   |
| 08050 Thomapple-Kellogg Schools | -                 | -                  | -                 | -                  | -                      | -                   |
| 03040 Wayland Schools           | 2,583,800         | -                  | 2,583,800         | 2,582,288          | -                      | 2,582,288           |
| <b>MARTIN TWP IFT</b>           | <b>966,900</b>    | <b>254,800</b>     | <b>1,221,700</b>  | <b>882,202</b>     | <b>254,800</b>         | <b>1,137,002</b>    |
| 03060 Martin Schools            | 966,900           | 254,800            | 1,221,700         | 882,202            | 254,800                | 1,137,002           |
| 03010 Plainwell Schools         | -                 | -                  | -                 | -                  | -                      | -                   |
| <b>TROWBRIDGE TWP IFT</b>       | <b>308,600</b>    | <b>-</b>           | <b>308,600</b>    | <b>307,809</b>     | <b>-</b>               | <b>307,809</b>      |
| 03030 Allegan Schools           | 308,600           | -                  | 308,600           | 307,809            | -                      | 307,809             |
| <b>WAYLAND TWP IFT</b>          | <b>391,700</b>    | <b>-</b>           | <b>391,700</b>    | <b>391,700</b>     | <b>-</b>               | <b>391,700</b>      |
| Wayland Schools                 | 391,700           | -                  | 391,700           | 391,700            | -                      | 391,700             |
| <b>ALLEGAN CITY IFT</b>         | <b>10,122,000</b> | <b>200,800</b>     | <b>10,322,800</b> | <b>9,779,916</b>   | <b>200,800</b>         | <b>9,980,716</b>    |
| 03030 Allegan Schools           | 10,122,000        | 200,800            | 10,322,800        | 9,779,916          | 200,800                | 9,980,716           |
| <b>HOLLAND CITY IFT</b>         | <b>33,794,900</b> | <b>2,864,600</b>   | <b>36,659,500</b> | <b>25,930,567</b>  | <b>2,864,600</b>       | <b>28,795,167</b>   |
| 03100 Hamilton Schools          | 28,669,200        | 1,096,000          | 29,765,200        | 21,186,792         | 1,096,000              | 22,282,792          |
| 70020 Holland Schools           | 5,125,700         | 1,768,600          | 6,894,300         | 4,743,775          | 1,768,600              | 6,512,375           |
| <b>OTSEGO CITY IFT</b>          | <b>5,482,600</b>  | <b>-</b>           | <b>5,482,600</b>  | <b>5,361,936</b>   | <b>-</b>               | <b>5,361,936</b>    |
| 03020 Otsego Schools            | 5,482,600         | -                  | 5,482,600         | 5,361,936          | -                      | 5,361,936           |
| <b>PLAINWELL CITY IFT</b>       | <b>2,720,500</b>  | <b>186,000</b>     | <b>2,906,500</b>  | <b>2,532,425</b>   | <b>186,000</b>         | <b>2,718,425</b>    |
| 03010 Plainwell Schools         | 2,720,500         | 186,000            | 2,906,500         | 2,532,425          | 186,000                | 2,718,425           |
| <b>COUNTY TOTAL IFT-NEW</b>     | <b>67,226,400</b> | <b>8,614,033</b>   | <b>75,840,433</b> | <b>58,594,894</b>  | <b>8,614,033</b>       | <b>67,208,927</b>   |
| <b>COUNTY TOTAL IFT-REHAB</b>   | <b>402,900</b>    | <b>0</b>           | <b>402,900</b>    | <b>402,840</b>     | <b>0</b>               | <b>402,840</b>      |
| <b>COUNTY TOTAL IFT</b>         | <b>67,629,300</b> | <b>8,614,033</b>   | <b>76,243,333</b> | <b>58,997,734</b>  | <b>8,614,033</b>       | <b>67,611,767</b>   |

**ACTION ITEMS:**

**EQUALIZATION – APPROVE 2021 EQUALIZATION REPORT**

20/ **WHEREAS**, the Allegan County Equalization Department has completed its review of the 2021 assessment rolls of the 24 townships and 9 cities of Allegan County; and

**WHEREAS**, the Director of the Allegan County Equalization Department finding no adjustments needed and recommends as submitted the adoption of the equalized value of real and personal property as follows:

|                             |    |                       |
|-----------------------------|----|-----------------------|
| Real Property: Agricultural | \$ | 893,717,242           |
| Commercial                  | \$ | 582,141,302           |
| Industrial                  | \$ | 316,802,701           |
| Residential                 | \$ | 5,522,828,354         |
| Timber Cutover              | \$ | 0                     |
| Developmental               | \$ | 4,031,700             |
| Total Real Property         | \$ | <u>7,319,521,299</u>  |
| Total Personal Property:    | \$ | <u>361,218,717</u>    |
| Grand Total                 | \$ | <u>7,680,740,016.</u> |

**THEREFORE BE IT RESOLVED** that the Allegan County Board of Commissioners respectfully reports that the totals as shown by the attached schedule (L-4024) have been verified and totaled by classification within each assessing jurisdiction; and

**BE IT FURTHER RESOLVED** that in compliance with MCL 211.34, as amended, the Allegan County Board of Commissioners agrees to the equalized rolls according to the following L-4024 report for the year 2021, and

**BE IT FINALLY RESOLVED** that the Allegan County Board of Commissioners hereby appoints Matthew Woolford, Equalization Director to represent Allegan County in matters of equalization before the State Tax Commission pursuant to MCL 209.7.

Moved by Commissioner Dugan, seconded by Commissioner Thiele to approve the resolution as presented. Motion carried by roll call vote. Yeas: 7 votes. Nays: 0 votes.

**FINANCE COMMITTEE – CLAIMS & INTERFUND TRANSFERS**

21/ **WHEREAS**, Administration has compiled the following claims for April 16, 2021 and April 23, 2021; and

**WHEREAS**, the following claims, which are chargeable against the County, were audited in accordance with Section 46.61 to 46.63, inclusive, M.C.L. 1970 as amended and resolutions of the Board; and

**WHEREAS**, said claims are listed in the 2021 Claims folder of the Commissioners' Record of Claims.

**April 16, 2021**

|                                   | TOTAL AMOUNT CLAIMED | AMOUNT ALLOWED | AMOUNT DISALLOWED |
|-----------------------------------|----------------------|----------------|-------------------|
| General Fund – 1010               | 74,086.50            | 74,086.50      |                   |
| Park/Recreation Fund - 2080       | 5,453.60             | 5,453.60       |                   |
| Central Dispatch/E911 Fund – 2110 | 930.14               | 930.14         |                   |
| Friend of the Court Office – 2151 | 402.43               | 402.43         |                   |

|  |                     |                     |  |
|--|---------------------|---------------------|--|
| Health Department Fund - 2210                    | 20,222.32           | 20,222.32           |  |
| Transportation Grant – 2300                      | 73,245.83           | 73,245.83           |  |
| Capital Improvement Fund – 2450                  | 231,456.19          | 231,456.19          |  |
| Register of Deeds Automation Fund - 2560         | 134.46              | 134.46              |  |
| Local Corrections Officers Training Fund - 2640  | 375.00              | 375.00              |  |
| Justice Training Fund – P.A.302, 1982 - 2660     | 400.00              | 400.00              |  |
| Victims Rights Grant - 2791                      | 39.00               | 39.00               |  |
| Wayland Township - 2806                          | 488.56              | 488.56              |  |
| Child Care-Circuit/Family - 2921                 | 11,475.06           | 11,475.06           |  |
| Soldiers Relief Fund – 2930                      | 767.51              | 767.51              |  |
| Senior Millage – 2950                            | 99,024.41           | 99,024.41           |  |
| Jail Debt Service - 3601                         | 125.00              | 125.00              |  |
| Public Works Project Debt FD - 3671              | 125.00              | 125.00              |  |
| Fillmore 2013 Bond Refunding – 3672              | 125.00              | 125.00              |  |
| Delinquent Tax Revolving Fund -2020 Taxes - 6190 | 166,611.56          | 166,611.56          |  |
| Fleet Management – 6612                          | 529.70              | 529.70              |  |
| Self-Insurance Fund - 6770                       | 311.28              | 311.28              |  |
| Drain Fund - 8010                                | 37,099.30           | 37,099.30           |  |
| <b>TOTAL AMOUNT OF CLAIMS</b>                    | <b>\$723,427.85</b> | <b>\$723,427.85</b> |  |

April 23, 2021

|  | TOTAL AMOUNT CLAIMED | AMOUNT ALLOWED | AMOUNT DISALLOWED |
|--|----------------------|----------------|-------------------|
| General Fund – 1010                              | 152,055.42           | 152,055.42     |                   |
| County Road Fund – 2010                          | 3,065.60             | 3,065.60       |                   |
| Park/Recreation Fund – 2080                      | 1,457.36             | 1,457.36       |                   |
| Central Dispatch/E911 Fund – 2110                | 551.20               | 551.20         |                   |
| Central Dispatch CIP - 2118                      | 426.67               | 426.67         |                   |
| Health Department Fund - 2210                    | 6,028.13             | 6,028.13       |                   |
| Solid Waste – 2211                               | 56,452.46            | 56,452.46      |                   |
| Transportation Grant – 2300                      | 3,225.90             | 3,225.90       |                   |
| Capital Improvement Fund – 2450                  | 54,081.09            | 54,081.09      |                   |
| Animal Shelter - 2550                            | 6,438.00             | 6,438.00       |                   |
| Indigent Defense – 2600                          | 398,708.51           | 398,708.51     |                   |
| Local Corrections Officers Training Fund - 2640  | 1,740.00             | 1,740.00       |                   |
| Grants - 2790                                    | 50,915.73            | 50,915.73      |                   |
| Child Care-Circuit/Family - 2921                 | 3,103.30             | 3,103.30       |                   |
| Soldiers Relief Fund – 2930                      | 1,564.38             | 1,564.38       |                   |
| Senior Millage – 2950                            | 63,414.15            | 63,414.15      |                   |
| Delinquent Tax Revolving Fund - 6160             | 177.56               | 177.56         |                   |
| Delinquent Tax Revolving Fund -2020 Taxes - 6190 | 83.64                | 83.64          |                   |
| Tax Reversion Fund – 2018 - 6209                 | 1,800.16             | 1,800.16       |                   |

|                               |                     |                     |  |
|-------------------------------|---------------------|---------------------|--|
| Self-Insurance Fund - 6770    | 1,017.50            | 1,017.50            |  |
| <b>TOTAL AMOUNT OF CLAIMS</b> | <b>\$806,306.76</b> | <b>\$806,306.76</b> |  |

**THEREFORE BE IT RESOLVED** that the Board of Commissioners adopts the report of claims for April 16, 2021 and April 23, 2021.

Moved by Commissioner Thiele, seconded by Commissioner DeYoung to adopt the report of claims for April 16, 2021 and April 23, 2021. Motion carried by roll call vote. Yeas: 7 votes. Nays: 0 votes.

**ACTION ITEMS:**

**ORV ORDINANCE – SET PUBLIC HEARING**

**22/** Moved by Commissioner Cain, seconded by Commissioner Kapenga to set a public hearing on the ORV Ordinance for June 10, 2021. Motion carried by roll call vote. Yeas: Kapenga, Storey, DeYoung, Jessup, Dugan and Cain. Nays: Thiele.

**DISCUSSION ITEMS:**

**SHERIFF DEPT – APPLY/ACCEPT FY2022 MDOC COMPREHENSIVE COMMUNITY CORRECTIONS GRANT**

**23/ BE IT RESOLVED** that the Allegan County Board of Commissioners hereby approves to apply and accept when awarded the Michigan Department of Corrections, Office of Community Correction Grant for FY2021 (October 1, 2021 through September 30, 2022), to continue previously established programs; Career Readiness, Moral Reconciliation Therapy, Re-Entry Case Management, Re-Lapse Prevention, Gatekeeper, Meth Diversion, Pretrial Assessment, and Pretrial Supervision; and

**BE IT FURTHER RESOLVED** any personnel and/or program services are coterminous with receipt of adequate funds through this grant; and

**BE IT FINALLY RESOLVED** that the Board Chairperson and/or the County Administrator are authorized to sign the necessary documents on behalf of the County and that the Executive Director of Finance is authorized to make the necessary budget adjustments to complete this action.

Moved by Commissioner Dugan, seconded by Commissioner Thiele to take immediate action and approve the resolution as presented. Motion carried by roll call vote. Yeas: 7 votes. Nays: 0 votes.

**ELECTIONS**

**24/**

**COMMISSION ON AGING**

Chairman Storey opened nominations to fill the remainder of a 3-year term on the Commission on Aging; term to expire 12/31/2022.

Commissioner Storey nominated Sally Heavener, 111 E. 33<sup>rd</sup> St., Holland

Moved by Commissioner Storey, seconded by Commissioner Thiele to close the nominations and cast a ballot for Sally Heavener as nominated. Motion carried by roll call vote. Yeas: 7 votes. Nays: 0 votes.

#### **ECONOMIC DEVELOPMENT COMMISSION**

Chairman Storey opened nominations to fill the remainder of a 3-year term on the Economic Development Commission; term to expire 12/31/2022.

Commissioner Thiele nominated Denise Siegel, 211 N. Main St., Plainwell  
- Downtown Rep.

Moved by Commissioner Thiele, seconded by Commissioner Dugan to close the nominations and cast a ballot for Denise Siegel as nominated. Motion carried by roll call vote. Yeas: 7 votes. Nays: 0 votes.

#### **PUBLIC PARTICIPATION - COMMENTS**

**25/** Chairman Storey opened the meeting to public participation and the following individuals offered comments:

1. Josh Driscoll of 3081 53<sup>rd</sup> St. Hamilton thanked the board for taking up the ORV Ordinance and stated if the Board is looking for public comment on the issue the meetings should be held in the evening.
2. Commissioner Storey noted that supporters of the ORV ordinance submitted a copy of the letter that Josh Driscoll read and signatures of residents who support a county wide ORV ordinance



Good Evening,

As you can see by tonight's turnout, your constituents and our community are showing a great deal of support for the county board of commissioners to schedule a public hearing and subsequently pass this ordinance into law.

This only tells part of the story however, I want to share some numbers and information that paint a picture of an entirely different magnitude.

As you all know, social media plays a very big part in communication in our world today. As such, this event was shared on Facebook to encourage attendance tonight.

On one page it was shared 28 times.

On another page it was shared 86 times.

As you are also aware each time a "post" is shared is an opportunity for positive or depending on your view of social media, more likely, negative interaction.

As of 8:30, last night, April 21, the analytical tool embedded into Facebook indicated that over 13,000 people had seen that post, 2000 people had actually clicked on it.

There were zero, I repeat ZERO negative, what Facebook calls, reactions in all of the shared posts that I had permissions to view.

I conclude today by simply imploring you to respect the will of the people who have appeared here today and invested their time to demonstrate a sample of the desire of the constituency of Allegan county to enact a countywide ordinance allowing ORV usage.

Sincerely,  
Joshua Driscoll  
3081 53rd St.  
Hamilton, MI 49419

**Allegan county residents for a county wide ORV ordinance**

The undersigned residents are in support of a county wide ordinance and request the Allegan County Board of Commissioners to move forward with said ordinance and expedite it's implementation. We have also nominated 4 spokesmen for the group, they are Scott Beltman, Dan Caywood, Jon Myers, and Josh Discroll. Thank you

| Name                | Signature           | Township |
|---------------------|---------------------|----------|
| Jon Myers           | <i>[Signature]</i>  | Salem    |
| Kyle Pattock        | <i>[Signature]</i>  | Door     |
| Sam & Sumette Socha | <i>[Signature]</i>  | Salem    |
| Mark Waanders       | <i>[Signature]</i>  | Allegan  |
| Bridget Waanders    | <i>[Signature]</i>  | Allegan  |
| Danna Westhouse     | <i>[Signature]</i>  | Door     |
| David Westhouse     | <i>[Signature]</i>  | Door     |
| Zachary VanderKamp  | <i>[Signature]</i>  | Heath    |
| Dustin Vanderkultst | Dustin Vanderkultst | Allegan  |
| Trey Bolgman        | <i>[Signature]</i>  | Allegan  |
| Randy Bitterbeck    | Randy Bitterbeck    | HAMILTON |
| Steve Berens        | <i>[Signature]</i>  | Door     |
| Lisa Loderstein     | <i>[Signature]</i>  | Watson   |
| Tom Salmon          | <i>[Signature]</i>  | Watson   |
| MARK MYERS          | <i>[Signature]</i>  | Watson   |
| Jamie List          | <i>[Signature]</i>  | Allegan  |
| Steve Nelson        | <i>[Signature]</i>  | LEE      |
| MAT WARWICKS        | <i>[Signature]</i>  | MONTEREY |
| Dan Caywood         | <i>[Signature]</i>  | Salem    |
| Josh Discroll       | <i>[Signature]</i>  | Marlin S |
| Diana Beltman       | Diana Beltman       | monterey |
| MAT S. CAMPBELL     | <i>[Signature]</i>  | ALLEGAN  |
| Donald L. Gunderson | <i>[Signature]</i>  | Allegan  |
| SCOTT BELTMAN       | <i>[Signature]</i>  | monterey |
| Caleb Kamm          | <i>[Signature]</i>  | monterey |
| Soph Hohmann        | <i>[Signature]</i>  | Holt     |
| Taylor Arispe       | <i>[Signature]</i>  | Salem    |



**Allegan county residents for a county wide ORV ordinance**

The undersigned residents are in support of a county wide ordinance and request the Allegan County Board of Commissioners to move forward with said ordinance and expedite it's implementation. We have also nominated 4 spokesmen for the group, they are Scott Beltman, Dan Caywood, Jon Myers, and Josh Discroll. Thank you

| Name               | Signature | Township       |
|--------------------|-----------|----------------|
| John Scholten      |           | Manlius        |
| Regina Coffey      |           | Monterey       |
| Olivia Coffey      |           | Monterey       |
| Darren Coffey      |           | Monterey       |
| CHERIE DYKSTER     |           | DORR           |
| Cherie Dykster     |           | Dorr           |
| Adam Coffey        |           | Monterey       |
| Alex Coffey        |           | Monterey       |
| Jessome Gustaf     |           | LEE            |
| Brian Kerber       |           | Hopkins        |
| Joe Jablonski      |           | Hopkins        |
| Thomas Teich       |           | Allegan/Watson |
| Madalyn Kioski     |           | Clyde          |
| Scott Kioski       |           | Clyde          |
| David Gray         |           | Monterey       |
| Wendy Gray         |           | Monterey       |
| Brandon Thompson   |           | Manlius        |
| Christina Weber    |           | Monterey       |
| Dorian Weber       |           | Monterey       |
| Bruce Weber        |           | Salem          |
| Kendal Kamps       |           | Troubridge     |
| Justin Kamps       |           | Troubridge     |
| Jan Vander Bosch   |           | Heath          |
| BRETT WESTMAN      |           | Dorr           |
| Ferry VanWagner    |           | Salem          |
| Jeanne VanWagner   |           | Salem          |
| Don VanWagner      |           | Salem          |
| Steve D'Elia       |           | Dorr           |
| Mary Ellen Dandrow |           | Hopkins        |
| JOY HUIZINGA       |           | DORR           |
| Eric VanWagner     |           | Dorr           |

**Allegan county residents for a county wide ORV ordinance**

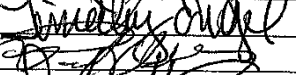
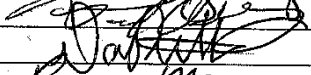
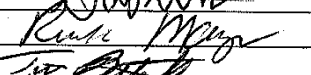
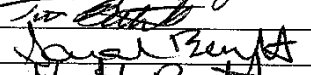
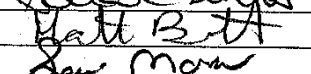
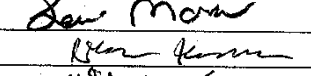
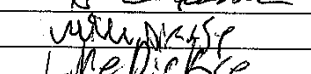
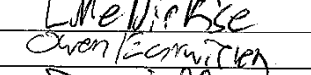
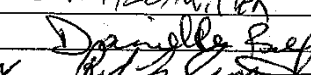
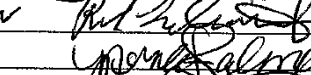
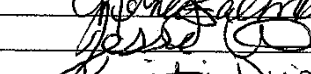
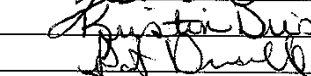
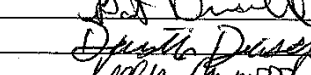
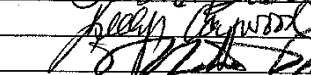
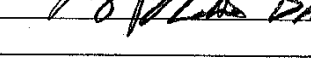
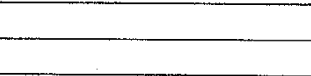
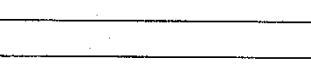
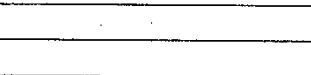
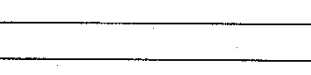
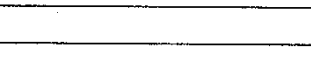
The undersigned residents are in support of a county wide ordinance and request the Allegan County Board of Commissioners to move forward with said ordinance and expedite it's implementation. We have also nominated 4 spokesmen for the group, they are Scott Beltman, Dan Caywood, Jon Myers, and Josh Discroll. Thank you

| Name              | Signature   | Township  |
|-------------------|---|-----------|
| Grace Y. Engel    |    | Watson    |
| Timothy Engel     |    | Watson    |
| Taul VanWagner    |    | Verr      |
| DON PATRICK       |    | Dorr      |
| RICK MAYS         |    | Monterey  |
| Zim Batehels      |    | Kalley    |
| Sarah Bennett     |   | Monterey  |
| Matt Bennett      |  | Monterey  |
| Levi Morse        |  | Clyde     |
| Riley Kirkensbers |  | Salem     |
| William Dirbse    |  | Monterey  |
| Libe Dirbse       |  | Monterey  |
| Owen Eckwitten    |  | Salem     |
| Danielle Berens   |  | Dorr      |
| ROD LOEFSTEIN     |  | WATSON    |
| Norme Salmon      |  | Watson    |
| Jessica List      |  | Allegan   |
| Kristin Driscoll  |  | Manlius   |
| Pat Driscoll      |  | Manlius   |
| Destin Driscoll   |  | lake town |
| Kelly Caywood     |  | Salem     |
| Mike Mulder       |  | Heath     |

**Allegan county residents for a county wide ORV ordinance**

The undersigned residents are in support of a county wide ordinance and request the Allegan County Board of Commissioners to move forward with said ordinance and expedite it's implementation. We have also nominated 4 spokesmen for the group, they are Scott Beltman, Dan Caywood, Jon Myers, and Josh Discroll. Thank you

| Name                | Signature   | Township    |
|---------------------|-------------|-------------|
| Karen Middendorp    | [Signature] | Dorr        |
| Joel Rodanhuster    | [Signature] | Salem       |
| Sherri Rodanhuster  | [Signature] | Salem       |
| ALLAN ROSE          | [Signature] | DORR        |
| Heath Middendorp    | [Signature] | Dorr        |
| Carly Kraima        | [Signature] | DORR        |
| Robert Middendorp   | [Signature] | DORR        |
| Cody Lampen         | [Signature] | Hamilton    |
| Rick Lampen         | [Signature] | Ovenee      |
| Toby Filkins        | [Signature] | LEE         |
| Steven Filkins      | [Signature] | Bloomington |
| Donald Compagne     | [Signature] | Monterey    |
| Gina Compagne       | [Signature] | Monterey    |
| Harley Compagne     | [Signature] | Monterey    |
| MIKE TAYLOR         | [Signature] | Dorr        |
| Cody Taylor         | [Signature] | Dorr        |
| Greg VanValkenburg  | [Signature] | Watson      |
| Coral VanValkenburg | [Signature] | Watson      |
| Casey Kamps         | [Signature] | Trowbridge  |
| Diane Kamps         | [Signature] | Heath       |
| Ken Kamps           | [Signature] | Heath       |
| MATTHEW C GILBERT   | [Signature] | Wayland     |
| JAK L GILBERT       | [Signature] | Wayland     |
| Scott VanDan        | [Signature] | Salem       |
| Don Walave          | [Signature] | Heath       |
| MIKE GOODMAN        | [Signature] | Marius      |
| James Goodman       | [Signature] | Marius      |
| Carlene Cooke       | [Signature] | Dorr        |
| Tom Cooke           | [Signature] | Dorr        |
| Amy Brink           | [Signature] | Byron       |
| Curt Brink          | [Signature] | Byron       |

**Allegan county residents for a county wide ORV ordinance**

The undersigned residents are in support of a county wide ordinance and request the Allegan County Board of Commissioners to move forward with said ordinance and expedite it's implementation. We have also nominated 4 spokesmen for the group, they are Scott Beltman, Dan Caywood, Jon Myers, and Josh Discroll. Thank you

| Name                | Signature                  | Township |
|---------------------|----------------------------|----------|
| Kevin D. Breaner    | <i>K. D. B.</i>            | Monterey |
| Robin Beltman       | <i>Robin Beltman</i>       | Monterey |
| Amy Bishop-Funk     | <i>Amy Bishop-Funk</i>     | Salem    |
| Whitney Smith       | <i>Whitney Smith</i>       | Salem    |
| Jerry Felt          | <i>Jerry Felt</i>          | Salem    |
| Red Smith           | <i>Red Smith</i>           | Salem    |
| Glen Huggons        | <i>Glen Huggons</i>        | Lee      |
| LAT Huggons         | <i>LAT Huggons</i>         | Lee      |
| Tony Arndt          | <i>Tony Arndt</i>          | Monterey |
| Rick Loustis        | <i>Rick Loustis</i>        | Allegan  |
| Christy Locatis     | <i>Christy Locatis</i>     | Allegan  |
| Tom Discroll        | <i>Tom Discroll</i>        | Manlius  |
| JAMISON BURCHFIELD  | <i>J. Burchfield</i>       | MANLIUS  |
| Marcus Helder       | <i>Marcus Helder</i>       | Fillmore |
| Angelica Pena-Smith | <i>Angelica Pena-Smith</i> | Manlius  |
| Paulo Pena          | <i>Paulo Pena</i>          | Clyde    |
| Diana Kerber        | <i>Diana Kerber</i>        | Hopkins  |
| Gary Kerber         | <i>Gary Kerber</i>         | Hopkins  |
| Steve Tyler         | <i>Steve Tyler</i>         | Allegan  |
| Janine Myers        | <i>Janine Myers</i>        | Salem    |
| Shawn Moulentelt    | <i>Shawn Moulentelt</i>    | Wayland  |

**FUTURE AGENDA ITEMS**

26/ Commissioner Dugan asked to add a future agenda item regarding the DDA Plan from Hopkins Township. Commissioner Cain asked to add a future agenda item regarding the volunteers who have been working at the vaccination clinics.

**ADJOURNMENT UNTIL MAY 13, 2021 AT 1:00 P.M.**

27/ Moved by Commissioner DeYoung, seconded by Commissioner Dugan to adjourn until May 13, 2021 at 1:00 P.M. The motion carried by roll call vote and the meeting was adjourned at 8:41 P.M. Yeas: 7 votes. Nays: 0 votes.



---

Deputy Clerk

---

Board Chairperson

Minutes approved during the 00/00/2021 Session

DRAFT