



2020 ANNUAL REPORT

Selkirk Lake Drain

2020 Innovation and Excellence Award



ALLEGAN COUNTY DRAIN COMMISSIONER

County Courthouse

Telephone: 269.673.0440

Fax: 269.673.0396

Email: dmedemar@allegancounty.org

The Allegan County Drain Commissioner is charged with diverse responsibilities as regulated by several public acts:

THE DRAIN OFFICE

The Michigan Drain Code (Act 40 of Public Acts of 1956, as amended) is the law that governs the responsibilities of the Drain Commissioner. The Drain Commissioner, Denise Medemar, and staff are responsible for the operation and maintenance of more than 820 established county drains and storm water management systems in Allegan County. This Act requires strict adherence in regard to mailings, meetings, and public notification.

In 2020, 225 drains experienced activity, ranging from establishing new drains to inspections and routine maintenance of existing drains. Of those 225 drains, 116 drainage districts were assessed. The total amount assessed, \$1,732,013.26, was spread to 33 of the 35 Allegan County municipalities, the County at large and for road benefit, the Michigan Department of Transportation for State Highway benefit, and the railway systems that traverse our County.

The Drain Office provides Payoff Requests for Drain Special Assessments for parcel owners and title companies as well as providing assistance throughout the county on drains and flood complaints. Any flooding situations should be immediately reported to the Drain Office at 269-673-0440. Requests for drain maintenance or improvements should also be directed to this number.

DRAIN MAINTENANCE CREW

The Drain Maintenance Crew consists of a Maintenance Supervisor and a Drain Maintenance worker. The Drain Maintenance worker position was inactive from March to July due to COVID restrictions and vacant from July 27, 2020 forward. Maintenance activities by the maintenance crew include ditch bottom cleaning, tree clearing, debris removal, beaver dam removal, erosion repair, herbicide treatment, and repair of broken pipe on a tile drain. Maintenance is accomplished by using hand tools and small power equipment. In 2020, this form of maintenance was completed on 66 drains.

The Earned Release Program (ERP) and Detail Enabling Better Transition to Society (DEBTS) were initiated by the Sheriff's Department as measures to help address jail overcrowding. In 2020, the Drain Maintenance Crew utilized the DEBTS program and cleaned 17 drains and also provided Storm Inspections. Contractors were hired to clean 49 drains that required larger equipment. Approximately 136 drains in Allegan County and the five

adjacent counties of Barry, Kalamazoo, Kent, Ottawa, and Van Buren were inspected or maintained.

BOARD OF PUBLIC WORKS

The Allegan County Board of Public Works was established and organized under Act 185 of 1957, as amended. In Allegan County the Board of Public Works has seven members that include the Drain Commissioner and six other members appointed by the County Board of Commissioners. The Drain Commissioner is the elected Secretary for the Board of Public Works with Drain Office staff providing administrative support.

The majority of our county's municipal water supply and/or sewage collection and disposal systems were constructed and/or improved using the provisions allowed under Act 185. By utilizing the County's bond rating, a local municipality receives more favorable and affordable financing for these types of public works projects. The County of Allegan/Board of Public Works is the owner of record for the project until the incurred debt is paid in full.

In 2020 there were five active debt service accounts that involved eight municipalities. Debt Service payments are billed to and paid biannually by the affected municipalities. A total of \$995,464.76 in principal, interest, and fees was collected and paid for the year 2020.

INLAND LAKE LEVEL PROJECTS

Part 307 of the Natural Resources and Environmental Protection Act, (Act 451 of 1994), provides for the determination, establishment, and maintenance of the normal height and level of inland lakes in Michigan. Part 307 also requires inspection every three years of all lake level control structures on inland lakes that have normal levels established under this Act. Inspections must be performed by a licensed professional engineer and a copy of the inspection report must be submitted to the Michigan Department of Environment, Great Lakes, and Energy (EGLE).

The County Board of Commissioners delegates administrative duties to the Drain Commissioner to oversee lake level projects and required inspections. Allegan County has six established lake levels: Base Line Lake, Dumont Lake, Miner Lake, Monterey Lake, Osterhout Lake, Pine Creek Lake, and Pine Lake with Barry County. In 2020 there were no Dam Safety Inspections.

INLAND LAKE IMPROVEMENT BOARDS

Part 309 of the Natural Resources and Environmental Protection Act, (Act 451 of 1994), provides for the improvement of certain inland lakes; authorizes the dredging and removal of undesirable materials from lakes; authorizes the payment of improvement costs and related expenses through special assessment to properties within an established district; and specifies the county drain commissioner, or his/her designee, to serve as a member of the lake board.

Allegan County has an established lake improvement board for Gun Lake, Hutchins Lake, Lower Scott Lake and Miner Lake. In Allegan County, lake improvement boards have been established primarily for aquatic plant control and abatement of water quality issues.

GENERAL DEVELOPMENTS

There were 21 General Development plans submitted for Storm Water Management Plan review and approval, at the request of various Townships, as follows:

223 Hubbard St., Allegan
Agri-med Provisioning, Saugatuck Twp
Auto Parts Direct, Overisel Twp
Blue Star Dispensary, Saugatuck Twp
Dollar General, Leighton Twp
Gaslight Estates, Saugatuck Twp
M-40 Crushed Concrete, Fillmore Twp
Multi-Tenant Bldg, Gun Plains Twp
Noah Court, Dorr Twp
Teddy's Transport II, Holland
West Michigan Forklift, Leighton Twp

933 Interchange Drive, Holland
Allegan County Courthouse, Allegan
Black Gold Transport, Dorr Twp
Classic Transport, Leighton Twp
Fennville Pub School Stadium, Fennville
Just a Mere Road, Saugatuck Twp
M-40/143rd Parcel, Fillmore Twp
Newhof Construction, Leighton Twp
Plainwell Middle School Add, Plainwell
Village Self Storage Exp, Fillmore Twp

MOBILE HOME PARKS

Public Act 419 of 1976, the Mobile Home Commission Act, requires that a person who desires to develop a mobile home park shall submit a preliminary plan to the appropriate municipality, local health department, county road commission, and county drain commissioner for preliminary approval. The Drain Commissioner shall review and may approve outlet drainage to ensure that development of the proposed mobile home park does not cause flooding offsite. In 2020, there were no reviews submitted.

SITE CONDOMINIUMS

Act 59 of 1978, the Condominium Act, requires that written notice of intent to construct a condominium project be provided to the appropriate city, village, township, or county, the County Road Commission and the County Drain Commissioner. The Drain Commissioner received two storm water management reviews for 2020:

Boat Slip Condominium, City of Saugatuck
West Center Planned Unit Development, City of Douglas

SUBDIVISION DEVELOPMENT

Public Act 288 of 1967, as amended, the Land Division Act, provides the main regulatory mechanism to ensure that subdivisions meet the standards set by local governmental officials.

The role of the Drain Commissioner under this Act is to ensure that adequate storm water facilities are designed, constructed, and maintained to ensure that landowners within the subdivision are protected from flooding and that the development does not cause an increase in flooding outside of the subdivision.

The Drain Commissioner requires that the plat proprietor/developer provide for adequate storm water facilities. Section 433 of the Michigan Drain Code provides for the construction of a drainage system by the developer to serve a newly established plat and the subsequent establishment of a drainage district in relation to the storm water facility. The drainage system is constructed according to specifications and standards set by the Drain Commissioner. Upon completion, the system can then be remanded to the Drain Commissioner as an established county drain using a formal document known as a 433 Agreement. In 2020, four plat developments were submitted:

Grandview Estates Plat, Wayland Twp Harvest Meadows III/IV, Dorr Twp
Paris Ridge V, Leighton Twp Pearl Street Land Split, Wayland Twp

MS4 PERMIT

In 2016, the Allegan County Drain Commissioner was required to apply for an NPDES Jurisdictional Permit for storm water discharges from a regulated municipal separate storm sewer system (MS4). This permit required the creation of a Storm Water Management Plan composed of six major sections: Public Education Program, Public Involvement and Participation, Illicit Discharge Elimination Program, Post Construction Storm Water Management Program, Construction Storm Water Runoff Control, and Pollution Prevention/Good Housekeeping Standards.

From 2017 to 2020 the Allegan County Drain Commissioner's Office worked with the Macatawa Area Coordinating Council, in coordination with other County Departments, to review and update plan components per MDEQ's initial comments. In 2019, the MS4 permit was submitted to EGLE. As of the end of 2020, the Stormwater Site Development Plan was near completion.

SAW GRANT

In December 2017, the Drain Office received notification that the SAW Grant offered through the Michigan Department of Environmental Quality, which we initially submitted in 2013 with Board of Commissioner approval on Thursday, November 14, 2013, was approved. The amount is \$120,000 which the grant will reimburse ninety percent (\$108,000) with a ten percent local match (\$12,000). The Saw Grant had an end date of December 1, 2020 which was extended to March 31, 2021. The original application provided funding to clean and televise six drains, provide GIS hardware/software training, and records scanning. As of December 31, six drains have been televised and technology decisions have been made.

2020 Activity Listing

Drain No.	Drain Name	Problem reported	Application/Petition Requested	Application/Petition Returned	Board of Determination	Engineering	Bids/Proposals requested	Petition Construction	Inspection Routine 3 Yr.	Inspection Completed	Mechanical Cleaning	Hand Cleaning-Drain Crew	Letter to Traversed Owners	Culverts Repaired/Replaced	Assess 2019	Assess 2020	Additional Detail/Information
001	Abbott																
002	Adams & Branch																
003	Agan & Branch																
747	Airport Park Plat																
004	Alberts & Winters																
005	Albright																
717	Amity Lanes	■												■			
011	Andrews																
746	Arndt Plat (433 agree't)														■		
014	Ash																
015	Aull														■		
016	Austin & Branch	■													■		
071	B. Smit																
017	Bailey-Bodfish & Branches														■		
018	Baird																
618	Baker																
019	Bamum & Anderson																
020	Barr	■					■		■			■				■	
690	Base Line Lake IC																
021	Baseline IC														■		
022	Baseline Lake					■									■		
023	Baseline Lake Control		■												■		
025	Bates					■										■	
027	Baughman					■											
029	Bear Swamp & Ext.												■				
030	Beaver & Branches																
031	Beaver Dam	■															
032	Belden														■		
033	Belka																
035	Bennet																
036	Bensley																
040	Bensley #1																
038	Berens	■					■		■						■		
039	Berkei																
834	Big Lake Drain	■															
041	Bisbee IC	■															
042	Bixler																
043	Black Creek IC	■															
045	Blackman								■								
046	Black River	■															
047	Blain																
048	Blain # 1																
049	Blain # 2																
769	Blue Ridge Acres (433 agree't)																
051	Boerman																
052	Boggs & Almack																
661	Boot Lake																
053	Boss																
741	Boyd IC																
662	Boyles	■									■			■			
055	Boysen																
056	Bradock																
057	Brainard & Pease Branch																
059	Brandt IC														■		
060	Brennen																
061	Bridge Acres														■		
062	Bridge Acres #1														■		
064	Brouwer																
065	Brown					■											
066	Brown																
067	Brown																
068	Brown & Staley																
070	Brush Creek IC												■				
072	Buck																
074	Buck Hole																
075	Buck Lake																
664	Bucknell																
077	Burch & Phillips																
076	Burchardt																
078	Burkhead & Branch																
676	Bush Creek																
080	Buskirk, Ext. & Branch																
082	Butternut Creek																
083	Button																
085	Byron Dorr IC	■															
086	Cackler																
087	Cady																

2020 Activity Listing

Drain No.	Drain Name	Problem reported	Application/Petition Requeste	Application/Petition Returned	Board of Determination	Engineering	Bids/Proposals requested	Petition Construction	Inspection Routine 3 Yr.	Inspection Completed	Mechanical Cleaning	Hand Cleaning-Drain Crew	Letter to Traversed Owners	Culverts Repaired/Replaced	Assess 2019	Assess 2020	Additional Detail/Information
138	Camelot Woods (433 agree't)																
090	Carlson																
092	Carter																
093	Carver																
821	Casco																
637	Casey & Closs																
094	Cedar Creek																
095	Chart IC																
096	Cheshire No. 3																
098	Cheshire No. 6																
099	Cheshire No. 7																
101	Cheshire No. 9																
102	Cheshire No. 10																
103	Cheshire No. 11																
104	Cheshire No. 12																
106	Cheshire No. 15																
108	Cheshire No. 17 & Ext.																
109	Cheshire No. 19																
110	Cheshire No. 20																
111	Cheshire No. 21 & Gillespie Ext.																
112	Cheshire No. 22																
113	Cheshire No. 23																
115	Cheshire No. 26																
117	Chestog																
118	Clair																
623	Clark & Phillips																
781	Clearbrook Estates - (433 agree't)																
120	Clock																
123	Coffey																
124	Colburn																
126	Conkle																
127	Cooch																
128	Cook & Chappell																
624	Cook & Johnson																
766	Cooke Farms- (433 agree't)																
129	Cooley																
665	Corning																
711	Cottage Owners																
130	Cranberry Lake IC																
131	Crane																
133	Crow & Black & Extension																
134	Cuddy IC																
135	Culver																
136	Curtis & Extension																
137	Dailey																
139	Dalrymple																
140	Damouth																
141	Darga																
142	Darling																
143	Deal IC																
144	Dean																
145	Dean																
764	Deerfield Run																
147	DenBleyker																
148	Deneffs																
608	Devenwater																
151	Dickinson Chambers & Shaffer																
152	Dilley																
149	Divine																
155	Dokey																
156	Dolegowski																
767	Dorr Commerce																
708	Dorr Meadows - (433 agree't)																
800	Dorr Ranch - (433 agree't)																
159	Doster																
744	Downda - (433 agree't)																
160	Drain #47 IC																
161	Dreher & Extension																
162	Drum																
163	Drury																
165	Dumont Lake																
825	Dumont Lake Level Control																
166	Duncan Lake IC																
168	East Fillmore																
686	East Lake																
169	Eaton																
171	Edgerton																

2020 Activity Listing

Drain No.	Drain Name	Problem reported	Application/Petition Requested	Application/Petition Returned	Board of Determination	Engineering	Bids/Proposals requested	Petition Construction	Inspection Routine 3 Yr.	Inspection Completed	Mechanical Cleaning	Hand Cleaning-Drain Crew	Letter to Traversed Owners	Culverts Repaired/Replaced	Assess 2019	Assess 2020	Additional Detail/Information
172	Edwards																
174	Elm Creek																
175	Emerson Lake																
176	Engle																
177	Enos																
178	Eskes																
179	Falconer																
180	Fales																
181	Farm & Resort																
182	Felts & Ext.																
183	Fenner Lake																
185	Fennville & Billings																
692	Fillmore No. 2																
187	Fillmore No. 8																
189	Fillmore No. 12																
190	Fillmore No. 14																
693	Fillmore No. 15																
614	Fillmore No. 17																
191	Fillmore No. 18																
694	Fillmore No. 19																
560	Finch																
192	Fisher																
195	Fleser & Snyder																
164	Flora																
196	Flora No.2 & Ext																
197	Flynn																
173	Fox																
198	Fox																
199	Fox Lake																
200	French																
201	Frey																
202	Fry																
698	Fry																
727	Galaxy Estates # 2 - (433 agree't)																
666	Gamwell																
724	Ganges																
205	Gardiner																
206	Gardner																
786	Gaslight Estates - (433 agree't)																
209	Gere																
210	Geib, Branch & Ext.																
211	Germain																
213	Gibson																
214	Gilbert & Wademan																
216	Gilger																
215	Gillespie																
639	Gillett																
217	Gillons																
734	Glenn Shores																
756	Glenn View - (433 agree't)																
218	Gley																
219	Godfrey																
221	Goldspring																
220	Golf																
224	Graham																
228	Gray & Bastian																
229	Green																
753	Green Lake Ridge Estates- (433 agree't)																
770	Green Lake Ridge 2 - (433 agree't)																
779	Green Lake Ridge 3 & 4 - (433 agree't)																
718	Greenfield Estate - (433 agree't)																
232	Greggs Brook																
752	Gudith																
233	Gulch																
790	Gun Lake Cove																
234	Gun River IC																
237	Hadaway																
238	Hale																
240	Hamilton																
241	Haney																
678	Hammon IC																
640	Harper																
607	Harrington																
636	Harrington																
641	Harrington																
245	Hartley																
246	Hartsuiker																

2020 Activity Listing

Drain No.	Drain Name	Problem reported	Application/Petition Requeste	Application/Petition Returned	Board of Determination	Engineering	Bids/Proposals requested	Petition Construction	Inspection Routine 3 Yr.	Inspection Completed	Mechanical Cleaning	Hand Cleaning-Drain Crew	Letter to Traversed Owners	Culverts Repaired/Replaced	Assess 2019	Assess 2020	Additional Detail/Information
782	Harvest Meadows - (433 agree't)																
677	Hastings																
248	Hayes																
249	Hayward																
251	Heath																
252	Heck																
253	Heibel																
254	Helbach & Berthwick																
255	Helmer																
761	Heritage Meadows																
789	Heritage Pines- (433 agree't)																
257	Herlon																
258	Herp																
260	Herring																
667	Hersey																
261	Hewitt																
262	Heyward																
642	Hicks																
705	Hidden Forest (433 Agree't)																
733	Hidden Forest No. 4																
836	Hidden Lake																
264	Hill Lake																
265	Hillards																
266	Hillman																
643	Hodge No.9																
268	Hodgeman																
269	Hoffman,Harrington, Truax																
270	Hoke																
271	Holbrook & Branch																
272	Holland																
273	Holt																
277	Hoover																
278	Hopkins Station																
279	Hoyt & Branch																
280	Hubbard IC																
282	Hudson & Branch																
284	Hutcheson																
644	Hyde																
700	Iciek																
285	Iciek, Ehle & Ext.																
286	Indian Lake																
683	Jack Pine Ridge - (433 agree't)																
668	Jackson																
287	Jacobs																
288	Jager Crane																
289	Jan Belt																
291	Johnson																
292	Jones																
628	Jones																
820	Kay Drive																
293	Kaylor & Branch																
294	Keel & Branch																
295	Kelly																
296	Kelly Lake IC																
788	Kensington Place - (433 agree't)																
297	Kern																
298	Kerr																
300	Kettleman No.2																
301	Kleibusch																
302	Kleinheksel-Raven																
303	Klopfenstein IC																
304	Knickelbine																
305	Knoll IC																
306	Knuth																
307	Kooiker																
308	Kooyers																
309	Krug & Extension																
310	Krumback																
311	Kuipers																
702	Lakeshore #1																
704	Lakeshore #2																
715	Laketown Village																
765	Lamar Park - 433 agree't																
313	Lane & Griffin IC																
315	Lawrence																
319	Laws																
317	Layton																

2020 Activity Listing

Drain No.	Drain Name	Problem reported	Application/Petition Requeste	Application/Petition Returned	Board of Determination	Engineering	Bids/Proposals requested	Petition Construction	Inspection Routine 3 Yr.	Inspection Completed	Mechanical Cleaning	Hand Cleaning-Drain Crew	Letter to Traversed Owners	Culverts Repaired/Replaced	Assess 2019	Assess 2020	Additional Detail/Information
318	Lee																
319	Leggett & Sargent																
320	Leighton																
321	Leighton & Dorr																
322	Leighton No. 1																
716	Leighton Industrial Park - (433 agree't)																
768	Leighton Industrial Park No.2																
324	Lenhart																
325	Lenters																
631	Lester																
327	Leverich																
670	Lincoln																
328	Lindsley																
638	Lindsley & Hubbard																
331	LL. Lance																
801	Lone Oak - (433 agree't)																
333	Loomis																
332	Loveidge																
334	Lower #4 Branch & Extension																
335	Lowther																
336	Lubbers																
337	Luce or Cheshire #24																
338	Lugtigheid																
340	Luplow																
341	Lyle																
342	Lynch																
343	McCarn																
344	McConnell																
345	McConnell																
347	McHenry-Decker																
349	McIntyre Lake																
348	McIntosh IC																
351	McVean																
352	Maatman-Jaarda																
353	Mankins																
354	Mann Creek																
357	Manor																
755	Maple Gate - (433 agree't)																
356	Maplewood IC																
358	Marble																
359	Marron																
360	Martin																
361	Martin																
362	Martin-Watson																
363	Maxwell																
364	May																
365	Mead																
366	Mechem																
645	Merchant																
367	Miami Park																
368	Miller																
671	Miller																
370	Miller Lake																
371	Miller-McKeown																
632	Miller - Rodgers																
372	Miner Lake																
373	Miner Lake Level Control																
374	Mineral Springs & Hilbert																
376	Minkler Lake																
377	Moline & Branch																
751	Moline Industrial Park (433 agree't)																
379	Monteith, Branch & Extension																
378	Monterey & Heath																
381	Moored																
382	Morris																
383	Morse																
385	Mottor																
387	Murdock																
388	Murphy																
389	Murray Lake IC																
390	Myers																
391	Myers & Patterson																
805	Nature View Estates																
811	Neerken's Plat																
758	Nelson Court (433 agreement)																
392	Nelson - Gilkey																
393	Newcombe																

2020 Activity Listing

Drain No.	Drain Name	Problem reported	Application/Petition Requested	Application/Petition Returned	Board of Determination	Engineering	Bids/Proposals requested	Petition Construction	Inspection Routine 3 Yr.	Inspection Completed	Mechanical Cleaning	Hand Cleaning-Drain Crew	Letter to Traversed Owners	Culverts Repaired/Replaced	Assess 2019	Assess 2020	Additional Detail/Information
395	Nichols																
619	Nolan																
396	Norris																
397	North & South Twin																
739	North Base - (433 agree't)																
701	North Shore																
398	North State Rd & Spaulding																
399	North Town Line																
400	Nyberg																
778	Oak View Farms (433 agree't)																
797	Oakland Hills (433 agree't)																
401	Ockford																
773	Orio-Lyn Acres (433 agreement)																
405	Orr																
406	Osgood Lake																
407	Osman																
408	Osterhout Lake Control																
409	Otsego & Alamo IC																
685	Ottogan IC																
410	Overhiser-Spencer																
411	Overisel Village																
412	Oxley																
742	Paradise Woods - (433 agree't)																
818	Paris Ridge Estates - (433 agree't)																
414	Park & Laketown IC																
672	Parker																
415	Parker & Branch IC																
416	Parmelee																
417	Parrish																
418	Patterson																
657	Patterson																
419	Paul																
420	Paul																
421	Payne																
737	Pearl Street																
422	Pearson																
424	Perry																
425	Peters																
426	Peterson																
745	Pheasant Ridge Estates																
428	Pickerel Lake																
430	Pickett																
429	Pickle																
431	Pierce & Extension																
726	Pine Acres - (433 agree't)																
432	Pine Creek Lake Level																
706	Pine Drive																
730	Pine Drive No. 2																
703	Pine Hills																
434	Piper & Robinson																
435	Ply																
413	Pogue																
436	Poll																
437	Pope and Yeldon																
438	Potts & Wagner																
729	Potawatomi Pines - (433 agree't)																
439	Powers																
440	Pratt																
754	Prins Acres - (433 agree't)																
646	Pritchard																
658	Pullen																
442	Pullman & Arnold																
443	Pullman & Branch																
403	Quarter Line & Eighth Line																
444	Raab																
680	Rabbit River																
796	Rabbit River Farms - (433 agree't)																
819	Recreation																
447	Red Run																
709	Red Run Estates (433 agree't)																
446	Reeves																
802	Reno Drive (433 agree't)																
448	Reno IC																
449	Rheinhart																
450	Rice																
451	Richmond																
452	Riddley																

2020 Activity Listing

Drain No.	Drain Name	Problem reported	Application/Petition Requeste	Application/Petition Returned	Board of Determination	Engineering	Bids/Proposals requested	Petition Construction	Inspection Routine 3 Yr.	Inspection Completed	Mechanical Cleaning	Hand Cleaning-Drain Crew	Letter to Traversed Owners	Culverts Repaired/Replaced	Assess 2019	Assess 2020	Additional Detail/Information
453	Ring & Perkins																
603	Rittenhaus																
454	Ritz																
757	Riverbend Estates No 4 -(433 agree't)																
795	Riverledge - (433 agree't)																
673	Robins																
648	Rockwell & Mosher																
456	Rodgers																
731	Rookus Estates - (433 agree't)																
457	Root																
459	Rose																
460	Rose Marsh																
461	Rotman																
462	Rowe																
687	Rowe																
464	Rozema																
466	Ruppel																
467	Sackett																
469	Saddle Lake Extension IC																
470	Saddler IC																
471	Sager Lake																
473	Sal & Extension																
472	Salem-Monterey																
609	Salter																
760	Sambroek Woods - (433 agree't)																
807	Sandy Beach IC																
763	Sandy Hills - (433 agree't)																
475	Sargent																
612	Sawald																
476	Schaap IC																
477	Scheiern & Extension																
774	Schermerhorn Lake (433 agree't)																
478	Schipper																
480	Schnieder IC																
481	Schultz																
482	Schumaker																
533	Schwartz																
649	Scott																
483	Scott																
485	Scott & Whitcomb																
484	Scott Creek & Branch																
780	Secluded Acres																
710	Secluded Pines Estate																
720	Secluded Pines Estate No 2																
369	Section 20 Interceptor																
486	Section 10																
488	Section 34																
489	Section Line																
490	Section Line																
492	Selkirk-Sprague																
816	Selkirk Lake																
776	Serenity Pines (433 agree't)																
794	Serenity Ridge (433 agree't)																
493	Sessions																
494	Setter																
495	Severens																
496	Shad Lake																
659	Shea																
650	Sheffer																
679	Shelbyville																
785	Signal Point (433 agreement)																
498	Silcox																
792	Silver Diamond Acres																
499	Silver Lake																
500	Sink																
501	Sinkhole																
502	Sisson & Branch																
503	Slater No.17 & Ext.																
504	Slocum																
506	Smith																
507	Smith																
634	Smith & Coming																
508	Snider																
510	Sommers																
512	South & Extension																
688	South Branch # 5																
513	South Centerline																

2020 Activity Listing

Drain No.	Drain Name	Problem reported	Application/Petition Requeste	Application/Petition Returned	Board of Determination	Engineering	Bids/Proposals requested	Petition Construction	Inspection Routine 3 Yr.	Inspection Completed	Mechanical Cleaning	Hand Cleaning-Drain Crew	Letter to Traversed Owners	Culverts Repaired/Replaced	Assess 2019	Assess 2020	Additional Detail/Information
514	South State Road & Clyde																
809	Southpointe Trails (433 agreement)																
515	Spencer-Otis-Dennis																
652	Sperry																
516	Spotts																
521	Spreitzer																
519	Spring Brook																
520	Spring Run & Extension																
524	Steffens																
525	Steinke																
526	Sterling																
527	Sterling																
528	Stone																
530	Sturm																
531	Sulaski																
719	Summer Creek Estates #2 (433 agree't)																
722	Sunny View Estates -(433 agree't)																
732	Sunny View Estates #2 (433 agree't)																
798	Sunquest Acres (433 agree't)																
759	Sunset Shores																
713	Superior Plat -(433 agree't)																
728	Superior Plat #2 -(433 agree't)																
532	Sutherland																
535	Symons																
712	Tanglewood -(433 agree't)																
537	Tanis																
536	Tanner																
538	Taylor																
539	Taylor																
541	Terrill																
791	Terravita Site Condo																
743	The Reserve -(433 agree't)																
542	Thieves Den																
543	Thomas IC																
545	Thompson																
546	Thompson																
547	Tibbe																
549	Tiffany																
660	Tiger																
808	Timber Ridge Bay -(433 agree't)																
551	Tobey																
552	Tobin																
553	Tollenaar																
554	Top																
772	Tornopilsky																
654	Towner																
555	Townline																
557	Towsley																
559	Trowbridge-Cheshire																
186	Tulip IC																
563	Upper #4																
564	Utter																
565	Van Den Beldt																
566	Vander Bie																
613	Vamey																
567	Veen																
568	Veldhoff																
569	Vida																
570	Virginia Park IC																
571	Voss																
572	Wadsworth																
573	Wadsworth Canal & Birkholz																
575	Waldron																
817	Walker																
577	Ward & Ext.																
580	Warner																
581	Warnock & Ext																
582	Watson Truck Line																
721	Wayland Meadows																
583	Weber																
584	Weeks																
585	Weick																
590	Weist																
586	Welch																
587	Welfare																
588	Welsh & Wait																
787	West Shore Woods (433 agreement)																

2020 Activity Listing

Drain No.	Drain Name	Problem reported	Application/Petition Requested	Application/Petition Returned	Board of Determination	Engineering	Bids/Proposals requested	Petition Construction	Inspection Routine 3 Yr.	Inspection Completed	Mechanical Cleaning	Hand Cleaning-Drain Crew	Letter to Traversed Owners	Culverts Repaired/Replaced	Assess 2019	Assess 2020	Additional Detail/Information
833	West Wind Village Drain																
591	Wilcox																
777	Wild Flower Ridge																
725	Wilkie																
697	Wilkinson																
593	Wilks																
595	Willow																
596	Wilson																
814	Wind & Woods Petition																
598	Winks & Branch																
600	Wolf																
601	Wolf - Levett - Bauer																
762	Wolf - Plat																
793	Woodridge Estates (433 agreement)																
604	Wyman																
655	Youngs																

2020 ASSESSMENTS

Drain #	Drain Name	Township, City, Village	Year of Year		
015.001	Aull	Clyde, Fennville City	10 of 10	\$	6,974.34
016.001	Austin & Branch	Cheshire, Trowbridge	2 of 2	\$	5,939.94
020.001	Barr	Saugatuck	1 of 1	\$	5,400.00
021.001	Baseline Intercounty	Otsego, Trowbridge - VAN BUREN	2 of 2	\$	6,862.45
022.001	Baseline Lake	Trowbridge	1 of 1	\$	5,950.00
690.001	Base Line Lake Intercounty	Lee - VAN BUREN	2 of 2	\$	1,385.80
025.001	Bates	Dorr	1 of 1	\$	11,264.00
039.001	Berkel & Ext.	Heath	1 of 1	\$	6,153.00
043.001	Black Creek IC	Overisel, Salem, KENT, OTTAWA	1 of 1	\$	12,241.58
047.900	Blain	Dorr	1 of 1	\$	1,225.00
049.900	Blain #2	Dorr	1 of 1	\$	850.00
057.001	Brainard & Pease	Otsego	3 of 3	\$	8,326.17
060.001	Brennen	Cheshire	2 of 3	\$	5,750.00
061.900	Bridge Acres	Otsego	1 of 1	\$	800.00
062.900	Bridge Acres #1	Otsego	1 of 1	\$	967.00
064.001	Brouwer	Salem	1 of 2	\$	4,425.05
077.001	Burch & Phillips	Casco, Lee	1 of 1	\$	9,435.00
085.001	Byron-Dorr Intercounty	Dorr, Leighton, Salem - KENT	1 of 1	\$	37,380.00
096.001	Cheshire # 3 & Branch #1	Cheshire, Trowbridge, Lee, Valley	1 of 1	\$	30,200.00
099.900	Cheshire #7	Cheshire	1 of 1	\$	958.78
113.001	Cheshire #23	Cheshire	1 of 1	\$	3,042.00
115.001	Cheshire #26	Cheshire	1 of 1	\$	6,969.00
123.001	Coffey	Monterey, Overisel, Salem	8 of 10	\$	38,108.70
124.001	Colburn	Cheshire, Trowbridge	1 of 2	\$	2,600.52
128.001	Cook & Chappell	Leighton	1 of 1	\$	10,910.00
624.001	Cook & Johnson	Leighton	1 of 2	\$	5,564.54
134.001	Cuddy Intercounty	Wayland - BARRY	5 of 15	\$	36,943.92
135.001	Culver	Martin, Martin Village	1 of 1	\$	12,485.00
155.001	Dokey	Lee	2 of 2	\$	6,349.93
156.900	Dolegowski	Dorr	1 of 1	\$	1,125.00
767.001	Dorr Commerce	Dorr	1 of 1	\$	8,389.00
825.001	Dumont Lake Level Control	Allegan, Monterey	4 of 10	\$	11,059.04
166.001	Duncan Lake Intercounty	Leighton-BARRY, KENT	1 of 2	\$	5,525.00
168.001	East Fillmore	Fillmore, Overisel	1 of 1	\$	16,764.00
686.001	East Lake	Hopkins, Monterey	1 of 2	\$	6,877.13
174.001	Elm Creek	Casco, Clyde, Ganges, Lee	2 of 2	\$	24,854.90

2020 ASSESSMENTS

Drain #	Drain Name	Township, City, Village	Year of	Year	
181.001	Farm & Resort	Casco	1 of 1	\$	9,280.00
195.001	Flesher & Snyder	Salem	3 of 3	\$	6,303.01
196.001	Flora No. 2	Casco, Lee	6 of 10	\$	23,318.95
199.001	Fox Lake	Dorr	1 of 1	\$	2,475.00
214.001	Gilbert-Wademan	Leighton	8 of 10	\$	19,960.68
734.001	Glenn Shores	Casco	1 of 1	\$	49,780.00
221.001	Goldspring	Watson	1 of 1	\$	6,858.00
220.001	Golf	Laketown, Saugatuck, Saugatuck City	8 of 10	\$	18,865.79
228.900	Gray & Bastian	Dorr	1 of 1	\$	2,000.00
229.001	Green & Branch	Salem	1 of 1	\$	15,230.00
233.001	Gulch & Branch	Dorr	1 of 1	\$	3,575.00
790.001	Gun Lake Cove	Wayland-433 Agreement	1 of 1	\$	4,816.00
234.001	Gun River Intercounty	GunPlain/Martin/Otsego/Watson/Wayland/Martin Village/Otsego&Plainwell-BARRY	1 of 1	\$	97,336.47
252.002	Heck	Overisel	1 of 1	\$	3,533.00
253.001	Heibel	Hopkins	1 of 3	\$	11,926.68
705.001	Hidden Forest	Dorr -433 Agreement	1 of 1	\$	5,513.00
269.001	Hoffman, Harrington, Truax	Dorr, Hopkins	1 of 1	\$	14,192.96
273.900	Holt	Martin	1 of 1	\$	1,000.00
278.001.1	Hopkins Station	Hopkins, Monterey, Hopkins Village	6 of 10	\$	15,935.71
288.001	Jager Crane	Saugatuck, City of Douglas	6 of 10	\$	29,187.84
820.001	Kay Drive	Dorr	4 of 10	\$	26,020.78
296.903	Kelly Lake Intercounty	Laketown - OTTAWA	6 of 15	\$	50,292.60
302.001	Kleinheksel & Raven	Fillmore, Manlius	1 of 1	\$	13,413.07
311.001	Kuipers & Branch	Fillmore, Laketown	1 of 1	\$	9,669.00
704.001	Lakeshore #2	Saugatuck	1 of 1	\$	9,834.00
318.001	Lee	Lee	6 of 10	\$	33,425.72
319.001	Leggett & Sargent	Clyde, Fennville City	1 of 2	\$	6,362.05
322.001	Leighton #1	Leighton	1 of 1	\$	11,535.00
344.001	McConnell	Dorr	1 of 2	\$	12,847.53
351.001	McVean	Gun Plain, Martin, Otsego, Watson, Martin Village	1 of 1	\$	5,824.00
352.001	Maatman-Jaarda	Fillmore, Manlius, Holland City	4 of 5	\$	70,341.87
362.001	Martin-Watson	Martin, Watson	1 of 1	\$	11,222.00
371.001	Miller-McKeown	Ganges	1 of 1	\$	8,225.00
373.002	Miner Lake Level Control	Allegan	4 of 10	\$	38,156.16
374.001	Mineral Springs & Hilbert	Hopkins, Wayland, Wayland City	1 of 1	\$	18,882.00
377.001	Moline	Dorr, Leighton	9 of 10	\$	43,435.63

2020 ASSESSMENTS

Drain #	Drain Name	Township, City, Village	Year of Year		
388.001	Murphy & Ext.	Dorr, Leighton	1 of 1	\$	15,729.00
390.900	Myers	Cheshire, Trowbridge	1 of 1	\$	1,500.00
395.001	Nichols	Dorr	1 of 1	\$	3,725.00
619.001	Nolan	Hopkins	1 of 1	\$	5,174.00
396.001	Norris	Wayland	1 of 1	\$	3,200.00
701.001	North Shore	Casco	5 of 20	\$	68,503.05
401.001	Ockford	Casco, Clyde, Ganges, Lee	1 of 2	\$	8,521.64
407.001	Osman	Casco	1 of 1	\$	3,320.00
685.001	Ottogan Intercounty	Laketown, Holland City-OTTAWA	1 of 2	\$	24,247.81
410.001	Overhiser-Spencer	Casco	1 of 2	\$	3,836.62
412.001	Oxley	Casco, Lee	1 of 1	\$	5,360.00
425.001	Peters & Ext.	Overisel, Salem	1 of 1	\$	6,558.00
745.001	Pheasant Ridge	Dorr-433 Agreement	1 of 1	\$	3,650.00
432.001	Pine Creek Lake Level	Otsego	1 of 1	\$	17,186.00
437.001	Pope & Yeldon	Watson	1 of 1	\$	5,700.00
438.001	Potts & Wagner	Leighton	1 of 1	\$	6,782.00
819.001	Recreation	Ganges	4 of 7	\$	15,348.92
453.001	Ring & Perkins	Hopkins	4 of 7	\$	6,202.72
795.001	Riverledge Site Condo	Heath	1 of 1	\$	2,550.00
807.001	Sandy Beach Intercounty	Wayland - BARRY	10 of 10	\$	4,084.25
482.001	Schumaker	Salem	5 of 10	\$	52,295.14
484.200	Scott Creek	Lee	9 of 10	\$	26,084.97
369.001	Section 20 Interceptor	Saugatuck	1 of 1	\$	7,958.00
816.001	Selkirk Lake	Martin, Wayland	4 of 20	\$	92,502.68
496.001	Shad Lake	Dorr	1 of 1	\$	10,998.00
506.001	Smith	Dorr	1 of 1	\$	2,350.00
510.001	Sommers	Dorr	1 of 1	\$	2,625.00
759.001	Sunset Shores	Casco	1 of 1	\$	7,827.00
535.900	Symons	Ganges	1 of 2	\$	17,095.80
536.001	Tanner	Dorr	3 of 3	\$	3,566.66
539.001	Taylor	Watson	1 of 1	\$	6,015.00
547.001	Tibbe & Ext.	Laketown	1 of 1	\$	5,817.00
552.001	Tobin	Allegan	1 of 2	\$	10,415.13
554.001	Top	Overisel	1 of 1	\$	11,771.00
563.001	Upper #4 Branch	Cheshire, Trowbridge, Valley	1 of 1	\$	3,815.00
570.001	Virginia Park Intercounty- Main	Laketown - OTTAWA	9 of 10	\$	18,064.50

2020 ASSESSMENTS

Drain #	Drain Name	Township, City, Village	Year of Year		
570.200	Virginia Park Intercounty- Pine Hollow	Laketown - OTTAWA	9 of 10	\$	7,222.87
573.001	Wadsworth Canal & Birkholz	Ganges, Saugatuck	1 of 1	\$	15,880.00
817.001	Walker	Ganges	6 of 10	\$	19,222.02
577.001	Ward Extension & Branch	Trowbridge	8 of 10	\$	16,470.54
581.001	Warnock & Ext.	Saugatuck, Douglas City, Saugatuck City	5 of 10	\$	89,058.03
721.001	Wayland Meadows	Wayland, Wayland City	1 of 1	\$	4,336.00
590.001-2	Weist	Dorr, Salem	9 of 10	\$	16,088.62
604.001	Wyman	Dorr	1 of 1	\$	2,725.00
		TOTAL		\$	1,732,013.26

2020 ASSESSMENTS

SUMMARY

Townships at Large: (for Public Health Benefit)	\$ 367,445.93
Townships on Description: (for Benefit to Lands)	\$ 1,157,734.34
Cities at Large: (for Public Health Benefit)	\$ 44,798.22
Cities on Description: (for Benefit to Lands)	\$ 79,033.53
Villages at Large: (for Public Health Benefit)	\$ 4,445.95
Villages on Description: (for Benefit to Lands)	\$ 13,570.93
State Highways at Large: (for Benefit)	\$ 6,015.75
Railroads at Large: (for Benefit)	\$ 7,823.30
Allegan County at Large (for Benefit)	\$ 25,641.98
Allegan County Roads at Large (for Benefit)	\$ 25,503.33
TOTAL ASSESSMENT FOR 2020:	\$ 1,732,013.26

2020 ASSESSMENTS

TOWNSHIPS

<u>Township</u>	<u>Number</u>	<u>Drain Name</u>	<u>Year of Year</u>	<u>Amount at Large</u>	<u>Amount on Description</u>
ALLEGAN	01				
	825.001	Dumont Lake Level Control	4 of 10	945.82	3,346.84
	373.002	Miner Lake Level Control	4 of 10	0.00	38,156.16
	552.001	Tobin	1 of 2	1,562.25	8,552.72
		ALLEGAN TOTAL		\$2,508.07	\$50,055.72
CASCO	02				
	077.001	Burch & Phillips	1 of 1	0.00	58.49
	174.001	Elm Creek	2 of 2	2,994.00	13,208.18
	181.001	Farm & Resort	1 of 1	1,392.00	7,086.20
	196.001	Flora No 2	6 of 10	3,536.03	3,372.05
	734.001	Glenn Shores	1 of 1	5,973.60	36,800.36
	701.001	North Shore	5 of 20	19,662.36	48,840.69
	401.001	Ockford	1 of 2	1,022.58	4,323.81
	407.001	Osman	1 of 1	664.00	2,460.98
	410.001	Overhiser-Spencer	1 of 2	575.48	3,041.76
	412.001	Oxley	1 of 1	804.00	2,972.80
	759.001	Sunset Shores	1 of 1	782.70	7,044.30
		CASCO TOTAL		\$37,406.75	\$129,209.62
CHESHIRE	03				
	016.001	Austin & Branch	2 of 2	840.00	60.00
	060.001	Brennen	2 of 3	1,150.00	3,737.50
	096.001	Cheshire #3 & Branch #1	1 of 1	3,021.20	20,448.50
	099.900	Cheshire #7	1 of 1	958.78	0.00
	113.001	Cheshire #23	1 of 1	547.56	2,254.54
	115.001	Cheshire #26	1 of 1	1,254.42	4,820.46
	124.001	Colburn	1 of 2	208.04	0.00
	390.900	Myers	1 of 1	705.33	0.00
	563.001	Upper No. 4	1 of 1	381.50	2,361.77
		CHESHIRE TOTAL		\$9,066.83	\$33,682.77

2020 ASSESSMENTS

TOWNSHIPS						
Township	Number	Drain Name	Year of Year	Amount at Large	Amount on Description	
CLYDE	04					
	015.001	Aull	10 of 10	1,851.16	4,938.96	
	174.001	Elm Creek	2 of 2	998.00	408.08	
	319.001	Leggett and Sargent	1 of 2	954.30	4,596.71	
	401.001	Ockford	1 of 2	511.29	438.32	
		CLYDE TOTAL		\$4,314.75	\$10,382.07	
DORR	05					
	025.001	Bates	1 of 1	1,576.96	8,323.91	
	047.900	Blain	1 of 1	1,225.00	0.00	
	049.900	Blain #2	1 of 1	850.00	0.00	
	085.001	Byron-Dorr Intercounty	1 of 1	2,990.40	19,719.51	
	156.900	Dolegowski	1 of 1	1,125.00	0.00	
	767.001	Dorr Commerce	1 of 1	1,006.68	6,332.54	
	199.001	Fox Lake	1 of 1	371.25	2,065.69	
	228.900	Gray & Bastian	1 of 1	1,000.00	0.00	
	233.001	Gulch & Branch	1 of 1	429.00	2,801.02	
	705.001	Hidden Forest	1 of 1	661.56	3,606.28	
	269.001	Hoffman, Harrington & Truax	1 of 1	1,703.16	5,611.54	
	820.001	Kay Drive	4 of 10	6,725.12	19,295.66	
	344.001	McConnell	1 of 2	1,927.13	10,583.28	
	377.001	Moline	9 of 10	4,746.81	9,798.19	
	388.001	Murphy & Extension	1 of 1	1,572.90	11,640.49	
	395.001	Nichols	1 of 1	447.00	3,143.98	
	745.001	Pheasant Ridge	1 of 1	438.00	2,666.48	
	496.001	Shad Lake	1 of 1	1,319.76	9,098.86	
	506.001	Smith	1 of 1	352.50	1,894.62	
	510.001	Sommers	1 of 1	315.00	2,194.28	
	536.001	Tanner	3 of 3	499.34	2,962.60	
	590.001-2	Weist	9 of 10	2,835.26	10,281.63	
	604.001	Wyman	1 of 1	327.00	2,288.12	
		DORR TOTAL		\$34,444.83	\$134,308.68	

2020 ASSESSMENTS

TOWNSHIPS						
Township	Number	Drain Name	Year of Year	Amount at Large	Amount on Description	
FILLMORE	06					
	168.001	East Fillmore	1 of 1	2,011.68		8,464.03
	302.001	Kleinheksel & Raven	1 of 1	1,609.57		10,417.36
	311.001	Kuipers & Branch	1 of 1	483.45		441.71
	352.001	Maatman-Jaarda	4 of 5	10,430.59		51,086.16
		FILLMORE TOTAL		\$14,535.29		\$70,409.26
GANGES	07					
	174.001	Elm Creek	2 of 2	998.00		87.50
	371.001	Miller-McKeown	1 of 1	987.00		6,454.16
	401.001	Ockford	1 of 2	511.29		218.38
	819.001	Recreation	4 of 7	0.00		15,348.92
	535.900	Symons	1 of 2	17,095.80		0.00
	573.001	Wadsworth Canal & Birkholz	1 of 1	1,905.60		642.79
	817.001	Walker	6 of 10	0.00		19,222.02
		GANGES TOTAL		\$21,497.69		\$41,973.77
GUN PLAIN	08					
	234.001	Gun River Intercounty	1 of 1	3,894.00		28,321.55
	351.001	McVean	1 of 1	174.72		464.40
		GUN PLAIN TOTAL		\$4,068.72		\$28,785.95
HEATH	09					
	039.001	Berkel	1 of 1	922.95		4,932.81
	795.001	Riverledge	1 of 1	306.00		2,025.20
		HEATH TOTAL		\$1,228.95		\$6,958.01

2020 ASSESSMENTS

TOWNSHIPS						
Township	Number	Drain Name	Year of Year	Amount at Large	Amount on Description	
HOPKINS	10					
	686.001	East Lake	1 of 2	825.24	3,709.11	
	253.001	Heibel	1 of 3	2,146.80	8,897.06	
	269.001	Hoffman, Harrington, Truax	1 of 1	1,703.16	4,572.18	
	278.001.1	Hopkins Station	6 of 10	0.00	118.27	
	374.001	Mineral Springs & Hilbert	1 of 1	1,321.74	5,727.82	
	619.001	Nolan	1 of 1	620.88	4,042.55	
	453.001	Ring & Perkins	4 of 7	2,186.17	4,016.55	
		HOPKINS TOTAL		\$8,803.99	\$31,083.54	
LAKETOWN	11					
	220.001	Golf	8 of 10	0.00	0.00	
	296.903	Kelly Lake Intercounty	6 of 15	50,292.60	0.00	
	311.001	Kuipers & Branch	1 of 1	7,784.68	0.00	
	685.001	Ottogan Intercounty	1 of 2	18,782.23	0.00	
	547.001	Tibbe & Extension	1 of 1	5,429.94	0.00	
	570.001	Virginia Park Intercounty- Main	9 of 10	18,064.50	0.00	
	570.200	Virginia Park Intercounty- Pine Hollow	9 of 10	1,896.07	5,326.80	
		LAKETOWN TOTAL		\$102,250.02	\$5,326.80	
LEE	12					
	690.001	Base Line Lake Intercounty	2 of 2	207.87	1,149.39	
	077.001	Burch & Phillips	1 of 1	1,320.90	7,233.83	
	096.001	Cheshire #3 & Branch #1	1 of 1	604.24	923.73	
	155.001	Dokey	2 of 2	952.50	5,209.35	
	174.001	Elm Creek	2 of 2	1,996.00	3,080.32	
	196.001	Flora No 2	6 of 10	3,536.03	12,874.84	
	318.001	Lee	6 of 10	5,369.09	26,863.50	
	401.001	Ockford	1 of 2	511.29	687.07	
	412.001	Oxley	1 of 1	0.00	741.90	
	484.200	Scott Creek	9 of 10	4,766.68	21,318.29	
		LEE TOTAL		\$19,264.60	\$80,082.22	

2020 ASSESSMENTS

TOWNSHIPS					
Township	Number	Drain Name	Year of Year	Amount at Large	Amount on Description
LEIGHTON	13				
	085.001	Byron-Dorr Intercounty	1 of 1	1,121.40	573.06
	128.001	Cook & Chappell	1 of 1	1,636.50	8,643.78
	624.001	Cook & Johnson	1 of 2	779.03	4,266.55
	166.001	Duncan Lake Intercounty	1 of 2	663.00	4,560.32
	214.001	Gilbert-Wademan	8 of 10	4,987.33	14,973.35
	322.001	Leighton #1	1 of 1	1,384.20	9,828.28
	377.001	Moline	9 of 10	0.00	26,177.04
	388.001	Murphy & Ext.	1 of 1	786.45	463.76
	438.001	Potts & Wagner	1 of 1	813.84	5,845.28
		LEIGHTON TOTAL		\$12,171.75	\$75,331.42
MANLIUS	14				
	302.001	Kleinheksel & Raven	1 of 1	268.26	351.06
	352.001	Maatman-Jaarda	4 of 5	3,476.86	1,506.67
		MANLIUS TOTAL		\$3,745.12	\$1,857.73
MARTIN	15				
	135.001	Culver	1 of 1	1,248.50	8,973.75
	234.001	Gun River Intercounty	1 of 1	3,894.00	28,472.62
	273.900	Holt	1 of 1	1,000.00	0.00
	351.001	McVean	1 of 1	698.88	2,916.85
	362.001	Martin-Watson	1 of 1	673.32	1,175.77
	816.001	Selkirk Lake	4 of 20	3,051.07	1,943.29
		MARTIN TOTAL		\$10,565.77	\$43,482.28
MONTEREY	16				
	123.001	Coffey	8 of 10	6,925.90	19,587.98
	825.001	Dumont Lake Level Control	4 of 10	945.82	5,820.56
	686.001	East Lake	1 of 2	481.39	1,663.33
	278.001.1	Hopkins Station	6 of 10	451.85	118.27
		MONTEREY TOTAL		\$8,804.96	\$27,190.14

2020 ASSESSMENTS

Township	Number	Drain Name	TOWNSHIPS		
			Year of Year	Amount at Large	Amount on Description
OTSEGO	17				
	021.001	Baseline Intercounty	2 of 2	823.50	116.39
	057.001	Brainard & Pease	3 of 3	1,328.55	6,679.46
	061.900	Bridge Acres	1 of 1	800.00	0.00
	062.900	Bridge Acres #1	1 of 1	967.00	0.00
	234.001	Gun River Intercounty	1 of 1	0.00	2,660.22
	351.001	McVean	1 of 1	407.68	590.15
	432.001	Pine Creek Lake Level	1 of 1	0.00	17,186.00
		OTSEGO TOTAL		\$4,326.73	\$27,232.22
OVERISEL	18				
	043.001	Black Creek Intercounty	1 of 1	673.29	3,570.56
	123.001	Coffey	8 of 10	0.00	0.00
	168.001	East Fillmore	1 of 1	1,341.12	3,978.05
	252.002	Heck	1 of 1	635.94	2,675.54
	425.001	Peters & Ext.	1 of 1	786.96	5,333.86
	554.001	Top	1 of 1	1,647.94	9,445.28
		OVERISEL TOTAL		\$5,085.25	\$25,003.29
SALEM	19				
	043.001	Black Creek Intercounty	1 of 1	734.49	6,410.00
	064.001	Brouwer	1 of 2	663.75	3,538.80
	085.001	Byron-Dorr Intercounty	1 of 1	1,869.00	9,340.05
	123.001	Coffey	8 of 10	5,771.58	5,823.24
	195.001	Fleser & Snyder	3 of 3	756.35	5,405.15
	229.001	Green & Branch	1 of 1	1,827.60	12,705.78
	425.001	Peters & Ext.	1 of 1	131.16	47.12
	482.001	Schumaker	5 of 10	10,460.56	41,834.58
	590.001-2	Weist	9 of 10	1,417.61	1,554.12
		SALEM TOTAL		\$23,632.10	\$86,658.84

2020 ASSESSMENTS

TOWNSHIPS						
Township	Number	Drain Name	Year of Year	Amount at Large	Amount on Description	
SAUGATUCK	20					
	020.001	Barr	1 of 1	756.00		3,953.44
	220.001	Golf	8 of 10	4,735.79		12,284.37
	288.001	Jager Crane	6 of 10	693.50		539.02
	704.001	Lakeshore #2	1 of 1	1,770.12		6,692.44
	369.001	Section #20 Interceptor	1 of 1	1,114.12		6,100.60
	573.001	Wadsworth Canal & Birkholz	1 of 1	1,270.40		11,244.49
	581.001	Warnock & Ext.	5 of 10	10,862.87		6,374.37
		SAUGATUCK TOTAL		\$21,202.80		\$47,188.73
TROWBRIDGE	21					
	016.001	Austin & Branch	2 of 2	1,080.00		3,654.42
	021.001	Baseline Intercounty	2 of 2	823.50		4,952.76
	022.001	Baseline Lake	1 of 1	892.50		4,859.48
	096.001	Cheshire #3 & Branch #1	1 of 1	906.36		2,318.34
	124.001	Colburn	1 of 2	390.08		1,758.94
	390.900	Myers	1 of 1	705.33		0.00
	563.001	Upper No. 4	1 of 1	190.75		396.29
	577.001	Ward Extension & Branch	8 of 10	2,441.00		13,887.38
		TROWBRIDGE TOTAL		\$7,429.52		\$31,827.61
VALLEY	22					
	096.001	Cheshire #3 & Branch #1	1 of 1	604.24		106.91
	563.001	Upper No. 4	1 of 1	190.75		84.34
		VALLEY TOTAL		\$794.99		\$191.25

2020 ASSESSMENTS

Township	Number	Drain Name	TOWNSHIPS		
			Year of Year	Amount at Large	Amount on Description
WATSON	23				
	221.001	Goldspring	1 of 1	1,028.70	5,397.11
	234.001	Gun River Intercounty	1 of 1	486.75	32.00
	351.001	McVean	1 of 1	58.24	50.65
	362.001	Martin-Watson	1 of 1	1,122.20	6,725.52
	437.001	Pope & Yeldon	1 of 1	684.00	4,260.86
	539.001	Taylor	1 of 1	842.10	5,039.60
		WATSON TOTAL		\$4,221.99	\$21,505.74
WAYLAND	24				
	134.001	Cuddy Intercounty	5 of 15	0.00	36,943.92
	790.001	Gun Lake Cove	1 of 1	577.92	3,529.46
	234.001	Gun River Intercounty	1 of 1	2,920.50	16,292.85
	374.001	Mineral Springs & Hilbert	1 of 1	755.28	150.87
	396.001	Norris	1 of 1	384.00	2,713.60
	807.001	Sandy Beach Intercounty	10 of 10	916.44	3,167.81
	816.001	Selkirk Lake	4 of 20	0.00	85,208.17
	721.001	Wayland Meadows	1 of 1	520.32	0.00
		WAYLAND TOTAL		\$6,074.46	\$148,006.68
GRAND TOTAL DUE				\$367,445.93	\$1,157,734.34

2020
ASSESSMENTS

City	Number	Drain Name	Year of Year	Amount at Large	Amount on Description
DOUGLAS (59)					
	288.001	Jager Crane	6 of 10	3,467.48	24,487.84
	581.001	Warnock & Ext.	5 of 10	32,588.60	39,068.15
		Douglas Total		\$36,056.08	\$63,555.99
FENNVILLE (52)					
	015.001	Aull	10 of 10	0.00	184.22
	319.001	Leggett and Sargent	1 of 2	508.96	0.00
		Fennville Total		\$508.96	\$184.22
HOLLAND (53)					
	352.001	Maatman-Jaarda	4 of 5	1,738.43	860.18
	685.001	Ottogan Intercounty	1 of 2	2,199.14	1,224.78
		Holland Total		\$3,937.57	\$2,084.96
OTSEGO (54)					
	234.001	Gun River Intercounty	1 of 1	0.00	8.00
		Otsego Total		\$0.00	\$8.00
PLAINWELL (55)					
	234.001	Gun River Intercounty	1 of 1	1,460.25	1,446.09
		Plainwell Total		\$1,460.25	\$1,446.09
SAUGATUCK (57)					
	220.001	Golf	8 of 10	947.16	898.47
	581.001	Warnock & Ext.	5 of 10	0.00	164.04
		Saugatuck Total		\$947.16	\$1,062.51
WAYLAND (56)					
	374.001	Mineral Springs & Hilbert	1 of 1	1,888.20	7,675.38
	721.001	Wayland Meadows	1 of 1	0.00	3,016.38
		Wayland Total		\$1,888.20	\$10,691.76
GRAND TOTAL DUE				\$44,798.22	\$79,033.53

2020
ASSESSMENTS

VILLAGES

<u>Village</u>	<u>Number</u>	<u>Drain Name</u>	<u>Year of Year</u>	<u>Amount at Large</u>	<u>Amount on Description</u>
MARTIN (42)					
	135.001	Culver	1 of 1	1,248.50	622.37
	234.001	Gun River Intercounty	1 of 1	486.75	399.48
	351.001	McVean	1 of 1	0.00	12.46
		Martin Total		\$1,735.25	\$1,034.31
HOPKINS (44)					
	278.001.1	Hopkins Station	6 of 10	2,710.70	12,536.62
		Hopkins Total		\$2,710.70	\$12,536.62
GRAND TOTAL DUE				\$4,445.95	\$13,570.93

2020 ASSESSMENTS

STATE HIGHWAY (91)	Number	STATE HIGHWAYS Drain Name	Year of Year	Amount
	022.001	Baseline Lake	1 of 1	80.68
	025.001	Bates Drain	1 of 1	674.60
	039.001	Berkel Drain	1 of 1	123.24
	096.001	Cheshire #3 & Branch #1	1 of 1	6.04
	168.001	East Fillmore	1 of 1	43.42
	221.001	Goldspring	1 of 1	224.53
	234.001	Gun River Intercounty	1 of 1	1,041.65
	302.001	Kleinheksel and Raven Drain	1 of 1	120.18
	311.001	Kuipers Drain	1 of 1	452.70
	351.001	McVean Drain	1 of 1	259.05
	362.001	Martin-Watson Drain	1 of 1	1,077.31
	374.001	Mineral Springs Hilbert Drain	1 of 1	773.41
	388.001	Murphy & Ext.	1 of 1	255.60
	437.001	Pope and Yeldon	1 of 1	627.00
	573.001	Wadsworth Canal & Birkholz	1 of 1	114.18
	577.001	Ward Extension & Branch	8 of 10	142.16
GRAND TOTAL DUE				\$6,015.75

2020 ASSESSMENTS

RAILROAD NAME	Number	RAILROADS Drain Name	Year of Year	Amount
CSX RAILROAD (92)				
	302.001	Kleinheksel & Raven	1 of 1	15.16
	318.001	Lee	6 of 10	1,193.13
	352.001	Maatman-Jaarda	4 of 5	846.13
		CSX Railroad Total		\$2,054.42
GRAND ELK (95)				
	025.001	Bates	1 of 1	31.31
	816.001	Selkirk Lake	4 of 20	2,300.15
		Grand Elk Railroad Total		\$2,331.46
NORFOLK SOUTHERN (94)				
	234.001	Gun River Intercounty	1 of 1	204.44
	374.001	Mineral Springs & Hilbert	1 of 1	122.54
	377.001	Moline	9 of 10	2,713.59
		Norfolk Southern Total		\$3,040.57
CHS (99)				
	352.001	Maatman-Jaarda	4 of 5	396.85
		CHS Total		\$396.85
GRAND TOTAL DUE				\$7,823.30

2020 ASSESSMENTS

COUNTY AT LARGE AND COUNTY ROAD BENEFITS

Drain #	Drain Name	Township	Year of Year	Amount County at Large (00)	Amount County Roads (90)
015.001	Aull	Clyde, Fennville City	10 of 10	0.00	0.00
016.001	Austin & Branch	Cheshire, Trowbridge	2 of 2	152.76	152.76
020.001	Barr	Saugatuck	1 of 1	345.28	345.28
690.001	Base Line Lake Intercounty	Lee - VAN BUREN	2 of 2	14.27	14.27
021.001	Baseline Intercounty	Otsego, Trowbridge - VAN BUREN	2 of 2	73.15	73.15
022.001	Baseline Lake	Trowbridge	1 of 1	58.67	58.67
025.001	Bates	Dorr	1 of 1	327.11	330.11
039.001	Berkel	Heath	1 of 1	87.00	87.00
043.001	Black Creek Intercounty	Overisel, Salem	1 of 1	426.62	426.62
057.001	Brainard & Pease	Otsego	3 of 3	159.08	159.08
060.001	Brennen	Cheshire	2 of 3	431.25	431.25
064.001	Brouwer	Salem	1 of 2	111.25	111.25
077.001	Burch & Phillips	Casco, Lee	1 of 1	410.89	410.89
085.001	Byron-Dorr Intercounty	Dorr, Leighton, Salem - KENT	1 of 1	883.29	883.29
096.001	Cheshire #3 & Branch #1	Cheshire, Trowbridge, Lee, Valley	1 of 1	630.22	630.22
113.001	Cheshire #23	Cheshire	1 of 1	119.95	119.95
115.001	Cheshire #26	Cheshire	1 of 1	447.06	447.06
123.001	Coffey	Monterey, Overisel, Salem	8 of 10	0.00	0.00
124.001	Colburn	Cheshire, Trowbridge	1 of 2	121.73	121.73
128.001	Cook & Chappell	Leighton	1 of 1	314.86	314.86
624.001	Cook & Johnson	Leighton	1 of 2	259.48	259.48
134.001	Cuddy Intercounty	Wayland-BARRY	5 of 15	0.00	0.00
135.001	Culver	Martin, Martin Village	1 of 1	195.94	195.94
155.001	Dokey	Lee	2 of 2	94.04	94.04
767.001	Dorr Commerce	Dorr	1 of 1	524.89	524.89
166.001	Duncan Lake Intercounty	Leighton	1 of 2	150.84	150.84
168.001	East Fillmore	Fillmore, Overisel	1 of 1	462.85	462.85
686.001	East Lake	Hopkins, Monterey	1 of 2	99.03	99.03
174.001	Elm Creek	Casco, Clyde, Ganges, Lee	2 of 2	542.41	542.41
181.001	Farm & Resort	Casco	1 of 1	400.90	400.90
195.001	Fleser & Snyder	Salem	3 of 3	141.51	0.00
196.001	Flora No. 2	Casco, Lee	6 of 10	0.00	0.00

2020 ASSESSMENTS

COUNTY AT LARGE AND COUNTY ROAD BENEFITS

Drain #	Drain Name	Township	Year of Year	Amount County at Large (00)	Amount County Roads (90)
199.001	Fox Lake	Dorr	1 of 1	19.03	19.03
214.001	Gilbert-Wademan	Leighton	8 of 10	0.00	0.00
734.001	Glenn Shores	Casco	1 of 1	3,503.02	3,503.02
221.001	Goldspring	Watson	1 of 1	103.83	103.83
228.900	Gray & Bastian	Dorr	1 of 1	500.00	500.00
229.001	Green & Branch	Salem	1 of 1	348.31	348.31
233.001	Gulch & Branch	Dorr	1 of 1	172.49	172.49
790.001	Gun Lake Cove	Wayland	1 of 1	354.31	354.31
234.001	Gun River Intercounty	Gun Plain/Martin/Otsego/Watson/Wayland/Martin/Otsego/Plainwell	1 of 1	2,657.66	2,657.66
252.002	Heck	Overisel	1 of 1	110.76	110.76
253.001	Heibel	Hopkins	1 of 3	441.41	441.41
705.001	Hidden Forest	Dorr	1 of 1	622.58	622.58
269.001	Hoffman, Harrington, Truax	Dorr, Hopkins	1 of 1	301.46	301.46
288.001	Jager Crane	Saugatuck, Douglas City	6 of 10	0.00	0.00
296.903	Kelly Lake Intercounty	Laketown-OTTAWA	6 of 15	0.00	0.00
302.001	Kleinheksel & Raven	Fillmore, Manlius	1 of 1	315.74	315.74
311.001	Kuipers & Branch	Fillmore, Laketown	1 of 1	253.23	253.23
704.001	Lakeshore No. 2	Saugatuck	1 of 1	685.72	685.72
318.001	Lee	Lee	6 of 10	0.00	0.00
319.001	Leggett and Sargent	Clyde, Fennville City	1 of 2	151.04	151.04
322.001	Leighton #1	Leighton	1 of 1	161.26	161.26
344.001	McConnell	Dorr	1 of 2	168.56	168.56
351.001	McVean	Gun Plain, Martin, Otsego, Watson, Martin Village	1 of 1	95.46	95.46
362.001	Martin-Watson	Martin, Watson	1 of 1	223.94	223.94
371.001	Miller-McKeown	Ganges	1 of 1	391.92	391.92
374.001	Mineral Springs & Hilbert	Hopkins, Wayland, Wayland City	1 of 1	233.38	233.38
377.001	Moline	Dorr, Leighton	9 of 10	0.00	0.00
388.001	Murphy & Ext.	Dorr, Leighton	1 of 1	504.90	504.90
390.900	Myers	Cheshire, Trowbridge	1 of 1	44.67	44.67
395.001	Nichols	Dorr	1 of 1	67.01	67.01
619.001	Nolan	Hopkins	1 of 1	255.54	255.03
396.001	Norris	Wayland	1 of 1	51.20	51.20
701.001	North Shore	Casco	5 of 20	0.00	0.00
401.001	Ockford	Casco, Clyde, Ganges, Lee	1 of 2	148.62	148.99

2020 ASSESSMENTS

COUNTY AT LARGE AND COUNTY ROAD BENEFITS

Drain #	Drain Name	Township	Year of Year	Amount County at Large (00)	Amount County Roads (90)
407.001	Osman	Casco	1 of 1	97.51	97.51
685.001	Ottogan Intercounty	Laketown, Holland City	1 of 2	1,020.83	1,020.83
410.001	Overhiser-Spencer	Casco	1 of 2	109.69	109.69
412.001	Oxley	Casco, Lee	1 of 1	420.65	420.65
425.001	Peters & Ext.	Overisel, Salem	1 of 1	129.45	129.45
745.001	Pheasant Ridge	Dorr	1 of 1	272.76	272.76
437.001	Pope & Yeldon	Watson	1 of 1	64.07	64.07
438.001	Potts & Wagner	Leighton	1 of 1	61.44	61.44
819.001	Recreation	Ganges	4 of 7	0.00	0.00
453.001	Ring & Perkins	Hopkins	4 of 7	0.00	0.00
795.001	Riverledge	Heath	1 of 1	109.40	109.40
482.001	Schumaker	Salem	5 of 10	0.00	0.00
484.200	Scott Creek	Lee	9 of 10	0.00	0.00
369.001	Section #20 Interceptor	Saugatuck	1 of 1	371.64	371.64
496.001	Shad Lake	Dorr	1 of 1	289.69	289.69
506.001	Smith	Dorr	1 of 1	51.44	51.44
510.001	Sommers	Dorr	1 of 1	57.86	57.86
536.001	Tanner	Dorr	3 of 3	52.36	52.36
539.001	Taylor	Watson	1 of 1	66.65	66.65
547.001	Tibbe & Extension	Laketown	1 of 1	193.53	193.53
552.001	Tobin	Allegan	1 of 2	150.08	150.08
554.001	Top	Overisel	1 of 1	338.89	338.89
563.001	Upper No. 4	Cheshire, Trowbridge, Valley	1 of 1	104.80	104.80
570.001	Virginia Park Intercounty- Main	Laketown - OTTAWA	9 of 10	0.00	0.00
573.001	Wadsworth Canal & Birkholz	Ganges, Saugatuck	1 of 1	351.27	351.27
817.001	Walker	Ganges	6 of 10	0.00	0.00
721.001	Wayland Meadows	Wayland, Wayland City	1 of 1	399.65	399.65
590.001-2	Weist	Dorr, Salem	9 of 10	0.00	0.00
604.001	Wyman	Dorr	1 of 1	54.94	54.94
				\$25,641.98	\$25,503.33
GRAND TOTAL DUE				\$51,145.31	

And I do Hereby Certify, that the foregoing embraces a full and true report of all the drains applied for, begun, constructed, or finished during the year now ended under the supervision of the Drain Commissioner, Denise Medemar, all of which is respectfully submitted.

Dated at Allegan, Michigan, this 22nd Day of April, 2021.



Denise Medemar
Allegan County Drain Commissioner

* * * * *

2020 ANNUAL REPORT
OF
DRAIN COMMISSIONER
COUNTY OF ALLEGAN
STATE OF MICHIGAN

PIPELINE

MICHIGAN ASSOCIATION OF COUNTY DRAIN COMMISSIONERS

MANAGING MICHIGAN'S WATER RESOURCES SINCE 1899

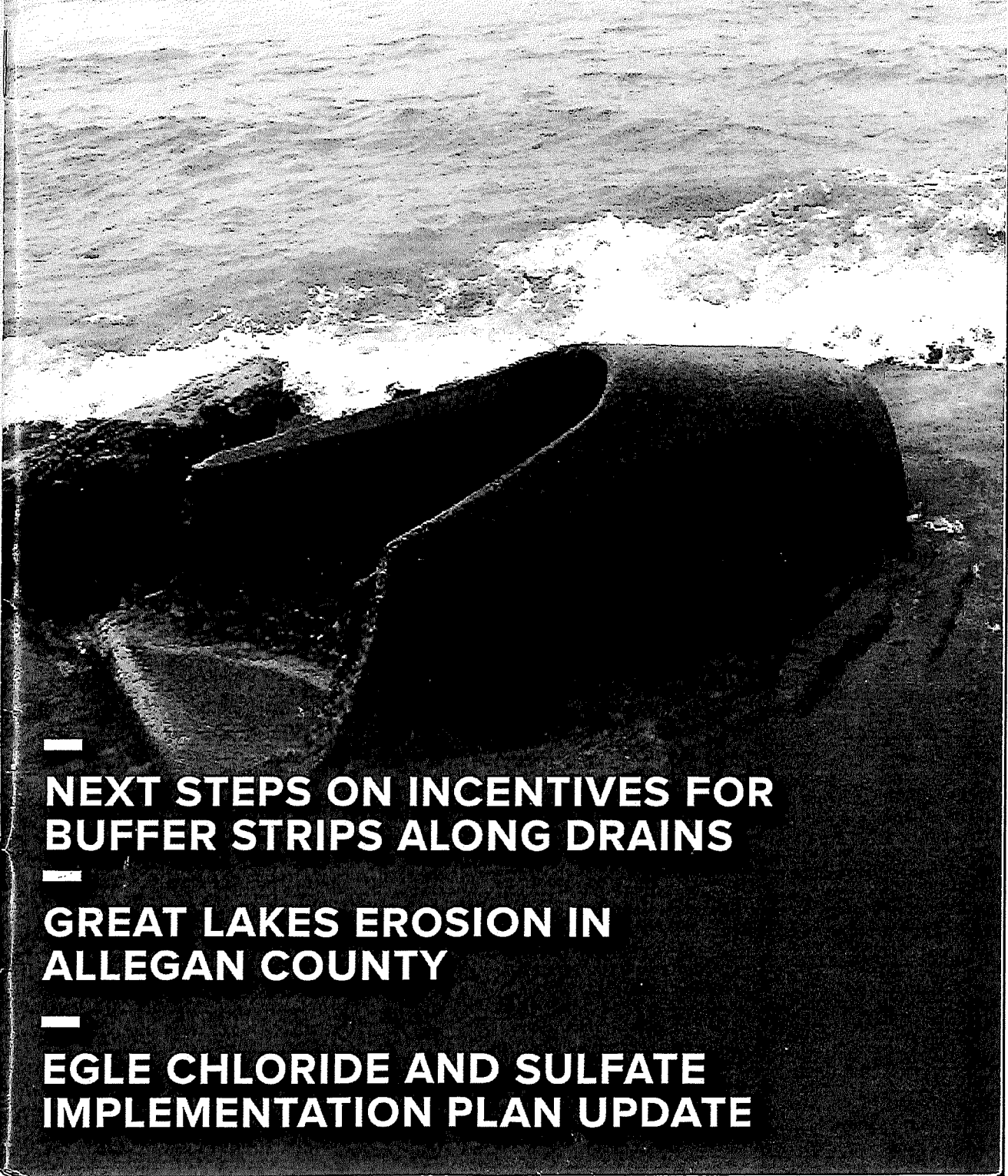

—
**NEXT STEPS ON INCENTIVES FOR
BUFFER STRIPS ALONG DRAINS**

—
**GREAT LAKES EROSION IN
ALLEGAN COUNTY**

—
**EGL E CHLORIDE AND SULFATE
IMPLEMENTATION PLAN UPDATE**



Communities along the Great Lakes have been dealing with a slow-moving emergency well before the pandemic arrived. Over the past few years, high lake levels and shoreline erosion have threatened public infrastructure, including roads, drain outlets, pipelines, parks, treatment plants, marinas, and water intakes. Lake Michigan water levels have swung from all-time lows in 2013 to record highs set in 2020. This rapid change in lake level has not been seen in the 100-year modern record kept by the Army Corp of Engineers. Lakes Michigan and Huron (considered one lake connected at the Straits of Mackinac) have experienced a 6-foot rise over seven years. Imagine 6-feet of water

over 45,400 square miles! Before this dramatic shift, the lake had been at near-average to below-average levels for 25 years. The latest Army Corps of Engineers forecast predicts the lakes are likely to remain near record levels heading into 2021. The effects of this dramatic rise will be with us for several years to come.

Joe Bush (Ottawa County Water Resources Commissioner) and Denise Medemar (Allegan County Drain Commissioner) know the power of the Great Lakes all too well. Like many County Drain Commissioners and Water Resources Commissioners, they track water levels and rainfall more than most people.

GREAT LAKES EROSION IN ALLEGAN COUNTY

By: Dana R. Burd, P.E. Prein&Newhof

A culvert end section lost to Lake Michigan in Allegan County (Photo by Prein&Newhof)

Michigan is experiencing the wettest 1-year, 3-year, and 5-year periods on record. The effect has been statewide — we are a sponge that has been full for some time. The water table is high everywhere, and many of our major river systems have been experiencing annual flow increases of double to triple their normal yearly flows. Water is everywhere and surging into the Great Lakes.

In December 2019, Allegan County officials met with US Congressman Fred Upton to collaborate on the impact high water was already having on infrastructure and properties along the lakeshore. This meeting included the offices of the Drain Commissioner and Road Commission. Allegan County has several interceptor drains installed



An outlet of the Section 20 Interceptor Drain in Allegan County is shown obstructed with debris. One of several drains historically constructed in part to relieve pressure on unstable bluffs. (Photo by Prein&Newhof)

**Resourceful
Innovative
Sustainable**

It's all in the details.

fishbeck.com | 800.456.3824

fishbeck
Engineers | Architects | Scientists | Constructors

LRE 2121 3 MILE RD. NW
WALKER, MI 49544
LREMI.COM
616-301-7888



**PROUDLY SERVING
MICHIGAN'S DRAIN COMMUNITY!**

DAN FREDRICKS, P.E.
616-962-3305

PETE BUURSTRA, P.E.
616-443-9593

KYLE VISKER, P.E.
616-821-6619

EROSION CONT.



MACDC President Joe Bush and Allegan County Commissioner Jim Storey testify before the Michigan Senate Appropriations Sub-committee in February 2020 on the impacts of high water and erosion. (photo from Joe Bush)

after the previous 1986 high water cycle. These drains run parallel to the lakeshore and function to relieve pressure on unstable bluffs' upper zones. Many of the drains along Lake Michigan have sustained some level of damage from high water, erosion, and accumulated debris. The County also has several areas where public roads and culverts sit precariously close to the unforgiving shoreline.

As President of the Michigan Association of County Drain Commissioners (MACDC), Joe Bush testified before Michigan's Senate Appropriations Committee in February 2020 with officials from Allegan County. Their goal was to further communicate the impacts high water was having on communities across the state. At that time, many forums were being held to build awareness of the ongoing shoreline crisis, including infrastructure impacts. Shortly thereafter, "Rona" entered the room and all focus shifted toward this new crisis. Options for potential state or federal level relief relating to high water and erosion disappeared just as quickly as coronavirus swept into Michigan.

CONTINUED RISE

Between March and June, Lake Michigan continued to rise nearly a foot, breaking July's record. Unstable bluffs continued to erode, pulling down sections of roadway and pipelines along the way.

Debris has continued to damage culverts and outlet pipes. Emergency maintenance and frequent inspections became a regular occurrence throughout the spring and into autumn for the Allegan County Drain Commissioner's office. In some instances, water was temporarily routed away from damaged drains. Denise Medemar's office continues to

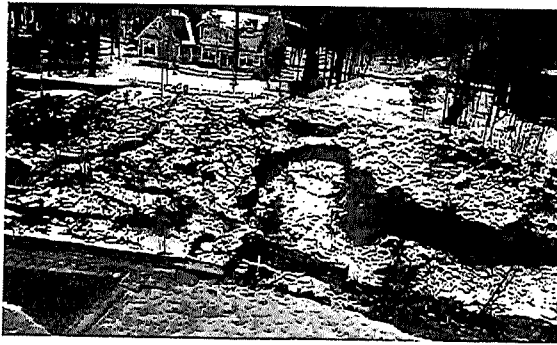

Lakeshore Drain No. 2 has a failing outlet pipe and wood support structure collapsing into Lake Michigan. Allegan County hopes to make repairs in partnership with adjacent property owners working to save their homes. (Photo by Allegan County Sheriff's Office)

respond to emergency repairs and document damages sustained. Planning for long-term repairs is underway but may need to wait until water levels subside. Her office is looking to build partnerships with adjacent property owners, already planning projects to protect their homes near damaged outlets. Rebuilding from the high water period of 1986 took many years, and this cycle will be no different. County Drain Commissioners have an essential role in helping their communities understand the Great Lakes' cyclical nature to plan drain infrastructure and development accordingly.

Many road agencies are also continuing to deal with infrastructure on the edge. The Allegan County Road Commission is working with property owners to maintain a two-mile section of roadway near Saugatuck. Lakeshore Drive is a county primary road that sits on top of a 60-foot bluff. In 1985, a section of road began to fail. By 1986, the road was closed because the land within the right-of-way had disappeared into Lake Michigan. This section of road was never



Allegan County Road Commission crews work to maintain access to homes by shifting Lakeshore Drive further inland within the right-of-way. (Photo by Prein&Newhof)

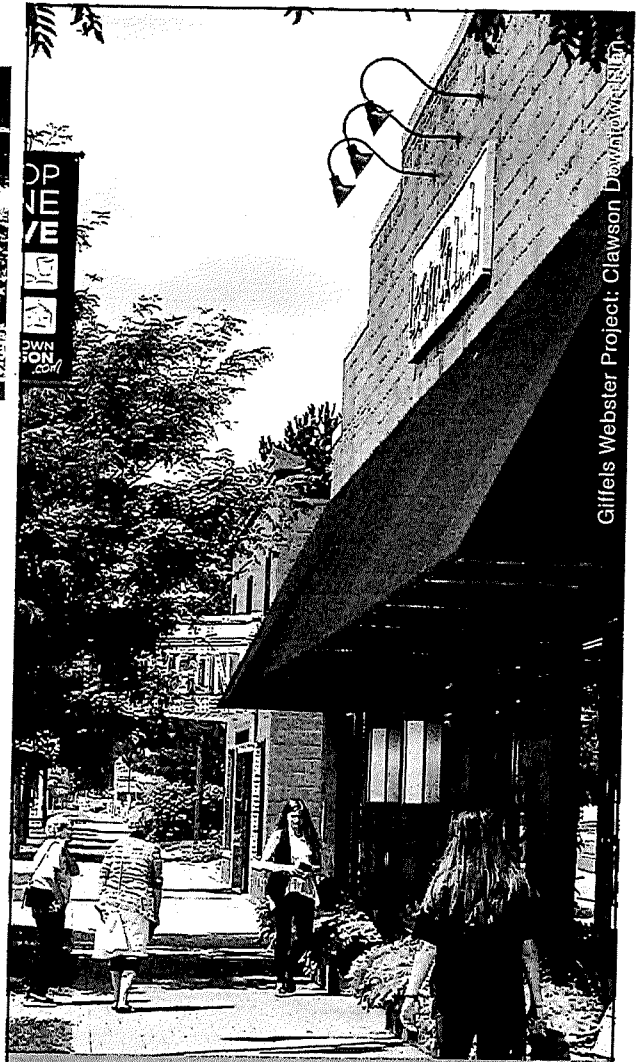

Giffels Webster Project: Clawson Development

Dedicated to Making Communities Better.

**giffels
webster**

civil engineers • landscape architects
planners • surveyors • GIS specialists

giffelswebster.com
Detroit | Oakland | Macomb

LAKES MICHIGAN-HURON WATER LEVELS - NOVEMBER 2020

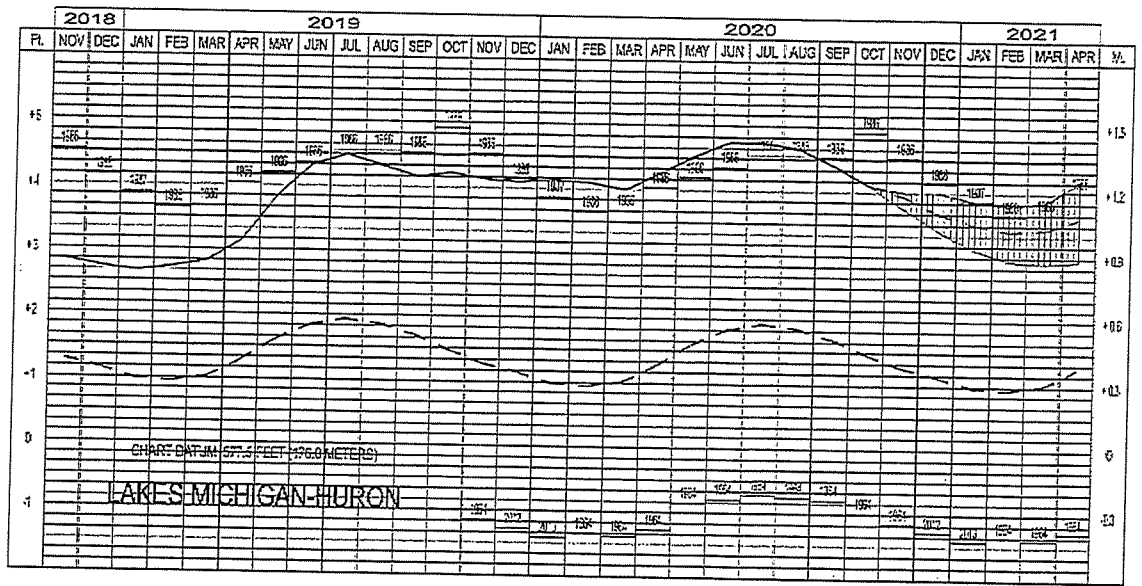

Army Corp of Engineers 6-month Lakes Michigan-Huron Forecast Graphic shows water levels will remain at or near recorded high heading into 2021.

rebuilt and has remained a dead-end for the last 35 years. More recently, a nearby section of Lakeshore Drive was closed for several months when a large sinkhole developed along the unstable bluff. For a time, residents did not have access to their homes.

Temporary repairs were made to shift the road further inland, but the long-term fate of the road itself remains in question. Studies are underway to evaluate alternatives to protect the road in place or plan for its eventual retreat inland.

HOW LONG WILL THIS CYCLE LAST?

Fall and winter is typically a period of seasonal decline for the Great Lakes. Last year, that decline never happened. Levels held steady from September through April. Temperature, evaporation, and precipitation will be significant factors in determining if water levels will trend downward over the next several months. Heading into spring of 2021, the Army Corp predicts the best-case scenario is Lake Michigan-Huron will remain several feet above the long-term average. It will take several years and a few dry years before lake levels are closer to "normal".

History has shown that the Great Lakes experience a general rise and fall over decades. The current cycle has been the most rapid rise on record and followed a prolonged low water period. The change has taken many people by surprise. The shoreline is a dynamic system. This is certainly not the first time lake levels have been this high, nor will it be the last.

Before 1986, Lake Michigan-Huron had high and low trends every few decades. Lesser spikes and dips occurred every 5-10 years within those general trends. The official period of record only goes back 100 years, but the Great Lakes have been in their current configuration for much longer - around 3,000 years.

A major consideration with each new cycle is more development along the coastline. People want to live near the water. Ottawa County is one of the fastest growing counties in Michigan. Allegan County is not far behind. Over the past 35 years many large homes have been built along the shore where small cottages once stood. Wooded areas and fields have become developments. With growth comes infrastructure. Community leaders, engineers, and planners

will have to learn from the outcomes of this high water period and become more resilient for the next cycle. As time passes communities are learning more ways to adapt and manage the changing coastal environment.

Some State and Federal programs are available to assist communities with understanding and responding to high water and erosion impacts. Still, as with all emergencies – they begin and end at the local level. Counties managing infrastructure challenges should reach out to their Emergency Management Teams, who can play an essential role in planning and communicating the effects of high water and erosion in their communities.

The Coastal Management Program at the Michigan Department of Environment, Great Lakes, and Energy (EGLE) has programs available to encourage resiliency planning for coastal communities. FEMA has the Building Resilient Infrastructure and Communities (BRIC) Program to support states and local communities with hazard mitigation efforts. Lastly, the Superior Watershed Partnership has made available the Great Lakes Shoreviewer — a risk assessment, and climate adaptation planning tool available at www.greatlakesshoreviewer.org. These resources indicate a growing awareness and response at all levels of government for risk mitigation that emphasizes proactive planning over reactive responses to future crisis.

Our Great Lakes coastline is a powerful and dynamic resource. Understanding its changing nature will help guide current and future decision-making. Being aware of the impacts

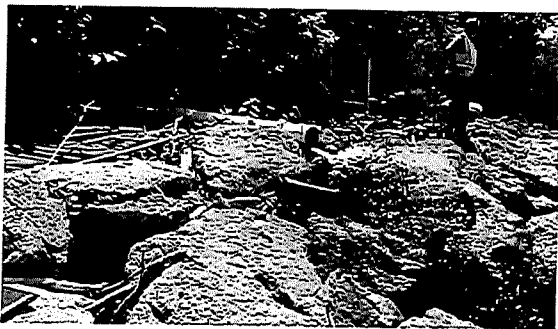

Brent Scholten, Drain Maintenance Supervisor for Allegan County, stands atop a revetment built by the Army Corp of Engineers in the 1970's. The outlet to Lakeshore Drain No. 1 is one of several drains constructed in the 1990s in part to relieve pressure on the upper zones of unstable bluffs. (Photo by Prein&Newhof)



**We Deliver Solutions
You Can Stand Behind**

800.482.2864
www.wadetrim.com

**“OUR MARK OF
EXCEPTIONAL
SERVICE”**

(517) 393-2902
www.lsg-es.com

**County Drains
Intercounty Drains
Drain Inventories
Assessment Districts**

Stormwater systems should work with the environment, not against it. At P&N, we've focused on designing efficient, reliable systems for 50 years.



Prein & Newhof
www.preinnewhof.com | (616) 364-8491

CELEBRATING 50 YEARS



Cadillac Culvert, Inc.

- Corrugated Metal Pipe
- Underground Detention
- Pond Control Devices
- Structural Plate
- Specialty Fabrications

5305 Highway M-115
Cadillac, MI 49601
Bus (231) 775-3761
Fax (231) 775-0072
www.cadillacculvert.com

highpoint
COMMUNITY BANK

(Formerly Hastings City Bank)
Serving Municipal Financial Needs Since 1886



Contact **Karen Scoby**
NMLS # 478330
269-795-3338
kscoby@hcb.us
highpointcommunitybank.com
Member FDIC Equal Opportunity Lender

EROSION CONT.

during each high and low water trend will give us the ability to better learn, predict, and manage our infrastructure systems. We are the stewards of our infrastructure during this time. What we learn today will better prepare us, and the future caretakers of our community assets, when faced with managing the next cycle.



Showing the outlet of Lakeshore Drain No. 1 and the south end of the 1974 revetment during near record low-water times.

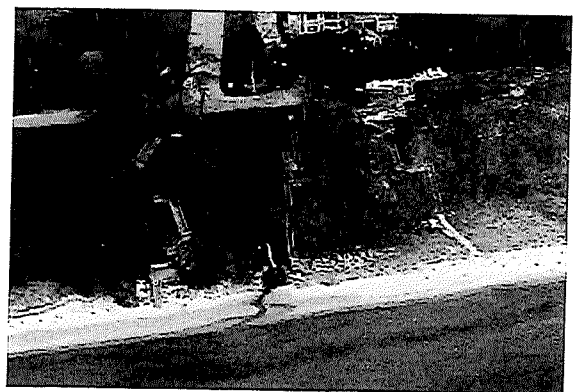

Showing the same outlet as lake levels were on the rise in 2015. Lakeshore Drive runs parallel to the shore here and was a continuous through road before washing into the lake in the 1980s.

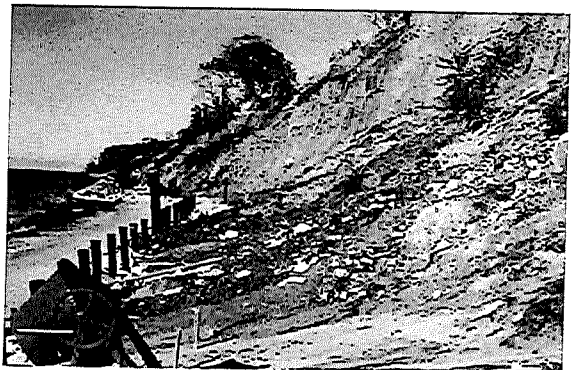

Showing the same area looking North. Prior to 1985, Lakeshore Drive was a continuous through road before washing into the lake. The road has been a two-way dead end for the last 35 years.