

Allegan County Board of Commissioners



County Services Building
3283 – 122nd Avenue
Allegan, MI 49010
269-673-0203 Main Office
269-686-5331 Main Fax
<http://www.allegancounty.org>

Jim Storey, Chairperson
Dean Kapenga, Vice Chairperson

BOARD OF COMMISSIONERS MEETING – AGENDA *REVISION #1 – 10/25/22

Thursday, October 27, 2022 – 1PM

County Services Building – Board Room

Virtual Connectivity Options **Attached**

DISTRICT 1

Dean Kapenga
616-218-2599
dkapenga@
allegancounty.org

1PM

CALL TO ORDER:

ROLL CALL:

OPENING PRAYER: Commissioner Mark DeYoung

PLEDGE OF ALLEGIANCE:

PUBLIC HEARING: None

COMMUNICATIONS: Attached

APPROVAL OF MINUTES:

October 13, 2022

PUBLIC PARTICIPATION:

ADDITIONAL AGENDA ITEMS:

APPROVAL OF AGENDA:

PRESENTATIONS:

Matt Woolford, Equalization Director—2022 Tax Levies

PROCLAMATIONS:

INFORMATIONAL SESSION:

Michigan Department of Corrections/Allegan Circuit Court Probation &

Parole—Cindy Garcia, Supervisor

ADMINISTRATIVE REPORTS:

DISTRICT 2

Jim Storey
616-848-9767
jstorey@
allegancounty.org

DISTRICT 3

Max R. Thiele
269-673-4514
mthiele@
allegancounty.org

DISTRICT 4

Mark DeYoung
616-318-9612
mdeyoung@
allegancounty.org

CONSENT ITEMS:

DISTRICT 5

Tom Jessup
269-637-3374
tjessup@
allegancounty.org

1. Motion to approve of claims paid and to incorporate into proceedings of the Board (10/21/22 & 10/28/22)
2. *57th District Court—concurrence with Employee Recognition and Holiday Luncheon (218-786)

DISTRICT 6

Gale Dugan
269-694-5276
gdugan@
allegancounty.org

ACTION ITEMS:

1. County of Allegan—2022 Tax Levies (218-874)

DISTRICT 7

Rick Cain
269-744-7918
rcain@
allegancounty.org

DISCUSSION ITEMS:

1. Administration—adopt Employee Cellular Device Reimbursement Stipend (217-376)
2. Calkins Dam/Lake Allegan Task Force Resolution (Commissioner Dugan)

Mission Statement

“The Allegan County Board of Commissioners shall plan, develop, and evaluate the necessary policies and resources to ensure our county continues to progress and prosper”

NOTICE OF APPOINTMENTS & ELECTIONS: Attached

ELECTIONS: Attached

APPOINTMENTS: Attached

PUBLIC PARTICIPATION:

FUTURE AGENDA ITEMS:

- Opening Prayer: Commissioner Tom Jessup
- Informational Session: None
- Consent: Motion to approve of claims paid and to incorporate into proceedings of the Board (11/4/22 & 11/11/22)
- Discussion: Water Study Recommendation
- Discussion: Broadband Proposal Recommendation
- Discussion: Board of Commissioners—Commissioner Compensation (TABLED 12/9/21)
- Discussion: 2023-24 Boards & Commissions Per Diem

REQUEST FOR PER DIEM/MILEAGE:

BOARDS AND COMMISSIONS REPORTS:

ROUND TABLE:

CLOSED SESSION: None scheduled

ADJOURNMENT: Next Meeting – Thursday, November 10, 2022, 1:00PM @

BOARD ROOM – COUNTY SERVICES BUILDING, COUNTY SERVICES COMPLEX.



Allegan County Board of Commissioners

STEP 1: Connect to the Meeting

- OPTION 1: Zoom over Telephone

- Call (929) 205-6099 -or- (312) 626-6799 -or- (253) 215-8782
- Type in Meeting ID: 891 6032 7098, then #, then # again
- Type in Meeting Password: 102722, then #

- To raise your hand to speak, press *9
- To Mute and Unmute, press *6

<STOP here>

You do not have to continue reading the rest of the instructions.

- OPTION 2: Youtube

- Open Internet Explorer or Chrome
- Navigate to <https://www.youtube.com/channel/UCQIiZQstN2Pa57QAItAWdKA>
- Click on image of “Live” video

<STOP here>

You do not have to continue reading the rest of the instructions.

- OPTION 3: Zoom over Web browser

- Open Internet Explorer or Chrome
- Navigate to <https://zoom.us/j/89160327098>
- Meeting Password: 102722

<Continue with the rest of the instructions>

STEP 2: Enter registration information

Webinar Registration - Zoom

zoom.us/webinar/register/WN_YneHxuk_SjqfnMwchbtUEg

Webinar Registration

Topic: BOC Meeting - 4/9/2020

Time: Apr 9, 2020 01:00 PM in Eastern Time (US and Canada)

* Required information

First Name *

Last Name *

Email Address *

Confirm Email Address *

I'm not a robot  reCAPTCHA Privacy - Terms

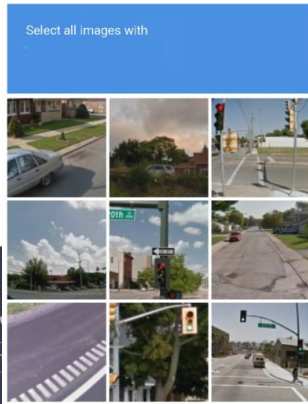
Select all images with 

reCAPTCHA VERIFY

US Dollars

Lang:

Er:

Curre:

Support

- Test Zoom
- Account
- Support Center
- Live Training
- Feedback
- Contact Us
- Accessibility

Sales

- 1.888.799.9666
- Contact Sales
- Plans & Pricing
- Request a Demo
- Webinars and Events

Download

- Meetings Client
- Zoom Rooms Client
- Browser Extension
- Outlook Plug-in
- Lync Plug-in
- iPhone/iPad App
- Android App

About

- Zoom Blog
- Customers
- Our Team
- Why Zoom
- Features
- Careers
- Integrations
- Partners
- Investors

1. Enter name and email

2. Click this box

3. Answer challenge question

4. Click when done.

STEP 3: This Window will appear when connected.



STEP 4: Adjust audio settings (if needed)

The image shows a Zoom meeting interface with the 'Settings' window open to the 'Audio' tab. A vertical black bar on the left side of the meeting window has a blue arrow labeled '1' pointing to it. A blue arrow labeled '2' points from the 'Audio' tab in the settings window to the meeting content. The meeting content includes a meeting ID (269-673-4514), contact information for Mark DeYoung (mdeyoung@allegancounty.org), and Greg King (gregking@allegancounty.org), and a 'CONSENT ITEMS' list with one item: '1. Motion to approve of claims paid and to incorporate into proceedings of the Board (3/20/20 & 3/27/20)'. The Zoom meeting controls at the bottom show 'Chat', 'Raise Hand', and 'Q&A' buttons.

Settings - Audio

- Speaker: Test Speaker, Remote Audio
- Output Level: [Slider]
- Volume: [Slider]
- Microphone: Test Mic
- Input Level: [Slider]
- Volume: [Slider]
- Automatically adjust volume
- Use separate audio device to play ringtone simultaneously
- Automatically join audio by computer when joining a meeting
- Mute my microphone when joining a meeting
- Press and hold SPACE key to temporarily unmute yourself
- Sync buttons on headset

Meeting Content:

269-673-4514
mthiele@allegancounty.org

Economic Development — Greg King, Director
ADMINISTRATIVE REPORTS:

DISTRICT 4
Mark DeYoung
616-318-9612
mdeyoung@allegancounty.org

CONSENT ITEMS:

1. Motion to approve of claims paid and to incorporate into proceedings of the Board (3/20/20 & 3/27/20)

Audio Settings

- Select a Speaker
- Remote Audio
- Same as System
- Test Speaker & Microphone...
- Leave Computer Audio
- Audio Settings...

STEP 5: Raise hand to be recognized to speak.

- Once “Raise Hand” is clicked, the Board Chairperson will receive notice and may UNMUTE your microphone when ready and verbally recognize you to speak.

On bottom of screen.

1. Click **Raise Hand** in the Webinar Controls.

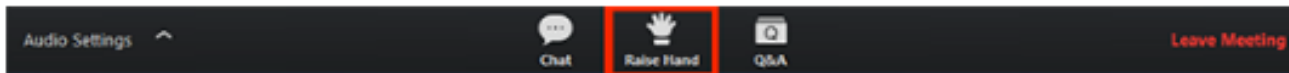

2. The host will be notified that you've raised your hand.
3. Click **Lower Hand** to lower it if needed.

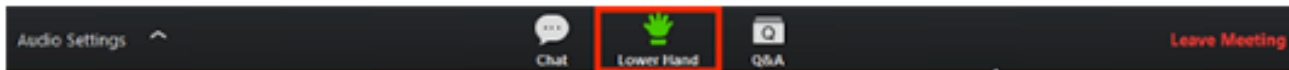

STEP 6: To leave the meeting

The screenshot shows a Zoom meeting interface. At the top, a green banner reads "You are viewing Allegan County Administration's screen" with a "View Options" dropdown. In the top right corner, there is an "Enter Full Screen" button. The main content is a document viewer displaying a Microsoft Word document titled "BOC20200409_agenda [Compatibility Mode] - Word". The document header includes the "Allegan County Board of Commissioners" logo and contact information for County Services Building, including address, phone, fax, and website. Below the header, the document is titled "BOARD OF COMMISSIONERS MEETING – AGENDA" and lists items for District 1, 2, 3, and 4, along with a central list of agenda items such as "CALL TO ORDER", "ROLL CALL", "OPENING PRAYER", "PLEDGE OF ALLEGIANCE", "COMMUNICATIONS", "APPROVAL OF MINUTES", "PUBLIC PARTICIPATION", "ADDITIONAL AGENDA ITEMS", "PRESENTATIONS", "PROCLAMATIONS", "INFORMATIONAL SESSION", and "ADMINISTRATIVE REPORTS". At the bottom of the document viewer, it shows "PAGE 1 OF 2" and "251 WORDS".

At the bottom of the Zoom window, there is a control bar with the following elements from left to right: "Audio Settings" with an upward arrow, "Chat" with a speech bubble icon, "Raise Hand" with a hand icon, "Q&A" with a speech bubble icon, and a red "Leave Meeting" button. A large blue arrow points to the "Leave Meeting" button.

**MARTIN TOWNSHIP
ALLEGAN COUNTY, MICHIGAN**

RESOLUTION 2022-14 OPPOSING RELOCATION OF THE ALLEGAN COUNTY OFFICES

At a Regular Meeting of the Martin Township Board, Allegan County, Michigan, held October 12, 2022, at 6:30 p.m.

PRESENT: Leep, Sipple, Schipper, Smit and Tiemeyer

ABSENT: _____

The following resolution was offered by Leep and supported by Smit.

WHEREAS, the City of Allegan, which is located within Allegan Township, is the county seat for the County of Allegan; and

WHEREAS, Michigan law, including specific provisions of the Michigan Constitution, can require certain county offices to have a principal office in the county seat. *Kyes v Allegan Cnty Bd of Com'rs*, 54 Mich App 741, 743; 221 NW2d 449 (1974); Const 1963, art 7 § 5; and

WHEREAS, the Drain Code also mandates that the principal office of the drain commissioner must be located and maintained at the county seat. MCL 280.27; and

WHEREAS, under the County Board of Commissioners Act, Act 156 of 1851, MCL 46.17, a county seat may only be relocated if the removal and new location are approved by a two-thirds vote of an elected county board of commissioners and by a majority of a county's qualified electors. MCL 46.17; and

WHEREAS, the Allegan County Board of Commissioners has expressed a desire to relocate several county offices, including the Offices of the Allegan County Clerk, Drain Commissioner, Treasurer and Register of Deeds, to the Dumont Complex, which is outside of the current boundaries of the county seat; and

WHEREAS, the County of Allegan is considering whether to relocate several county offices to the Dumont Complex, which is currently outside of the boundaries of the City of Allegan, the current county seat; and

WHEREAS, after careful review, the Township opposes relocating any county offices currently operating in the City of Allegan to Dumont Complex because the Dumont Complex is approximately five miles away from the current location of the county seat. The Township believes that relocation of these offices would cause undue hardship, cost, and confusion. The Township opposes any amendment or modification to the current location of these county offices from the City of Allegan.

NOW, THEREFORE, THE MARTIN TOWNSHIP BOARD RESOLVES:

1. The Township opposes any relocation of county offices currently operating in the county seat, the City of Allegan to the Dumont Complex. The Township also supports maintaining the county seat's current location.

2. The Township finds that preserving the county seat's current boundaries and refraining from relocating principal County offices would be in the best interest of the health, safety, and welfare of the Township.

3. The Township opposes any decision or vote aimed at amending the boundaries of the county seat to include the Dumont Complex or the relocation of county offices outside of the current boundaries of the county seat.

5. All resolutions and parts of resolutions insofar as they conflict with the provisions of this resolution shall be and they are rescinded.

Roll call vote:

YEAS: Keep, Sipple, Schipper, Smit, Tiemeyer

NAYS: _____

The Supervisor declared the above Resolution adopted.

CERTIFICATION

STATE OF MICHIGAN)
)
COUNTY OF ALLEGAN)

I, Rachelle Smit, the duly qualified and acting Clerk of Martin Township, do hereby certify that the foregoing is a true and complete copy of a resolution adopted by the Martin Township Board at a meeting held on October 12, 2022 at Martin, Michigan.



Rachelle Smit, Clerk

ALLEGAN COUNTY BOARD OF COMMISSIONERS

INDEX

OCTOBER 13, 2022 SESSION

JOURNAL 70

<u>PAGE</u>	<u>ITEM</u>	<u>SUBJECT MATTER</u>
325	1	OCTOBER 13, 2022 SESSION - PLEDGE OF ALLEGIANCE, ROLL CALL
325	2	PUBLIC PARTICIPATION - NO COMMENTS
325	3	APPROVAL OF AGENDA AS PRESENTED
325	4	PRESENTATION - COUNTY LEGAL ASSISTANCE CENTER
325	5	NATIONAL SURVEY RESULTS PRESENTATION
325-327	6	EMERGENCY MANAGEMENT UPDATE
327	7	ADMINISTRATIVE UPDATE
327-330	8	PUBLIC PARTICIPATION - COMMENTS
331	9	ADJOURNMENT UNTIL OCTOBER 27, 2022
331	10	OCTOBER 13, 2022 SESSION - INVOCATION, PLEDGE OF ALLEGIANCE, ROLL CALL
331-332	11	PUBLIC HEARING - 2023 PROPOSED BUDGET
332	12	COMMUNICATIONS
332	13	APPROVAL OF MINUTES SEPTEMBER 22, 2022
332	14	AMEND MEETING AGENDA
332	15	APPROVAL OF AGENDA AS AMENDED
332	16	INFORMATIONAL SESSION - ROAD COMMISSION
332-334	17	PUBLIC PARTICIPATION - COMMENTS
335-336	18	BOARD OF COMMISSIONERS - SUPPORTS ECONOMIC IMPACT STUDY OF DAMS
336	19	CALKINS DAM DEED LEGAL REVIEW
336	20	BREAK - 8:09 P.M.

336-338	21	CLAIMS - 9/30/22; 10/7/22; 10/14/22
338-340	22	COUNTY OF ALLEGAN - 2023 GENERAL APPROPRIATIONS ACT
340	23	PUBLIC PARTICIPATION - NO COMMENTS
340	24	ADJOURNMENT UNTIL OCTOBER 27, 2022

DRAFT

AFTERNOON SESSION

OCTOBER 13, 2022 SESSION – PLEDGE OF ALLEGIANCE, ROLL CALL

1/ The Board of Commissioners of the County of Allegan, State of Michigan, met in the Board Room of the County Services Building in the Township of Allegan on October 13, 2022 at 3:00 P.M. in accordance with the motion for adjournment of September 22, 2022, and rules of this board; Chairman Storey presiding.

The Deputy Clerk led the Board in the Pledge of Allegiance to the flag.

Upon roll call the following members answered as Commissioners for the respective Districts:

DIST #1	DEAN KAPENGA	DIST #5	TOM JESSUP
DIST #2	JIM STOREY	DIST #6	GALE DUGAN
DIST #3	MAX THIELE	DIST #7	RICK CAIN - Absent
DIST #4	MARK DeYOUNG		

PUBLIC PARTICIPATION – NO COMMENTS

2/ Chairman Storey opened the meeting to public participation and as there were no comments from the public, he closed the meeting to public participation.

AGENDA – ADOPTED AS PRESENTED

3/ Moved by Commissioner Kapenga, seconded by Commissioner Thiele to adopt the meeting agenda as presented. Motion carried by voice vote. Yeas: 6 votes. Nays: 0 votes. Absent: 1 vote.

PRESENTATIONS – COUNTY LEGAL ASSISTANCE CENTER

4/ Moved by Commissioner Thiele, seconded by Commissioner Dugan to adopt the certificate of recognition for the County Legal Assistance Center. Motion carried by voice vote. Yeas: 6 votes. Nays: 0 votes. Absent: 1 vote.

Commissioner Storey presented to certificate of recognition to Judge Bakker and Sheriff Baker.

DISCUSSION ITEMS:**NATIONAL SURVEY RESULTS PRESENTATION**

5/ Executive Director of Services Dan Wedge and Joe Dell'Olio from Polco/National Research Center addressed the board with the National Survey results. The survey was conducted from June 13, 2022 to August 1, 2022 with an overall response rate of 14%.

EMERGENCY MANAGEMENT UPDATE

6/ Emergency Management Director Scott Corbin gave an update to the board on emergency management.



EMERGENCY MANAGEMENT

Scott Corbin
Allegan County Emergency Management

ALLEGAN COUNTY EMERGENCY MANAGEMENT

The mission of the Allegan County Emergency Management is to protect the lives and property of citizens before a disaster strikes through preparedness, training and mitigation, and to reduce human suffering after a disaster strikes through prompt and effective coordination of the County's response and recovery efforts utilizing the expertise and resources of federal, state, local agencies and voluntary relief organizations.

Natural, Human-Made, Technological Disasters



DEFINITIONS

Emergency

- Occurrence or threat that may cause injuries, deaths and property damage
- (Community can handle it)

Disaster

- Occurrence or threat that may cause **widespread** severe injury, death, property damage, significant human and economic loss
- (Exhausts your resources)

HOW DO WE MANAGE A DISASTER?

- Utilizes an "all hazards" approach
- Encompasses all five phases
- Built on "whole community" ideal (public and private)
- Based on laws and authorities under the Michigan Emergency Management Act, P.A. 390 As Amended
- Local Ordinances or Resolutions
- County Ordinances or Board Resolutions
- Other Federal and State Administrative Rules



WHAT'S IN PLACE TO HANDLE THE NEXT DISASTER?

- Emergency Operation Plan (EOP)
- Incident Action Plans (IAP) / Community Support Plans
- Board Policy, Contracts, Mutual Aid Agreements and Memorandums of Understanding
- Warehouse of Resources and Specialized Equipment
- Trained Personnel
- Primary and Back-up Emergency Operations Center (Virtual Option)
- Continuation of Drills and Exercises with Internal and External Partners
- Public Address and Mass Notification Systems
- Continuity of Operations and Continuity of Government Plans
- Network of Volunteers

WHAT ARE THE MOST LIKELY DISASTERS FOR ALLEGAN COUNTY?

1. Severe Weather
 - Winter Hazards (snow and/or ice storms)
 - Thunderstorms - Tornadoes/Severe Winds
2. Public Health Emergencies
 - Epidemics/Pandemics/Infectious Diseases
 - Contaminated Food/Water/Environment
3. Flooding (riverine or shoreline) & Erosion
4. Hazardous Materials (Hazmat) Incidents
 - Transportation-Related (highway, marine, rail)
 - Fixed Site - Oil & Gas Pipeline/Well/Storage Accidents
5. Criminal Acts
 - Civil Disturbances/Unrest (at large events/gatherings)
 - Active Assaults
6. Infrastructure Failure
 - Highways, bridges, and/or dams Sewer/Water/Drains
 - Electric/Communications/Cyber

Source: 2011 Allegan County All-Hazards Mitigation Plan

THREAT, RISK, AND VULNERABILITY?



- Threats
 - Exploits a vulnerability and can damage or destroys an asset.
- Risk
 - Refers to the potential for lost, damaged, or destroyed assets
- Vulnerability
 - Refers to a weakness in your facility, staff, systems or procedures.

EMERGENCY MANAGEMENT: YEAR IN REVIEW, AND OUR FUNCTIONS WITHIN IT

- Emergency Responses
- Palisades Plant Closure and Decommissioning Process
- IPPX Palisades Exercise
- Incident Action Plans
- Demonstrations / Protests
- Training
- Local Hazard Mitigation Plan Adoptions
- Behavioral Threat Assessment
- Collaboration Groups
 - Private Security Group
 - Allegan County Safe School Network
- Avian Influenza
- State Critical Infrastructure and Key Resources (CIKR) Task Force
- Facility Threat Assessments

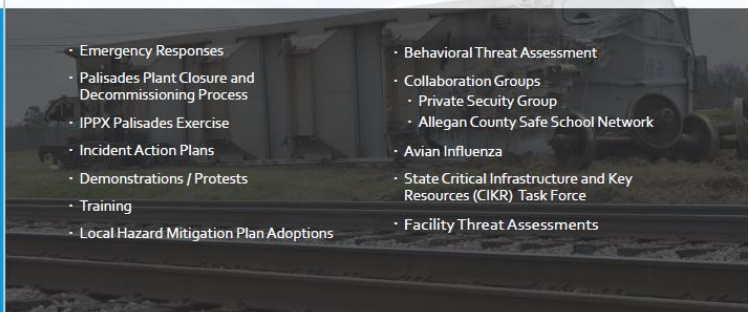

HOW CAN THE BOC HELP WITH FUTURE PREPAREDNESS EFFORTS

- Lead by Example-Practice Cooperation and Collaboration
- Learn the System-Know Your Role and Authority
- Constantly Scrutinize Actions and Services
- Weigh Public Welfare vs. Citizens' Rights
- Consult With Your Legal Counsel Regularly

HOW CAN THE BOC HELP WITH FUTURE PREPAREDNESS EFFORTS - CONTINUED

- Maintaining Public Confidence and Managing Expectations
- Direct Response and Recovery Efforts by Participating in Emergency Operations Center (EOC) duties to address community needs:
 - Making *timely* decisions and directing policy
 - Authorizing funds and contracts
- Advocate for Transparency and Sustainability of Emergency Management Performance Grant (EMPG) funding
- Support and Promote Mitigation Strategies as out-lined in the All-Hazard Mitigation Plan
- Ensure County Personnel are trained in Emergency Preparedness
- Permit County Personnel to Volunteer
- Direct County Personnel to be available for emergencies and disasters
- Succession Planning and Support Staff
- Create and Maintain a Volunteer Recognition Program
- Single Site for Emergency Operations Center

ADDITIONALLY, UNDERSTAND THAT DISASTERS WILL...

Be

- Be highly stressful AND political
- (Little time/resources to do the job) Prioritize

Demand

- Demand a unique management style
- Many stakeholders all from differing professions
- May answer to someone of differing professional status or another agency

Affect

- Affect you personally-be flexible and keep a sense of humor



EMERGENCY MANagements PREPAREDNESS VISION OVER THE NEXT 5 YEARS

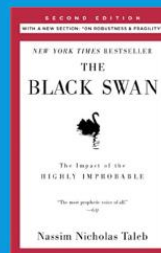

- To Participate in the Emergency Management Accreditation Program (EMAP); International Association of Emergency Management (IAEM)
- Capacity to Identify Black Swan Events
- Development of COOP/GOG Plans for Local Units of Government
- Establishment of Incident Management Team (IMT) and Incident Support Teams (IST)
- Improve our Volunteer Recruitment and Retention Process
- Enhanced Research and Data Gathering; Information Sharing
- Improve Mass Notification Systems
- Develop a Crisis Communication and Social Media Team

ADMINISTRATIVE REPORTS

7/ Administrator Sarro noted his written report was submitted to Commissioners. Highlights included: facility master plan; mental health project; Community Links Program; Community Health Improvement Plan; Allegan County Fair booth; and commissioner inquiries. At the next board meeting there will be discussion on a parcel in Overisel Township that the owner offered to the County for acceptance or rejection.

PUBLIC PARTICIPATION – COMMENTS

8/ Chairman Storey opened the meeting to public participation and the following individual offered comment:

1. Treasurer Sally Brooks respectfully submitted a letter from her attorney regarding the location of the county seat

TO: Sally Brooks, Allegan County Treasurer
 FROM: Charles A. Lawler
 DATE: October 13, 2022
 CLIENT: Allegan County Treasurer
 SUBJECT: Office Relocation

QUESTION

Whether the Allegan County Board of Commissioners can move the County Treasurer's Office outside of the county seat?

SHORT ANSWER

No. Michigan's 1963 Constitution and MCL § 48.48 require that the County Treasurer's principal office remain inside the county seat.

DISCUSSION

Sally Brooks, the Allegan County Treasurer, currently works in the Allegan County Treasurer's Office in the city of Allegan, the county seat. Brooks has advised that the Allegan County Board of Commissioners is considering moving the Treasurer's Office outside of the City of Allegan's limits.

I. Michigan's 1963 Constitution and MCL § 48.48 Require that the County Treasurer's Principal Office Remain in the City of Allegan.

The county seat is the principal city where county buildings are located, county courts are held, the county board meets, and offices of the sheriff, county clerk, register of deeds, and county treasurer are located. *Whallon v. Ingham Circuit Judge*, 16 N.W. 876 (Mich, 1883); Const. 1963, art 7, § 5. The City of Allegan is the county seat of Allegan County. *Yanelli v. Littlejohn*, 137 N.W. 723, 726 (Mich, 1912).

The County Treasurer's principal office *must* remain in the county seat. Const. 1963, art 7 § 5 ("The . . . county treasurer . . . shall hold [her] principal office at the county seat."); MCL. § 48.48 ("The county treasurer shall keep [her] office at the seat of Justice for the county.")

Michigan's 1963 Constitution does not define "principal office," but its plain meaning is clear. 2008 Mich. Op. Att'y Gen. No. 7215 (June 30, 2008). "Principal" is defined as "most important, consequential, or influential." *Merriam-Webster's Collegiate Dictionary, 10th Edition* (2001). The place where the county treasurer "maintains [her] office and spends most of [her] time while carrying out the functions of [her] office" is the treasurer's principal office. 2008 Mich. Op. Att'y Gen. No. 7215 (citing Letter Opinion of Attorney General Frank J. Kelley (April 11, 1975)).

The court reviews the location where (1) the administrative records and files are maintained, (2) the secretary or executive staff regularly report to work, (3) the public is expected to appear, and (4) the day-to-day duties and administrative functions are conducted. *Id.* Attorney General Frank J. Kelley used this analysis to conclude, for example, that the City of Grand Haven

may construct its jail outside of Grand Haven, the county seat of Ottawa County, so long as the sheriff maintains his principal office in Grand Haven. 2008 Mich. Op. Att’y Gen. No. 7215.

Brooks likely maintains her principal office in the City of Allegan. This office is the most important as it is likely where Brooks spends most of her time carrying out the functions of her office. If the City of Allegan office is where administrative records and files are maintained, staff regularly reports, the public appears, and Brooks conducts day-to-day duties, then it is Brooks’ principal office. Because of this, Brooks’ current office, the principal office, *must* remain in the county seat. While the Ottawa County Board of Commissioners was permitted to move the jail outside of the county seat because the sheriff’s principal office was not the jail, *See* 2008 Mich. Op. Att’y Gen. No. 7215, Brooks’ principal office *is* the Treasurer’s Office, so it must remain in the City of Allegan.

II. The Board May Establish a New County Building Outside the County Seat, But the Treasurer’s Principal Office Must Remain in the City of Allegan.

A county’s board of commissioners may “designate a new site for a county building.” MCL § 46.11(b). New county buildings established outside of the county seat, however, cannot be “necessary public buildings,” MCL § 45.16, which include the courthouse, jail, county clerk’s office, register of deeds’ office, and *county treasurer’s office*, Const. 1963, art 7, § 5 (emphasis added). This authority is subject to “any requirement of law that the building be located at the county seat,” so while the board of commissioners may create new county buildings, the principal office must remain in the county seat. MCL § 46.11(b).

Because the County Treasurer’s Office is constitutionally deemed a “necessary public building,” Const. 1963, art 7, § 5, the Board may not move Brooks’ office outside of the City of Allegan. *See Kyes v. Allegan Cnty. Bd. of Comm’rs*, 54 Mich. App. 741, 743 (1974) (holding that the 1963 Michigan Constitution requires that principal offices remain in the county seat because they are “necessary public buildings”). Even if the Board could establish another Treasurer’s Office outside the county seat, it could not force Brooks to conduct her work there because the new office would then be considered Brooks’ “principal office,” which must remain in the county seat. 2008 Mich. Op. Att’y Gen. No. 7215; Const. 1963, art 7 § 5.

III. The Board May Remove the City of Allegan as the County Seat.

A county’s board of commissioners may also remove the current county seat to a new city, but this requires a vote by the people. *Rice v. Shay*, 5 N.W. 435, 436 (Mich, 1880); *Hipp v. Charlevoix Sup’rs*, 29 N.W. 77, 77 (Mich, 1886). And the court will not settle a removal controversy so long as it was carried out in the appropriate manner. *Hipp*, 29 N.W. at 77.

The Board’s only recourse here is to remove the county seat to the city they want to establish the new Treasurer’s Office in. This, however, requires that the Board create a proposal for Allegan County residents to vote on. And unless there is a significant reason for moving the County Treasurer’s Office, this is unlikely occur.

IV. Brooks is Entitled to Declaratory Judgment.

MCR 2.605(A)(1) states: “In a case of actual controversy within its jurisdiction, a Michigan court of record may declare the rights and other legal relations of an interested party seeking a declaratory judgment, whether or not other relief is or could be sought or granted.” An actual controversy exists when declaratory judgment is necessary to guide a party’s future conduct to

preserve that party's legal rights. *UAW v. Central Michigan University Trustees*, 295 Mich. App. 486, 495 (2012). When a party "meets the requirements of MCR 2.605, it is sufficient to establish standing to seek a declaratory judgment." *Lansing Schools Educ. Ass'n v. Lansing Bd. of Educ.*, 792 N.W.2d 686, 699 (Mich. 2010).

An actual controversy exists here as Brooks' legal rights, the requirement to maintain her office in the county seat, will be violated if the Board moves the Treasurer's Office outside of the city of Allegan. Const. 1963, art 7 § 5; MCL. § 48.48. Thus, she is entitled to declaratory judgment that her principal office must remain in the City of Allegan.

CONCLUSION

The Board is statutorily required to maintain the County Treasurer's Office in the county seat, so it cannot move Brooks' office outside the City of Allegan.

ADJOURNMENT UNTIL OCTOBER 27, 2022 AT 9:00 A.M.

9/ Moved by Commissioner Kapenga, seconded by Commissioner Dugan to adjourn until October 27, 2022 at 9:00 A.M. The motion carried by roll call vote and the meeting was adjourned at 5:07 P.M. Yeas: 6 votes. Nays: 0 votes. Absent: 1 vote.

EVENING SESSION

OCTOBER 13, 2022 SESSION – INVOCATION, PLEDGE OF ALLEGIANCE, ROLL CALL

10/ The Board of Commissioners of the County of Allegan, State of Michigan, met in the Board Room of the County Services Building in the Township of Allegan on October 13, 2022 at 7:08 P.M. in accordance with the motion for adjournment of September 22, 2022, and rules of this Board; Chairman Storey presiding.

The invocation was offered by District #1 Commissioner Kapenga.

The Deputy County Clerk led the Board in the Pledge of Allegiance to the flag.

Upon roll call the following members answered as Commissioners for the respective Districts:

- | | | | |
|---------|--------------|---------|------------|
| DIST #1 | DEAN KAPENGA | DIST #5 | TOM JESSUP |
| DIST #2 | JIM STOREY | DIST #6 | GALE DUGAN |
| DIST #3 | MAX THIELE | DIST #7 | RICK CAIN |
| DIST #4 | MARK DeYOUNG | | |

PUBLIC HEARING – 2023 ALLEGAN COUNTY PROPOSED FINAL BUDGET

11/ Deputy Clerk Tien read the Notice of Public Hearing on the 2023 Allegan County Proposed Final Budget that was published in the Allegan County News on September 29, 2022.

PUBLIC NOTICE
2023 ALLEGAN COUNTY PROPOSED FINAL BUDGET

The Board of Commissioners of the County of Allegan will hold a budget hearing on Thursday, October 13, 2022, for all interested citizens to comment and discuss the proposed budget.

The hearing will take place at 7:00 PM in the Board Room, County Services Building, 3283–122nd Avenue, Allegan, Michigan, for the purpose of discussing the proposed budget. **The property tax millage rate proposed to be levied to support the proposed budget will be a subject of this hearing.** The public may also participate in the meeting/public hearing by calling 1-929-205-6099, Meeting ID: 891 6032 7098, and Meeting Password 101322. For other options connecting to the meeting, please visit the meeting calendar website at www.allegancounty.org or contact the County Administrator’s Office.

The proposed budget may be examined online at www.allegancounty.org under News Media Room or on weekdays at the Office of the Allegan County Administrator (address below), between 8:00 AM and 5:00 PM. All interested citizens will have the opportunity to give written and/or oral comments.

The County will provide necessary reasonable auxiliary aids and services to individuals with disabilities at the public hearing upon one (1) week notice. Individuals requiring auxiliary aids or services should contact the following in writing or by telephone:

Robert J. Sarro,
County Administrator,
3283 – 122nd Avenue,
Allegan, Michigan, 49010
269-673-0239

Chairman Storey opened the meeting for the public hearing at 7:11 P.M.
Chairman Storey opened the meeting for public input and as there were no comments from the public, he closed the hearing for public participation.
Chairman Storey closed the public hearing at 7:12 P.M.

COMMUNICATIONS

12/ Deputy Clerk Tien noted to the board that they received the following communications:

1. Resolution from Gogebic County to amend Michigan's No-Fault Auto Insurance Reform Act
2. Order from the Michigan Supreme Court regarding the People of the State of Michigan v. Daniel Albert Loew

SEPTEMBER 22, 2022 SESSION MINUTES – ADOPTED

13/ Moved by Commissioner Dugan, seconded by Commissioner Kapenga to approve the minutes for the September 22, 2022 session as distributed. Motion carried by voice vote. Yeas: 7 votes. Nays: 0 votes.

AMEND MEETING AGENDA

14/ Moved by Commissioner Kapenga, seconded by Commissioner Cain to amend the meeting agenda to move discussion item #1 Economic Impact Study/Consumers Energy Dams to after the informational session along with public participation. Motion carried by voice vote. Yeas: 7 votes. Nays: 0 votes.

AGENDA – ADOPTED AS AMENDED

15/ Moved by Commissioner Thiele, seconded by Commissioner DeYoung to adopt the meeting agenda as amended. Motion carried by voice vote. Yeas: 7 votes. Nays: 0 votes.

INFORMATIONAL SESSION

16/ Road Commission Managing Director Craig Atwood presented the 2021 Annual Report for the Road Commission.

PUBLIC PARTICIPATION – COMMENTS

17/ Chairman Storey opened the meeting to public participation and the following individuals offered comments:

1. Coco Soodek of 1648 Buschon Trail of Allegan Township – supports the dam remaining in Allegan and working with the Board of Commissioners if the dam was to be removed. She noted the Lake Allegan Association gave resolution amendments to Administration for review
2. Scott Beltman of 3110 130th Ave of Hopkins – referenced an updated resolution that Commissioner Dugan drafted to create a task force. He

also noted that updates to the resolution in the board packet was given to Administration for consideration

- 3. Ken Yonker of 3853 Forest Trail of Allegan distributed a copy of the original deed on the Calkins Bridge Dam to Commissioners

LIBER 749 PAGE 89

ALLEGAN COUNTY
 000176
 STATE OF MICHIGAN REAL ESTATE *
 DEPT. OF TAXATION TRANSFER TAX *
 990.90 *
 001176

DEED

THIS INDENTURE, made this 20th day of May, 1968,
 between the CITY OF ALLEGAN, a municipal corporation, Allegan County, Allagan,
 Michigan, as First Party, and CONSUMERS POWER COMPANY, a corporation duly author-
 ized to do business in Michigan, with its principal office therein, at 212 West
 Michigan Avenue, Jackson, Michigan, as Second Party,

WITNESSETH:

That the said party of the first part, for and in consideration of the
 sum of One Million Twenty-four Thousand Seven Hundred Fifty-six Dollars
 (\$1,024,756.00) to it in hand paid by the said party of the second part, the re-
 ceipt whereof is hereby confessed and acknowledged, does by these presents grant,
 bargain, sell, remise, release, alien and confirm unto the said party of the
 second part, and to its successors and assigns, Forever, all of the physical
 properties of the City of Allegan used in its operation of its Electric Depart-
 ment (electric utility business) located in the City of Allegan and the Townships
 of Valley and Allegan in the County of Allegan and State of Michigan, including
 land, easements, franchises, generating plants, distribution and transmission
 systems, street lighting, lights, poles and system, substations, generating sta-
 tions and buildings, fixtures, tools and equipment, title papers, contracts,
 abstracts, maps and drawings of the electric utility department of the City, and
 all records and memoranda in possession of the City which show or tend to show
 the original cost of the property used in its electrical department, including,
 without in any way limiting the above general description, the following:

CITY SUBSTATION SITE

A parcel of land in the SE 1/4 of the SW 1/4 of Section 21,
 T2N, R13W, described as commencing at a point (marked by an
 iron pipe) 49 feet 9 inches due North of a point on the South
 line of Section 21, 267 feet 3 inches West of the West prop-
 erty line of the Pere Marquette Railroad right of way; thence
 due North 212 feet 3 inches to a point on elevation contour
 line 618 U.S.C.S., marked by a 1 1/4 inch round iron pipe,
 thence in a S 1/2ly and W 1/2ly direction along contour 618 a dis-
 tance of 275 feet to a point marked by a 1 inch round iron
 pipe located on said contour 618 at a point 49 feet 9 inches
 North of the South line of Section 21; thence due East par-
 allel to the South line of said section 128 feet to the place
 of beginning, subject to an agreement to enclose said land
 by a fence not less than 4 feet high, either of wood or wire
 construction.

CALKINS BRIDGE DAM AND SITE

The dam, being the so-called Calkins Bridge Dam, together
 with the building, generating equipment, switchboard, turbine,
 wheels, gates and controls located in the NW 1/4 of Section
 15, T2N, R14W, including the dam permit, as amended and sup-
 plemented, granted by the County of Allegan to the City of
 Allegan for the construction and operation of said dam, and
 the lands hereinafter more particularly described:

Commencing at the NW corner of Section 15, T2N, R14W,
 running thence East along the North line of said sec-
 tion to the Kalamazoo River; thence South along the
 river to a point far enough to enclose 10 acres by a
 line extended West to the West section line; thence
 West to the West section line of Section 15; thence
 North to the place of beginning, being premises for-
 merly owned by James Drill.

MAY 21 4 57 PM 1968

REGISTER OF DEEDS
 ALLEGAN COUNTY, MICH.

STATE OF MICHIGAN REAL ESTATE *
 DEPT. OF TAXATION TRANSFER TAX *
 136.60 *
 621600
 ALLEGAN #20

LINE 1010 REC 431

ALLEGAN #20

QUINCY DEED

THIS INDENTURE, made this 20th day of May, 1968, between CONSUMERS
 POWER COMPANY, a Michigan corporation, 212 West Michigan Avenue, Jackson, Michigan,
 (hereinafter referred to as Consumers Power Company, a Michigan corporation) First party, and
 STATE OF MICHIGAN, DEPARTMENT OF NATURAL RESOURCES,
 Stevens T. Mason Building, 50 West 300th, Lansing, Michigan 48909,
 second party,

1. The permission and authority hereby granted shall not be sold, assigned or transferred without the approval of the Board of Supervisors of this County, or its successor, having first been obtained.

2. Nothing herein shall prejudice the rights of the County or other municipality in regard to future taxation, if such be authorized by law and the County expressly reserves the right to reconsider and alter the terms hereof, should the law in regard to taxation of municipal property be altered by the legislature or constitutional amendment.

3. Said City of Allegan shall, at its own expense, construct and maintain such bridges, embankments, fills and other works as may be necessary to keep and maintain all public highways, injured or impaired by the construction and maintenance of said dam and plant, in a manner satisfactory to the township authorities or to the County Road Commissioners or whoever may be officially charged with the construction and maintenance of said bridges, embankments and highways.

4. Breach of any of the conditions herein contained shall work a forfeiture of the permission and authority hereby granted.

5. The conditions herein contained shall be construed as an entirety and, if any of the conditions herein shall be declared to be invalid and of no effect, then the permission and authority hereby granted shall thereby be terminated and revoked.

6. Non-enforcement of any condition herein contained by the said County shall never constitute waiver of any condition herein contained.

7. This permit to be valid shall be accepted by the City of Allegan in writing within sixty days from the granting hereof.

Moved by: Supervisor Scarlett, supported by Supervisor Schutmaat that the committee on Equalization meet Tuesday before June Session and that Supervisors have rolls in at that time. Motion carried by the following vote. Yeas, Supervisors Lilly, Agan, Switzenberg, Fry, Bodfish, Busfield, Coblyer, Bartz, Haknulis, Kosier, Hall, Schutmaat, Parmelee, Visser, Thomas, Hanna, Sneed, Laraway, Miller, Pucker, Dugan, VerBeek, Mooney, Scarlett, Foster, Thorpe, Wagon and Ferner. Nays, None.

Moved in regard to following vote. Kosier, Hall, VerBeek, Mooney, Switzenberg, Fry, Wagon, Supervisors Dugan, Mooney, Foster, Thorpe, Wagon.

STATE OF MICHIGAN Allegan County
Bob Genetski Register of Deeds



RECORDED
November 01 2017 04 00 13 PM
Liber 4192 Page 348-372 AFF
FEE 530 00



Liber 4192 Page 348 #2017020773

or Bar: CORRECT COPY OF THE DOCUMENT IN THIS OFFICE
recd
Bodf
Sneed
Wag
ing v
it, V
t, Ha
18 days November 17 2017
JACKIE RUTER
Deputy Register

5. Whereas, the County at large has a right and interest in the natural resources within its limits, so that some benefit should be derived by the County at large from the development of such resources, and

6. Whereas, the building of the dam and the development of hydro-electric power, as proposed by the said City appears desirable and advantageous, provided the rights and interest of County and municipalities therein are properly safeguarded, and

DISCUSSION ITEMS:**BOARD OF COMMISSIONERS – SUPPORTS ECONOMIC IMPACT STUDY OF DAMS**

18/ WHEREAS, in a news release dated August 9, 2022, Consumers Energy announced it will “gather opinions from the public about the 13 dams they own and operate on five Michigan rivers to help guide their decisions about the future of those electric generating facilities”; and

WHEREAS, within the new release, Norm Kapala, vice president of generation operations at Consumers Energy, explains, “We need to perform due diligence now as the licenses to operate our dams begin to expire in 12 years. We do not want to assume we know how individuals and communities feel about our dams as we develop plans to either continue investing in or remove any of our river hydro facilities,” and acknowledges “We are keenly aware dams have great significance for local communities and impact recreation for Michigan residents and visitors statewide. Public input will be an important component in our long-term strategic planning regarding the future of our dams”; and

WHEREAS, on August 31, 2022, Consumers Energy held a public meeting in Allegan County regarding Calkins Bridge Dam; and

WHEREAS, Calkins Bridge Dam creates Lake Allegan, a 1,659 acre lake that is home to a vibrant and growing community; and

WHEREAS, public members and local leaders expressed great concern regarding the potential removal of the hydro facilities/dams during the meeting and have further expressed concerns in writing to the Board of Commissioners; and

WHEREAS, the Board of Commissioners believes that Lake Allegan is an integral part of our region and should be preserved; and

WHEREAS, to support Lake Allegan and to learn the economic impact of the decommissioning of the 13 potentially-affected dams across our great State of Michigan, it is imperative that we obtain reliable and objective data relative to the operating costs and full economic impact of each dam to the respective community.

THEREFORE BE IT RESOLVED, the Board of Commissioners requests the West Michigan Regional Planning Commission take the necessary and immediate measures to secure funding and assistance from the U.S. Economic Development Administration (EDA) and the Michigan Economic Development Corporation (MEDC) to conduct a full economic impact study of each dam (eight of which exist within the West Michigan region); and

BE IT FURTHER RESOLVED, the assistance of the Michigan Association of Counties (MAC) is also requested to secure the necessary funding and services from the MEDC; and

BE IT FURTHER RESOLVED, the County Administrator is authorized to direct the services of Midwest Strategy Group in support of this effort; and

BE IT FINALLY RESOLVED, the Clerk is directed to provide a copy of this resolution to the Boards of Commissioners of the other counties in which Consumers Energy dams exist, and each Allegan County Representative and Senator.

Moved by Commissioner Thiele, seconded by Commissioner Jessup to approve the tracked changes as presented during the Board of Commissioners

meeting on October 13, 2022. Motion carried by voice vote. Yeas: 7 votes. Nays: 0 votes.

Moved by Commissioner Jessup, seconded by Commissioner Thiele to approve the resolution as presented. Motion carried by roll call vote. Yeas: 7 votes. Nays: 0 votes.

CALKINS DAM DEED LEGAL REVIEW

19/ Moved by Commissioner Thiele, seconded by Commissioner Kapenga to have the issues raised by Ken Yonkers with the Calkins Dam Deed be submitted to legal counsel for review. Motion carried by voice vote. Yeas: 7 votes. Nays: 0 votes.

BREAK – 8:09 P.M.

20/ Upon reconvening at 8:18 P.M., the following Commissioners were present: Commissioner Kapenga, Storey, Thiele, DeYoung, Jessup, Dugan and Cain. Absent: None.

FINANCE COMMITTEE – CLAIMS & INTERFUND TRANSFERS

21/ WHEREAS, Administration has compiled the following claims for September 30, 2022; October 7, 2022 and October 14, 2022; and

WHEREAS, the following claims, which are chargeable against the County, were audited in accordance with Section 46.61 to 46.63, inclusive, M.C.L. 1970 as amended and resolutions of the Board; and

WHEREAS, said claims are listed in the 2022 Claims folder of the Commissioners' Record of Claims.

September 30, 2022

	TOTAL AMOUNT CLAIMED	AMOUNT ALLOWED	AMOUNT DISALLOWED
General Fund – 101	83,643.99	83,643.99	
Parks/Recreation Fund – 208	1,016.11	1,016.11	
Friend of the Court Fund – Cooperative Reimb. – 215	72.00	72.00	
Health Department Fund – 221	22,596.72	22,596.72	
Solid Waste/Recycling – 226	14,023.84	14,023.84	
Multi-Agency Collab. Committee – 245	523.83	523.83	
Animal Shelter – 254	6,631.00	6,631.00	
Register of Deeds Automation Fund – 256	610.80	610.80	
Indigent Defense Fund – 260	35,864.45	35,864.45	
Central Dispatch Fund – 261	1,956.44	1,956.44	
Grants – 279	6,278.07	6,278.07	
Transportation Fund – 288	1,387.96	1,387.96	
Child Care Fund – 292	3,482.23	3,482.23	
Veterans Relief Fund – 293	42.48	42.48	
Senior Services Fund – 298	93,126.12	93,126.12	
American Rescue Plan Act – ARPA – 299	6,930.00	6,930.00	
Capital Improvement Fund – 401	7,530.01	7,530.01	

Delinquent Tax Revolving Fund – 516	7,270.87	7,270.87	
Self-Insurance Fund – 677	282,468.50	282,468.50	
Drain Fund – 801	721.44	721.44	
TOTAL AMOUNT OF CLAIMS	\$576,176.86	\$576,176.86	

October 7, 2022

	TOTAL AMOUNT CLAIMED	AMOUNT ALLOWED	AMOUNT DISALLOWED
General Fund – 101	114,959.46	114,959.46	
Parks/Recreation Fund – 208	2,872.08	2,872.08	
Friend of the Court Fund – Cooperative Reimb. – 215	1,590.40	1,590.40	
Health Department Fund – 221	21,716.72	21,716.72	
Solid Waste/Recycling – 226	7,812.96	7,812.96	
Brownfield Redevelopment Auth. – 243	2,277.50	2,277.50	
Register of Deeds Automation Fund – 256	12,058.64	12,058.64	
Indigent Defense Fund – 260	15,800.11	15,800.11	
Central Dispatch Fund – 261	44,122.64	44,122.64	
Local Corrections Officers Training Fund – 264	3,070.01	3,070.01	
Law Library Fund – 269	2,881.30	2,881.30	
Grants – 279	4,410.00	4,410.00	
Transportation Fund – 288	2,354.72	2,354.72	
Child Care Fund – 292	36,970.82	36,970.82	
Senior Services Fund – 298	186.67	186.67	
American Rescue Plan Act – ARPA – 299	6,201.00	6,201.00	
Capital Improvement Fund – 401	35,485.54	35,485.54	
Delinquent Tax Revolving Fund – 516	16,699.88	16,699.88	
Revolving Drain Maintenance Fund – 639	166.50	166.50	
Fleet Management/Motor Pool – 661	33.58	33.58	
Self-Insurance Fund – 677	377,426.99	377,426.99	
Drain Fund – 801	21,471.56	21,471.56	
TOTAL AMOUNT OF CLAIMS	\$730,569.08	\$730,569.08	

October 14, 2022

	TOTAL AMOUNT CLAIMED	AMOUNT ALLOWED	AMOUNT DISALLOWED
General Fund – 101	153,451.93	153,451.93	
Parks/Recreation Fund – 208	5,945.62	5,945.62	
Friend of the Court Fund – Cooperative Reimb. – 215	661.25	661.25	
Health Department Fund – 221	38,585.24	38,585.24	
Solid Waste/Recycling – 226	1,562.00	1,562.00	
Indigent Defense Fund – 260	247,791.98	247,791.98	
Central Dispatch Fund – 261	196.85	196.85	

Concealed Pistol Licensing Fund – 263	8.96	8.96	
Local Corrections Officers Training Fund – 264	1,475.04	1,475.04	
Crime Victims Rights Grant – 280	560.08	560.08	
Sheriffs Contract – All Other – 287	104.68	104.68	
Transportation Fund – 288	98,936.38	98,936.38	
Child Care Fund – 292	20,924.58	20,924.58	
Veterans Relief Fund – 293	4,386.19	4,386.19	
Senior Services Fund – 298	60,994.74	60,994.74	
American Rescue Plan Act – ARPA – 299	10,923.20	10,923.20	
Public Works Project Debt Fund – 365	125.00	125.00	
Jail Building Debt Fund – 366	125.00	125.00	
Fillmore: Re-Funding 2013 Bond Debt – 379	125.00	125.00	
Capital Improvement Fund – 401	15,219.00	15,219.00	
Delinquent Tax Revolving Fund – 516	1,806.25	1,806.25	
Tax Reversion 2020 – 621	45.45	45.45	
Tax Reversion 2018 – 629	471.00	471.00	
Revolving Drain Maintenance Fund – 639	194.35	194.35	
Fleet Management/Motor Pool – 661	229.28	229.28	
Self-Insurance Fund – 677	41,488.25	41,488.25	
Drain Fund – 801	4,754.43	4,754.43	
TOTAL AMOUNT OF CLAIMS	\$711,091.73	\$711,091.73	

THEREFORE BE IT RESOLVED that the Board of Commissioners adopts the report of claims for September 30, 2022; October 7, 2022 and October 14, 2022.

Moved by Commissioner Thiele, seconded by Commissioner Cain to adopt the report of claims for September 30, 2022; October 7, 2022 and October 14, 2022. Motion carried by roll call vote. Yeas: 7 votes. Nays: 0 votes.

ACTION ITEMS:

COUNTY OF ALLEGAN – 2023 GENERAL APPROPRIATIONS ACT

22/ WHEREAS, pursuant to MCLA 141.421 and .413, notice of a public hearing on the proposed budget was published in a newspaper of general circulation on September 29, 2022, and a public hearing on the proposed budget was held on October 13, 2022; and

WHEREAS, the Board of Commissioners intends to levy and collect the general property tax on all real and personal property within the County upon the current tax roll an allocated millage of 5.1619 mills for County operations, which includes the Allocated Veterans Relief fund; voter approved millage of 0.493 for Senior Services, voter approved millage of 0.9654 mills for County Roads, voter approved millage of 0.2448 mills for Medical Care Community, and voter approved millage of 0.0979 for Allegan County Conservation District, for a total millage of 6.9630; and

WHEREAS, the Board of Commissioners has reviewed the recommended balanced budget and through this resolution is appropriating

funds through Line Items contained within each budgetary Activity to each Department, as attached, and County officials responsible for the expenditures authorized in the budget may expend the funds up to, but not to exceed, the total appropriation authorized for each Activity and in accordance with the Board approved Budget Policy; and

WHEREAS, the 2023 proposed budget includes the capital and non-capital projects and grant funds received from State, Federal and other sources, as outlined in the attached lists; and

WHEREAS, a comprehensive list of the County's fleet (e.g. vehicles, boats, ATVs, golf carts and trailers), inclusive of the approved funding source, has been reviewed.

THEREFORE BE IT RESOLVED, in cases where there may be benefit financially and operationally, 2023 Capital Projects may proceed effective immediately upon adoption, contingent upon approval by the County Administrator; subsequently, the Executive Director of Finance is authorized to perform necessary budget adjustments; and

BE IT FURTHER RESOLVED, the Board of Commissioners authorizes the continuation of current capital projects into 2023, to include the re-appropriation of funding, as detailed as attached; and

BE IT FURTHER RESOLVED, the Board of Commissioners authorizes the County Administrator to execute documents related to fleet acquisitions and disposals, including, but not limited to, titles, purchase agreements and registrations; and

BE IT FURTHER RESOLVED, the Board of Commissioners authorizes the County Administrator to take actions that would increase the total fleet size, when those actions are directly supported by a Law Enforcement contract executed between the County, the Sheriff, and a local unit of government; and

BE IT FURTHER RESOLVED, that any action (e.g. purchase, grant, donation) that would serve to increase the total fleet size beyond the annually reviewed fleet list, or a significant change in fleet item (i.e. ATV exchange for Full Size Truck) must be brought before the Board of Commissioners for consideration; and

BE IT FURTHER RESOLVED, the County Administrator is authorized to apply for and accept when awarded all grants included in the 2023 budget submission, as attached; and

BE IT FURTHER RESOLVED, the Board Chairperson and/or County Administrator is authorized to sign any necessary grant documents on behalf of the County, and the Executive Director of Finance is authorized to perform any necessary budget adjustments related to these grants; and

BE IT FURTHER RESOLVED, the portion of any position funded through a grant shall be coterminous with the available program and grant funds; and

BE IT FURTHER RESOLVED, the Board of Commissioners adopts the proposed 2023 budget as the fiscal year 2023 Budget for the County of Allegan; and

BE IT FINALLY RESOLVED, the County Administrator and/or Board of Commissioners shall make any necessary corrections and adjustments to the 2023 Budget in accordance with Board approved County policy.

Moved by Commissioner Dugan, seconded by Commissioner Cain to approve

the resolution as presented. Motion carried by roll call vote. Yeas: Kapenga, Storey, DeYoung, Jessup, Dugan and Cain. Nays: Thiele.

PUBLIC PARTICIPATION - NO COMMENTS

23/ Chairman Storey opened the meeting to public participation and as there were no comments from the public, he closed the meeting to public participation.

ADJOURNMENT UNTIL OCTOBER 27, 2022 AT 1:00 P.M.

24/ Moved by Commissioner Dugan, seconded by Commissioner Kapenga to adjourn until October 27, 2022 at 1:00 P.M. The motion carried by voice vote and the meeting was adjourned at 8:43 P.M. Yeas: 7 votes. Nays: 0 votes.



Deputy Clerk

Board Chairperson

Minutes approved during the 00/00/2022 Session

2022
ALLEGAN COUNTY

PROPERTY TAX LEVIES - MILLAGES - PROJECTED REVENUES



Allegan County Equalization Department
3283 122nd Ave
Allegan Michigan 49010
Telephone 269 673-0230 Facsimile 269 673-0312

Equalization Department
Matthew Woolford, Equalization Director



Allegan County Services Building, 3283 – 122nd Avenue, Allegan, Michigan 49010
Phone: (269)673-0230 Fax(269)673-0312

October 27, 2022

Honorable Board of Commissioners
Allegan County
Allegan, Michigan 49010

Gentlemen:

The Allegan County Equalization Department has prepared this report booklet. This booklet presents an in-depth analysis of Allegan County tax levies as they relate to County, Townships, Villages, Cities, Local school districts, Intermediate school districts, Community colleges, Library and Authorities.

The statutory responsibility of the County Board of Commissioners is contained in Sec. 37 of the General Property Tax Law, Public Act 206 of 1983 as amended, Section 211.1 through 211.157:

Sec. 37. The county board of commissioners, at its annual session in October in each year, shall ascertain and determine the amount of money to be raised for county purposes, and shall apportion the amount, and also the amount of the state tax and indebtedness of the county to the state among the several townships in the county in proportion to the valuation of the taxable real and personal property as determined by the board or as determined by the state tax commission upon appeal in the manner provided by law for that year, which determination and apportionment shall be entered at large on county records. The board shall also examine all certificates, statements, papers, and records submitted to it, showing the money to be raised in the several townships for school, highway, drain, township, and other purposes. It shall hear and duly consider all objections made to raising that money by any taxpayer affected. If it appears to the board that any certificate, statement, paper, or record is not properly certified or is in anyway defective, or that any proceeding to authorize the raising of the money has not been had or is in anyway imperfect, the board shall verify the same, and if the certificate, statement, paper, record, or proceeding can then be corrected, supplied, or had, the board shall authorize and require the defects or omissions of proceedings to be corrected, supplied, or had. The board may refer any or all the certificates, statements, papers, records, and proceedings to the prosecuting attorney, who shall investigate and without delay report in writing his or her opinion to the board. The board shall direct that the money proposed to be raised for township, school, highway, drain, and all other purposes as authorized by law, shall be spread upon the assessment roll of the proper townships, wards, and cities. This action and direction shall be entered in full upon the records of the proceedings of the board, and shall be final as to the levy and assessment of all the taxes, except if there is a change made in the equalization of any county by the state tax commission upon appeal in the manner provided by law. The direction for spread of taxes shall be expressed in terms of millages to be spread against the taxable values of properties and shall not direct the raising of any specific amount of money. This section does not apply when section 36(2) 1 applies.

Amended by P.A. 1994, No. 415, Sub. Sec. 1, Eff. Dec. 29, 1994

Respectfully submitted

Matthew Woolford, Director
Equalization Department

2017 ALLEGAN COUNTY
Equalization Department
3283 122nd Avenue
Allegan, Michigan 49010
(269)673-0230

DATE: October 27, 2022

FROM: Matt Woolford, MMAO
Director of Equalization

This report was assembled as a tool to respond to the questions presented to various county offices throughout the year relating to the tax rates on properties within Allegan County. Each user should be cautioned that the rates and revenues shown in this report do **not** include any amounts for special assessments (except unit-wide ad valorem special assessments), IFT/CFT/REZ tax levies, tax administration fees, delinquent interest or penalties. While these additional costs may not apply to a particular property, investigation of each property situation is suggested to insure tax cost information.

TABLE OF CONTENTS

Revenue Graph	i
Tax/Millage Rates	1 - 16
Revenue Dollars per Unit	17 - 26
School Tax Dollars by District	27 - 28
Intermediate Schools/Community College Tax Dollars	29
Libraries, Authorities and Ad Valorem Special Assessments	30
STC Title Page	31
STC Form L-4402	32
Certification Statement	33

**ALLEGAN COUNTY
2022
PROPERTY TAX
SHOWN APPORTIONED BY CATEGORY**

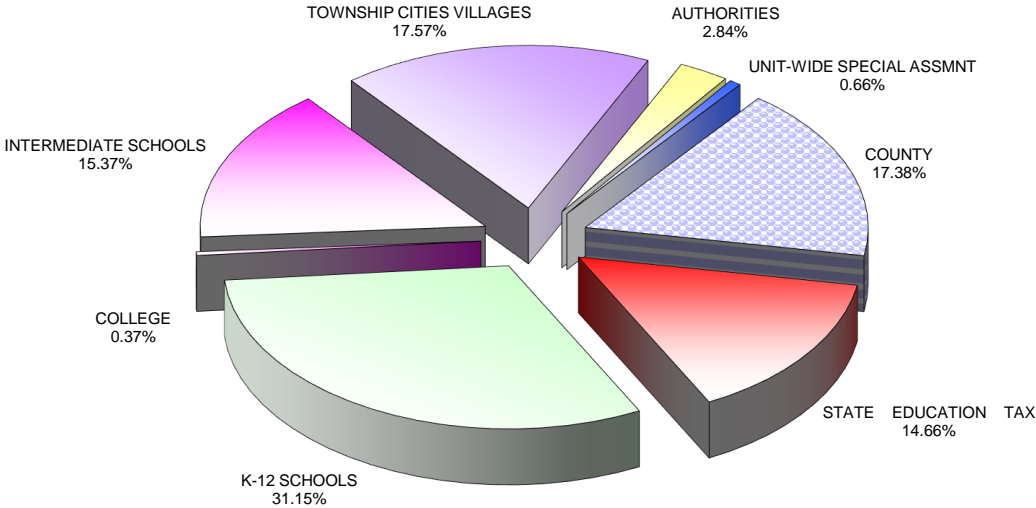

PROPERTY TAX COMPARISON 2020 - 2022 BY CATEGORY

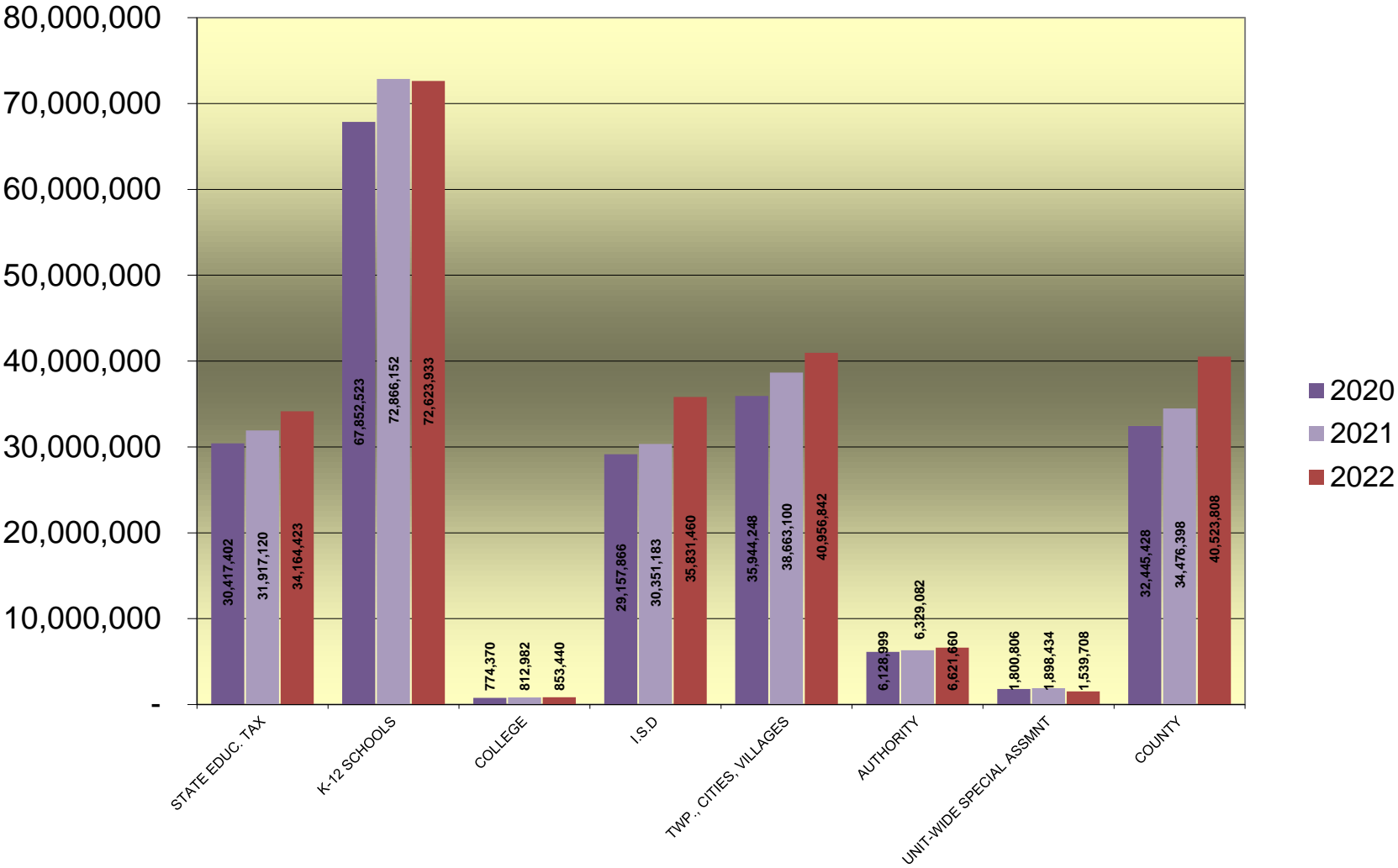

**2022 ALLEGAN COUNTY
CERTIFIED PROPERTY TAX RATES
(PER \$1000 TAXABLE VALUE)**

STATE CODE	PUBLIC SCHOOL BY ASSESSING UNIT	K-12 SCHOOLS					COLLEGE	INTERMEDIATE SCHOOLS		TWP/CITIES/VILLAGES			AUTHORITIES		AD VALOREM SPECIALS	COUNTY				
		STATE EDUCATION TAX	NON-PRINCIPAL RESIDENCE TAX	COMMERCIAL PERSONAL MILLAGE	EXTRA VOTED MILLAGES	DEBT	GRCC/ LMCC	ALLOCATED OPERATING	VOTED OPERATING	ALLOCATED CHARTER	VOTED OPERATING	DEBT	VOTED LIBRARIES/PO OL/FIRE/TRANSIT	VOTED DEBT	Unit-wide Special assessments	ALLOCATED OPERATING	COUNTY VOTED ROADS / SENIOR/MEDICAL CARE	TOTAL MILLS (excl.com. Personal)		
	ALLEGAN TWP																			
03030	Allegan - Sum	6.00000	-	-	-	-	-	-	-	-	-	-	-	-	-	-	5.14720	-	11.14720	
	Allegan - Win	-	-	-	-	8.52540	-	1.37400	4.71900	1.04830	3.64260	-	1.75390	-	-	-	-	1.80110	22.86430	
	TOTAL - HOMESTEAD	6.00000	-	-	-	8.52540	-	1.37400	4.71900	1.04830	3.64260	-	1.75390	-	-	-	5.14720	1.80110	34.01150	
03030	Allegan - Sum	6.00000	-	-	-	-	-	-	-	-	-	-	-	-	-	-	5.14720	-	11.14720	
	Allegan - Win	-	18.00000	6.00000	-	8.52540	-	1.37400	4.71900	1.04830	3.64260	-	1.75390	-	-	-	-	1.80110	40.86430	
	TOTAL - NON-HOME	6.00000	18.00000	6.00000	-	8.52540	-	1.37400	4.71900	1.04830	3.64260	-	1.75390	-	-	-	5.14720	1.80110	52.01150	
03070	Hopkins - Sum	6.00000	-	-	-	-	-	-	-	-	-	-	-	-	-	-	5.14720	-	11.14720	
	Hopkins - Win	-	-	-	1.54500	10.34000	-	1.37400	4.71900	1.04830	3.64260	-	0.55100	-	-	-	-	1.80110	25.02100	
	TOTAL - HOMESTEAD	6.00000	-	-	1.54500	10.34000	-	1.37400	4.71900	1.04830	3.64260	-	0.55100	-	-	-	5.14720	1.80110	36.16820	
03070	Hopkins - Sum	6.00000	-	-	-	-	-	-	-	-	-	-	-	-	-	-	5.14720	-	11.14720	
	Hopkins - Win	-	18.00000	6.00000	1.54500	10.34000	-	1.37400	4.71900	1.04830	3.64260	-	0.55100	-	-	-	-	1.80110	43.02100	
	TOTAL - NON-HOME	6.00000	18.00000	6.00000	1.54500	10.34000	-	1.37400	4.71900	1.04830	3.64260	-	0.55100	-	-	-	5.14720	1.80110	54.16820	
	CASCO TWP																			
80090	Bloomingtondale - Sum	-	-	-	-	-	-	-	-	-	-	-	-	-	-	-	5.14720	-	5.14720	
	Bloomingtondale - Win	6.00000	-	-	-	7.70000	-	0.14000	6.67320	1.04710	5.83720	-	0.56000	-	-	-	-	1.80110	29.75860	
	TOTAL - HOMESTEAD	6.00000	-	-	-	7.70000	-	0.14000	6.67320	1.04710	5.83720	-	0.56000	-	-	-	5.14720	1.80110	34.90580	
80090	Bloomingtondale - Sum	-	-	-	-	-	-	-	-	-	-	-	-	-	-	-	5.14720	-	5.14720	
	Bloomingtondale - Win	6.00000	17.21240	5.21240	-	7.70000	-	0.14000	6.67320	1.04710	5.83720	-	0.56000	-	-	-	-	1.80110	46.97100	
	TOTAL - NON-HOME	6.00000	17.21240	5.21240	-	7.70000	-	0.14000	6.67320	1.04710	5.83720	-	0.56000	-	-	-	5.14720	1.80110	52.11820	
03050	Fennville - Sum	6.00000	-	-	-	-	-	-	-	-	-	-	-	-	-	-	5.14720	-	11.14720	
	Fennville - Win	-	-	-	0.48850	6.67980	-	1.37400	4.71900	1.04710	5.83720	-	0.56000	-	-	-	-	1.80110	22.50670	
	TOTAL - HOMESTEAD	6.00000	-	-	0.48850	6.67980	-	1.37400	4.71900	1.04710	5.83720	-	0.56000	-	-	-	5.14720	1.80110	33.65390	
03050	Fennville - Sum	6.00000	-	-	-	-	-	-	-	-	-	-	-	-	-	-	5.14720	-	11.14720	
	Fennville - Win	-	17.29740	5.29740	0.48850	6.67980	-	1.37400	4.71900	1.04710	5.83720	-	0.56000	-	-	-	-	1.80110	39.80410	
	TOTAL - NON-HOME	6.00000	17.29740	5.29740	0.48850	6.67980	-	1.37400	4.71900	1.04710	5.83720	-	0.56000	-	-	-	5.14720	1.80110	50.95130	
03440	Glenn - Sum	6.00000	-	-	-	-	-	-	-	-	-	-	-	-	-	-	5.14720	-	11.14720	
	Glenn - Win	-	-	-	-	0.94000	-	1.37400	4.71900	1.04710	5.83720	-	0.56000	-	-	-	-	1.80110	16.27840	
	TOTAL - HOMESTEAD	6.00000	-	-	-	0.94000	-	1.37400	4.71900	1.04710	5.83720	-	0.56000	-	-	-	5.14720	1.80110	27.42560	
03440	Glenn - Sum	6.00000	-	-	-	-	-	-	-	-	-	-	-	-	-	-	5.14720	-	11.14720	
	Glenn - Win	-	17.37380	5.37380	-	0.94000	-	1.37400	4.71900	1.04710	5.83720	-	0.56000	-	-	-	-	1.80110	33.65220	
	TOTAL - NON-HOME	6.00000	17.37380	5.37380	-	0.94000	-	1.37400	4.71900	1.04710	5.83720	-	0.56000	-	-	-	5.14720	1.80110	44.79940	
80010	South Haven - Sum	6.00000	-	-	-	4.50000	2.26540	-	-	-	-	-	-	-	-	-	5.14720	-	17.91260	
	South Haven - Win	-	-	-	-	-	-	0.14000	6.67320	1.04710	5.83720	-	0.56000	-	-	-	-	1.80110	16.05860	
	TOTAL - HOMESTEAD	6.00000	-	-	-	4.50000	2.26540	0.14000	6.67320	1.04710	5.83720	-	0.56000	-	-	-	5.14720	1.80110	33.97120	
80010	South Haven - Sum	6.00000	18.00000	6.00000	-	4.50000	2.26540	-	-	-	-	-	-	-	-	-	5.14720	-	35.91260	
	South Haven - Win	-	-	-	-	-	-	0.14000	6.67320	1.04710	5.83720	-	0.56000	-	-	-	-	1.80110	16.05860	
	TOTAL - NON-HOME	6.00000	18.00000	6.00000	-	4.50000	2.26540	0.14000	6.67320	1.04710	5.83720	-	0.56000	-	-	-	5.14720	1.80110	51.97120	

**2022 ALLEGAN COUNTY
CERTIFIED PROPERTY TAX RATES
(PER \$1000 TAXABLE VALUE)**

STATE CODE	PUBLIC SCHOOL BY ASSESSING UNIT	K-12 SCHOOLS					COLLEGE	INTERMEDIATE SCHOOLS		TWP/CITIES/VILLAGES			AUTHORITIES		AD VALOREM SPECIALS	COUNTY		
		STATE EDUCATION TAX	NON-PRINCIPAL RESIDENCE TAX	COMMERCIAL PERSONAL MILLAGE	EXTRA VOTED MILLAGES	DEBT	GRCC/LMCC	ALLOCATED OPERATING	VOTED OPERATING	ALLOCATED CHARTER	VOTED OPERATING	DEBT	VOTED LIBRARIES/POOL/FIRE/TRANSIT	VOTED DEBT	Unit-wide Special assessments	ALLOCATED OPERATING	COUNTY VOTED ROADS / SENIOR/MEDICAL CARE	TOTAL MILLS (excl.com. Personal)
CHESHIRE TWP																		
03030	Allegan - Sum	6.00000	-	-	-	-	-	-	-	-	-	-	-	-	-	5.14720	-	11.14720
	Allegan - Win	-	-	-	-	8.52540	-	1.37400	4.71900	1.03590	4.99400	-	1.75390	-	-	-	1.80110	24.20330
	TOTAL - HOMESTEAD	6.00000	-	-	-	8.52540	-	1.37400	4.71900	1.03590	4.99400	-	1.75390	-	-	5.14720	1.80110	35.35050
03030	Allegan - Sum	6.00000	-	-	-	-	-	-	-	-	-	-	-	-	-	5.14720	-	11.14720
	Allegan - Win	-	18.00000	6.00000	-	8.52540	-	1.37400	4.71900	1.03590	4.99400	-	1.75390	-	-	-	1.80110	42.20330
	TOTAL - NON-HOME	6.00000	18.00000	6.00000	-	8.52540	-	1.37400	4.71900	1.03590	4.99400	-	1.75390	-	-	5.14720	1.80110	53.35050
80090	Bloomingtondale - Sum	-	-	-	-	-	-	-	-	-	-	-	-	-	-	5.14720	-	5.14720
	Bloomingtondale - Win	6.00000	-	-	-	7.70000	-	0.14000	6.67320	1.03590	4.99400	-	-	-	-	-	1.80110	28.34420
	TOTAL - HOMESTEAD	6.00000	-	-	-	7.70000	-	0.14000	6.67320	1.03590	4.99400	-	-	-	-	5.14720	1.80110	33.49140
80090	Bloomingtondale - Sum	-	-	-	-	-	-	-	-	-	-	-	-	-	-	5.14720	-	5.14720
	Bloomingtondale - Win	6.00000	17.21240	5.21240	-	7.70000	-	0.14000	6.67320	1.03590	4.99400	-	-	-	-	-	1.80110	45.55660
	TOTAL - NON-HOME	6.00000	17.21240	5.21240	-	7.70000	-	0.14000	6.67320	1.03590	4.99400	-	-	-	-	5.14720	1.80110	50.70380
CLYDE TWP																		
03050	Fennville - Sum	6.00000	-	-	-	-	-	-	-	-	-	-	-	-	-	5.14720	-	11.14720
	Fennville - Win	-	-	-	0.48850	6.67980	-	1.37400	4.71900	1.22040	4.32510	-	0.56000	-	-	-	1.80110	21.16790
	TOTAL - HOMESTEAD	6.00000	-	-	0.48850	6.67980	-	1.37400	4.71900	1.22040	4.32510	-	0.56000	-	-	5.14720	1.80110	32.31510
03050	Fennville - Sum	6.00000	-	-	-	-	-	-	-	-	-	-	-	-	-	5.14720	-	11.14720
	Fennville - Win	-	17.29740	5.29740	0.48850	6.67980	-	1.37400	4.71900	1.22040	4.32510	-	0.56000	-	-	-	1.80110	38.46530
	TOTAL - NON-HOME	6.00000	17.29740	5.29740	0.48850	6.67980	-	1.37400	4.71900	1.22040	4.32510	-	0.56000	-	-	5.14720	1.80110	49.61250
DORR TWP																		
41040	Byron Ctr/Hopkins Debt - Sur	6.00000	-	-	0.48470	-	-	0.08560	5.35910	-	-	-	-	-	-	5.14720	-	17.07660
	Byron Ctr/Hopkins Debt - Win	-	-	-	0.48470	10.34000	1.70850	-	-	0.71980	3.94670	-	-	-	-	-	1.80110	19.00080
	TOTAL - HOMESTEAD	6.00000	-	-	0.96940	10.34000	1.70850	0.08560	5.35910	0.71980	3.94670	-	-	-	-	5.14720	1.80110	36.07740
41040	Byron Ctr/Hopkins Debt - Sur	6.00000	9.00000	3.00000	0.48470	-	-	0.08560	5.35910	-	-	-	-	-	-	5.14720	-	26.07660
	Byron Ctr/Hopkins Debt - Win	-	9.00000	3.00000	0.48470	10.34000	1.70850	-	-	0.71980	3.94670	-	-	-	-	-	1.80110	28.00080
	TOTAL - NON-HOME	6.00000	18.00000	6.00000	0.96940	10.34000	1.70850	0.08560	5.35910	0.71980	3.94670	-	-	-	-	5.14720	1.80110	54.07740
03070	Hopkins - Sum	6.00000	-	-	-	-	-	-	-	-	-	-	-	-	-	5.14720	-	11.14720
	Hopkins - Win	-	-	-	1.54500	10.34000	-	1.37400	4.71900	0.71980	3.94670	-	-	-	-	-	1.80110	24.44560
	TOTAL - HOMESTEAD	6.00000	-	-	1.54500	10.34000	-	1.37400	4.71900	0.71980	3.94670	-	-	-	-	5.14720	1.80110	35.59280
03070	Hopkins - Sum	6.00000	-	-	-	-	-	-	-	-	-	-	-	-	-	5.14720	-	11.14720
	Hopkins - Win	-	18.00000	6.00000	1.54500	10.34000	-	1.37400	4.71900	0.71980	3.94670	-	-	-	-	-	1.80110	42.44560
	TOTAL - NON-HOME	6.00000	18.00000	6.00000	1.54500	10.34000	-	1.37400	4.71900	0.71980	3.94670	-	-	-	-	5.14720	1.80110	53.59280
03040	Wayland - Sum	6.00000	-	-	-	4.20000	-	-	-	-	-	-	-	-	-	5.14720	-	15.34720
	Wayland - Win	-	-	-	-	4.20000	-	1.37400	4.71900	0.71980	3.94670	-	-	-	-	-	1.80110	16.76060
	TOTAL - HOMESTEAD	6.00000	-	-	-	8.40000	-	1.37400	4.71900	0.71980	3.94670	-	-	-	-	5.14720	1.80110	32.10780
03040	Wayland - Sum	6.00000	9.00000	3.00000	-	4.20000	-	-	-	-	-	-	-	-	-	5.14720	-	24.34720
	Wayland - Win	-	9.00000	3.00000	-	4.20000	-	1.37400	4.71900	0.71980	3.94670	-	-	-	-	-	1.80110	25.76060
	TOTAL - NON-HOME	6.00000	18.00000	6.00000	-	8.40000	-	1.37400	4.71900	0.71980	3.94670	-	-	-	-	5.14720	1.80110	50.10780

**2022 ALLEGAN COUNTY
CERTIFIED PROPERTY TAX RATES
(PER \$1000 TAXABLE VALUE)**

STATE CODE	PUBLIC SCHOOL BY ASSESSING UNIT	K-12 SCHOOLS					COLLEGE	INTERMEDIATE SCHOOLS		TWP/CITIES/VILLAGES			AUTHORITIES		AD VALOREM SPECIALS	COUNTY		
		STATE EDUCATION TAX	NON-PRINCIPAL RESIDENCE TAX	COMMERCIAL PERSONAL MILLAGE	EXTRA VOTED MILLAGES	DEBT	GRCC/LMCC	ALLOCATED OPERATING	VOTED OPERATING	ALLOCATED CHARTER	VOTED OPERATING	DEBT	VOTED LIBRARIES/POOL/FIRE/TRANSIT	VOTED DEBT	Unit-wide Special assessments	ALLOCATED OPERATING	COUNTY VOTED ROADS / SENIOR/MEDICAL CARE	TOTAL MILLS (excl.com. Personal)
	FILLMORE TWP																	
03100	Hamilton - Sum	6.00000	-	-	-	1.09000	-	0.11760	6.03700	-	-	-	-	-	-	5.14720	-	18.39180
	Hamilton - Win	-	-	-	-	1.09000	-	-	-	1.05990	5.89070	-	-	-	-	-	1.80110	9.84170
	TOTAL - HOMESTEAD	6.00000	-	-	-	2.18000	-	0.11760	6.03700	1.05990	5.89070	-	-	-	-	5.14720	1.80110	28.23350
03100	Hamilton - Sum	6.00000	9.00000	3.00000	-	1.09000	-	0.11760	6.03700	-	-	-	-	-	-	5.14720	-	27.39180
	Hamilton - Win	-	9.00000	3.00000	-	1.09000	-	-	-	1.05990	5.89070	-	-	-	-	-	1.80110	18.84170
	TOTAL - NON-HOME	6.00000	18.00000	6.00000	-	2.18000	-	0.11760	6.03700	1.05990	5.89070	-	-	-	-	5.14720	1.80110	46.23350
70350	Zeeland - Sum	6.00000	-	-	0.68610	3.72500	-	0.11760	6.03700	-	-	-	-	-	-	5.14720	-	21.71290
	Zeeland - Win	-	-	-	0.68610	3.72500	-	-	-	1.05990	5.89070	-	-	-	-	-	1.80110	13.16280
	TOTAL - HOMESTEAD	6.00000	-	-	1.37220	7.45000	-	0.11760	6.03700	1.05990	5.89070	-	-	-	-	5.14720	1.80110	34.87570
70350	Zeeland - Sum	6.00000	9.00000	3.00000	0.68610	3.72500	-	0.11760	6.03700	-	-	-	-	-	-	5.14720	-	30.71290
	Zeeland - Win	-	9.00000	3.00000	0.68610	3.72500	-	-	-	1.05990	5.89070	-	-	-	-	-	1.80110	22.16280
	TOTAL - NON-HOME	6.00000	18.00000	6.00000	1.37220	7.45000	-	0.11760	6.03700	1.05990	5.89070	-	-	-	-	5.14720	1.80110	52.87570
	GANGES TWP																	
03050	Fennville - Sum	6.00000	-	-	-	-	-	-	-	-	-	-	-	-	-	5.14720	-	11.14720
	Fennville - Win	-	-	-	0.48850	6.67980	-	1.37400	4.71900	0.48390	3.24400	-	0.56000	-	-	-	1.80110	19.35030
	TOTAL - HOMESTEAD	6.00000	-	-	0.48850	6.67980	-	1.37400	4.71900	0.48390	3.24400	-	0.56000	-	-	5.14720	1.80110	30.49750
03050	Fennville - Sum	6.00000	-	-	-	-	-	-	-	-	-	-	-	-	-	5.14720	-	11.14720
	Fennville - Win	-	17.29740	5.29740	0.48850	6.67980	-	1.37400	4.71900	0.48390	3.24400	-	0.56000	-	-	-	1.80110	36.64770
	TOTAL - NON-HOME	6.00000	17.29740	5.29740	0.48850	6.67980	-	1.37400	4.71900	0.48390	3.24400	-	0.56000	-	-	5.14720	1.80110	47.79490
03440	Glenn - Sum	6.00000	-	-	-	-	-	-	-	-	-	-	-	-	-	5.14720	-	11.14720
	Glenn - Win	-	-	-	-	0.94000	-	1.37400	4.71900	0.48390	3.24400	-	0.56000	-	-	-	1.80110	13.12200
	TOTAL - HOMESTEAD	6.00000	-	-	-	0.94000	-	1.37400	4.71900	0.48390	3.24400	-	0.56000	-	-	5.14720	1.80110	24.26920
03440	Glenn - Sum	6.00000	-	-	-	-	-	-	-	-	-	-	-	-	-	5.14720	-	11.14720
	Glenn - Win	-	17.37380	5.37380	-	0.94000	-	1.37400	4.71900	0.48390	3.24400	-	0.56000	-	-	-	1.80110	30.49580
	TOTAL - NON-HOME	6.00000	17.37380	5.37380	-	0.94000	-	1.37400	4.71900	0.48390	3.24400	-	0.56000	-	-	5.14720	1.80110	41.64300
	GUN PLAIN TWP																	
08010	Delton - Sum	6.00000	-	-	-	-	-	-	-	-	-	-	-	-	-	5.14720	-	11.14720
	Delton - Win	-	-	-	-	4.90000	-	0.11380	2.10630	2.62080	1.92230	-	1.46690	0.76000	-	-	1.80110	15.69120
	TOTAL - HOMESTEAD	6.00000	-	-	-	4.90000	-	0.11380	2.10630	2.62080	1.92230	-	1.46690	0.76000	-	5.14720	1.80110	26.83840
08010	Delton - Sum	6.00000	-	-	-	-	-	-	-	-	-	-	-	-	-	5.14720	-	11.14720
	Delton - Win	-	18.00000	6.00000	-	4.90000	-	0.11380	2.10630	2.62080	1.92230	-	1.46690	0.76000	-	-	1.80110	33.69120
	TOTAL - NON-HOME	6.00000	18.00000	6.00000	-	4.90000	-	0.11380	2.10630	2.62080	1.92230	-	1.46690	0.76000	-	5.14720	1.80110	44.83840

**2022 ALLEGAN COUNTY
CERTIFIED PROPERTY TAX RATES
(PER \$1000 TAXABLE VALUE)**

STATE CODE	PUBLIC SCHOOL BY ASSESSING UNIT	K-12 SCHOOLS					COLLEGE	INTERMEDIATE SCHOOLS		TWP/CITIES/VILLAGES			AUTHORITIES		AD VALOREM SPECIALS	COUNTY			
		STATE EDUCATION TAX	NON-PRINCIPAL RESIDENCE TAX	COMMERCIAL PERSONAL MILLAGE	EXTRA VOTED MILLAGES	DEBT	GRCC/LMCC	ALLOCATED OPERATING	VOTED OPERATING	ALLOCATED CHARTER	VOTED OPERATING	DEBT	VOTED LIBRARIES/PO OL/FIRE/TRANS IT	VOTED DEBT	Unit-wide Special assessments	ALLOCATED OPERATING	COUNTY VOTED ROADS / SENIOR/MEDICAL CARE	TOTAL MILLS (excl.com. Personal)	
	GUN PLAIN TWP (cont.)																		
03060	Martin - Sum	6.00000	-	-	-	-	-	-	-	-	-	-	-	-	-	5.14720	-	11.14720	
	Martin - Win	-	-	-	-	7.00000	-	1.37400	4.71900	2.62080	1.92230	-	1.46690	0.76000	-	-	-	21.66410	
	TOTAL - HOMESTEAD	6.00000	-	-	-	7.00000	-	1.37400	4.71900	2.62080	1.92230	-	1.46690	0.76000	-	5.14720	1.80110	32.81130	
03060	Martin - Sum	6.00000	-	-	-	-	-	-	-	-	-	-	-	-	-	5.14720	-	11.14720	
	Martin - Win	-	18.00000	6.00000	-	7.00000	-	1.37400	4.71900	2.62080	1.92230	-	1.46690	0.76000	-	-	1.80110	39.66410	
	TOTAL - NON-HOME	6.00000	18.00000	6.00000	-	7.00000	-	1.37400	4.71900	2.62080	1.92230	-	1.46690	0.76000	-	5.14720	1.80110	50.81130	
03010	Plainwell - Sum	6.00000	-	-	-	-	-	-	-	-	-	-	-	-	-	5.14720	-	11.14720	
	Plainwell - Win	-	-	-	-	10.55000	-	1.37400	4.71900	2.62080	1.92230	-	1.46690	0.76000	-	-	1.80110	25.21410	
	TOTAL - HOMESTEAD	6.00000	-	-	-	10.55000	-	1.37400	4.71900	2.62080	1.92230	-	1.46690	0.76000	-	5.14720	1.80110	36.36130	
03010	Plainwell - Sum	6.00000	-	-	-	-	-	-	-	-	-	-	-	-	-	5.14720	-	11.14720	
	Plainwell - Win	-	17.02980	5.02980	-	10.55000	-	1.37400	4.71900	2.62080	1.92230	-	1.46690	0.76000	-	-	1.80110	42.24390	
	TOTAL - NON-HOME	6.00000	17.02980	5.02980	-	10.55000	-	1.37400	4.71900	2.62080	1.92230	-	1.46690	0.76000	-	5.14720	1.80110	53.39110	
	HEATH TWP																		
03030	Allegan - Sum	6.00000	-	-	-	-	-	-	-	-	-	-	-	-	-	5.14720	-	11.14720	
	Allegan - Win	-	-	-	-	8.52540	-	1.37400	4.71900	1.04870	4.41070	-	1.75390	-	-	-	1.80110	23.63280	
	TOTAL - HOMESTEAD	6.00000	-	-	-	8.52540	-	1.37400	4.71900	1.04870	4.41070	-	1.75390	-	-	5.14720	1.80110	34.78000	
03030	Allegan - Sum	6.00000	-	-	-	-	-	-	-	-	-	-	-	-	-	5.14720	-	11.14720	
	Allegan - Win	-	18.00000	6.00000	-	8.52540	-	1.37400	4.71900	1.04870	4.41070	-	1.75390	-	-	-	1.80110	41.63280	
	TOTAL - NON-HOME	6.00000	18.00000	6.00000	-	8.52540	-	1.37400	4.71900	1.04870	4.41070	-	1.75390	-	-	5.14720	1.80110	52.78000	
03100	Hamilton - Sum	6.00000	-	-	-	1.09000	-	0.11760	6.03700	-	-	-	-	-	-	5.14720	-	18.39180	
	Hamilton - Win	-	-	-	-	1.09000	-	-	-	1.04870	4.41070	-	-	-	-	-	1.80110	8.35050	
	TOTAL - HOMESTEAD	6.00000	-	-	-	2.18000	-	0.11760	6.03700	1.04870	4.41070	-	-	-	-	5.14720	1.80110	26.74230	
03100	Hamilton - Sum	6.00000	9.00000	3.00000	-	1.09000	-	0.11760	6.03700	-	-	-	-	-	-	5.14720	-	27.39180	
	Hamilton - Win	-	9.00000	3.00000	-	1.09000	-	-	-	1.04870	4.41070	-	-	-	-	-	1.80110	17.35050	
	TOTAL - NON-HOME	6.00000	18.00000	6.00000	-	2.18000	-	0.11760	6.03700	1.04870	4.41070	-	-	-	-	5.14720	1.80110	44.74230	
	HOPKINS TWP																		
03070	Hopkins - Sum	6.00000	-	-	-	-	-	-	-	-	-	-	-	-	-	5.14720	-	11.14720	
	Hopkins - Win	-	-	-	1.54500	10.34000	-	1.37400	4.71900	1.04620	2.05560	-	0.55100	-	-	-	1.80110	23.43190	
	TOTAL - HOMESTEAD	6.00000	-	-	1.54500	10.34000	-	1.37400	4.71900	1.04620	2.05560	-	0.55100	-	-	5.14720	1.80110	34.57910	
03070	Hopkins - Sum	6.00000	-	-	-	-	-	-	-	-	-	-	-	-	-	5.14720	-	11.14720	
	Hopkins - Win	-	18.00000	6.00000	1.54500	10.34000	-	1.37400	4.71900	1.04620	2.05560	-	0.55100	-	-	-	1.80110	41.43190	
	TOTAL - NON-HOME	6.00000	18.00000	6.00000	1.54500	10.34000	-	1.37400	4.71900	1.04620	2.05560	-	0.55100	-	-	5.14720	1.80110	52.57910	
03060	Martin - Sum	6.00000	-	-	-	-	-	-	-	-	-	-	-	-	-	5.14720	-	11.14720	
	Martin - Win	-	-	-	-	7.00000	-	1.37400	4.71900	1.04620	2.05560	-	0.55100	-	-	-	1.80110	18.54690	
	TOTAL - HOMESTEAD	6.00000	-	-	-	7.00000	-	1.37400	4.71900	1.04620	2.05560	-	0.55100	-	-	5.14720	1.80110	29.69410	

**2022 ALLEGAN COUNTY
CERTIFIED PROPERTY TAX RATES
(PER \$1000 TAXABLE VALUE)**

STATE CODE	PUBLIC SCHOOL BY ASSESSING UNIT	K-12 SCHOOLS					COLLEGE GRCC/LMCC	INTERMEDIATE SCHOOLS		TWP/CITIES/VILLAGES			AUTHORITIES		AD VALOREM SPECIALS Unit-wide Special assessments	COUNTY			
		STATE EDUCATION TAX	NON-PRINCIPAL RESIDENCE TAX	COMMERCIAL PERSONAL MILLAGE	EXTRA VOTED MILLAGES	DEBT		ALLOCATED OPERATING	VOTED OPERATING	ALLOCATED CHARTER	VOTED OPERATING	DEBT	VOTED LIBRARIES/POL/FIRE/TRANSIT	VOTED DEBT		ALLOCATED OPERATING	COUNTY VOTED ROADS / SENIOR/MEDICAL CARE	TOTAL MILLS (excl.com. Personal)	
	HOPKINS TWP (cont.)																		
03060	Martin - Sum	6.00000	-	-	-	-	-	-	-	-	-	-	-	-	-	-	5.14720	-	11.14720
	Martin - Win	-	18.00000	6.00000	-	7.00000	-	1.37400	4.71900	1.04620	2.05560	-	0.55100	-	-	-	-	1.80110	36.54690
	TOTAL - NON-HOME	6.00000	18.00000	6.00000	-	7.00000	-	1.37400	4.71900	1.04620	2.05560	-	0.55100	-	-	-	5.14720	1.80110	47.69410
03040	Wayland - Sum	6.00000	-	-	-	4.20000	-	-	-	-	-	-	-	-	-	-	5.14720	-	15.34720
	Wayland - Win	-	-	-	-	4.20000	-	1.37400	4.71900	1.04620	2.05560	-	0.55100	-	-	-	-	1.80110	15.74690
	TOTAL - HOMESTEAD	6.00000	-	-	-	8.40000	-	1.37400	4.71900	1.04620	2.05560	-	0.55100	-	-	-	5.14720	1.80110	31.09410
03040	Wayland - Sum	6.00000	9.00000	3.00000	-	4.20000	-	-	-	-	-	-	-	-	-	-	5.14720	-	24.34720
	Wayland - Win	-	9.00000	3.00000	-	4.20000	-	1.37400	4.71900	1.04620	2.05560	-	0.55100	-	-	-	-	1.80110	24.74690
	TOTAL - NON-HOME	6.00000	18.00000	6.00000	-	8.40000	-	1.37400	4.71900	1.04620	2.05560	-	0.55100	-	-	-	5.14720	1.80110	49.09410
	LAKETOWN TWP																		
03100	Hamilton - Sum	6.00000	-	-	-	-	-	0.11760	6.03700	-	-	-	-	-	-	-	5.14720	-	17.30180
	Hamilton - Win	-	-	-	-	2.18000	-	-	-	1.00000	2.97560	-	1.40910	-	-	-	-	1.80110	9.36580
	TOTAL - HOMESTEAD	6.00000	-	-	-	2.18000	-	0.11760	6.03700	1.00000	2.97560	-	1.40910	-	-	-	5.14720	1.80110	26.66760
03100	Hamilton - Sum	6.00000	-	-	-	-	-	0.11760	6.03700	-	-	-	-	-	-	-	5.14720	-	17.30180
	Hamilton - Win	-	18.00000	6.00000	-	2.18000	-	-	-	1.00000	2.97560	-	1.40910	-	-	-	-	1.80110	27.36580
	TOTAL - NON-HOME	6.00000	18.00000	6.00000	-	2.18000	-	0.11760	6.03700	1.00000	2.97560	-	1.40910	-	-	-	5.14720	1.80110	44.66760
70020	Holland - Sum	6.00000	-	-	0.59100	2.36500	-	0.11760	6.03700	-	-	-	0.47530	0.53000	-	-	5.14720	-	21.26310
	Holland - Win	-	-	-	0.59090	2.36500	-	-	-	1.00000	2.97560	-	1.88430	0.53000	-	-	-	1.80110	11.14690
	TOTAL - HOMESTEAD	6.00000	-	-	1.18190	4.73000	-	0.11760	6.03700	1.00000	2.97560	-	2.35960	1.06000	-	-	5.14720	1.80110	32.41000
70020	Holland - Sum	6.00000	9.00000	3.00000	0.59100	2.36500	-	0.11760	6.03700	-	-	-	0.47530	0.53000	-	-	5.14720	-	30.26310
	Holland - Win	-	9.00000	3.00000	0.59090	2.36500	-	-	-	1.00000	2.97560	-	1.88430	0.53000	-	-	-	1.80110	20.14690
	TOTAL - NON-HOME	6.00000	18.00000	6.00000	1.18190	4.73000	-	0.11760	6.03700	1.00000	2.97560	-	2.35960	1.06000	-	-	5.14720	1.80110	50.41000
03080	Saugatuck - Sum	6.00000	-	-	0.35320	1.72500	-	0.11760	6.03700	-	-	-	-	-	-	-	5.14720	-	19.38000
	Saugatuck - Win	-	-	-	0.35310	1.72500	-	-	-	1.00000	2.97560	-	1.40910	-	-	-	-	1.80110	9.26390
	TOTAL - HOMESTEAD	6.00000	-	-	0.70630	3.45000	-	0.11760	6.03700	1.00000	2.97560	-	1.40910	-	-	-	5.14720	1.80110	28.64390
03080	Saugatuck - Sum	6.00000	9.00000	3.00000	0.35320	1.72500	-	0.11760	6.03700	-	-	-	-	-	-	-	5.14720	-	28.38000
	Saugatuck - Win	-	9.00000	3.00000	0.35310	1.72500	-	-	-	1.00000	2.97560	-	1.40910	-	-	-	-	1.80110	18.26390
	TOTAL - NON-HOME	6.00000	18.00000	6.00000	0.70630	3.45000	-	0.11760	6.03700	1.00000	2.97560	-	1.40910	-	-	-	5.14720	1.80110	46.64390
	LEE TWP																		
03030	Allegan - Sum	6.00000	-	-	-	-	-	-	-	-	-	-	-	-	-	-	5.14720	-	11.14720
	Allegan - Win	-	-	-	-	8.52540	-	1.37400	4.71900	1.02650	3.35580	-	1.75390	-	5.00000	-	-	1.80110	27.55570
	TOTAL - HOMESTEAD	6.00000	-	-	-	8.52540	-	1.37400	4.71900	1.02650	3.35580	-	1.75390	-	5.00000	-	5.14720	1.80110	38.70290
03030	Allegan - Sum	6.00000	-	-	-	-	-	-	-	-	-	-	-	-	-	-	5.14720	-	11.14720
	Allegan - Win	-	18.00000	6.00000	-	8.52540	-	1.37400	4.71900	1.02650	3.35580	-	1.75390	-	5.00000	-	-	1.80110	45.55570
	TOTAL - NON-HOME	6.00000	18.00000	6.00000	-	8.52540	-	1.37400	4.71900	1.02650	3.35580	-	1.75390	-	5.00000	-	5.14720	1.80110	56.70290

**2022 ALLEGAN COUNTY
CERTIFIED PROPERTY TAX RATES
(PER \$1000 TAXABLE VALUE)**

STATE CODE	PUBLIC SCHOOL BY ASSESSING UNIT	K-12 SCHOOLS					COLLEGE	INTERMEDIATE SCHOOLS		TWP/CITIES/VILLAGES			AUTHORITIES		AD VALOREM SPECIALS	COUNTY			
		STATE EDUCATION TAX	NON-PRINCIPAL RESIDENCE TAX	COMMERCIAL PERSONAL MILLAGE	EXTRA VOTED MILLAGES	DEBT	GRCC/LMCC	ALLOCATED OPERATING	VOTED OPERATING	ALLOCATED CHARTER	VOTED OPERATING	DEBT	VOTED LIBRARIES/POOL/FIRE/TRANSIT	VOTED DEBT	Unit-wide Special assessments	ALLOCATED OPERATING	COUNTY VOTED ROADS / SENIOR/MEDICAL CARE	TOTAL MILLS (excl.com. Personal)	
	LEE TWP (cont.)																		
80090	Bloomingtondale - Sum	-	-	-	-	-	-	-	-	-	-	-	-	-	-	-	5.14720	-	5.14720
	Bloomingtondale - Win	6.00000	-	-	-	7.70000	-	0.14000	6.67320	1.02650	3.35580	-	-	-	5.00000	-	1.80110	31.69660	
	TOTAL - HOMESTEAD	6.00000	-	-	-	7.70000	-	0.14000	6.67320	1.02650	3.35580	-	-	-	5.00000	5.14720	1.80110	36.84380	
80090	Bloomingtondale - Sum	-	-	-	-	-	-	-	-	-	-	-	-	-	-	-	5.14720	-	5.14720
	Bloomingtondale - Win	6.00000	17.21240	5.21240	-	7.70000	-	0.14000	6.67320	1.02650	3.35580	-	-	-	5.00000	-	1.80110	48.90900	
	TOTAL - NON-HOME	6.00000	17.21240	5.21240	-	7.70000	-	0.14000	6.67320	1.02650	3.35580	-	-	-	5.00000	5.14720	1.80110	54.05620	
03050	Fennville - Sum	6.00000	-	-	-	-	-	-	-	-	-	-	-	-	-	-	5.14720	-	11.14720
	Fennville - Win	-	-	-	0.48850	6.67980	-	1.37400	4.71900	1.02650	3.35580	-	-	-	5.00000	-	1.80110	24.44470	
	TOTAL - HOMESTEAD	6.00000	-	-	0.48850	6.67980	-	1.37400	4.71900	1.02650	3.35580	-	-	-	5.00000	5.14720	1.80110	35.59190	
03050	Fennville - Sum	6.00000	-	-	-	-	-	-	-	-	-	-	-	-	-	-	5.14720	-	11.14720
	Fennville - Win	-	17.29740	5.29740	0.48850	6.67980	-	1.37400	4.71900	1.02650	3.35580	-	-	-	5.00000	-	1.80110	41.74210	
	TOTAL - NON-HOME	6.00000	17.29740	5.29740	0.48850	6.67980	-	1.37400	4.71900	1.02650	3.35580	-	-	-	5.00000	5.14720	1.80110	52.88930	
	LEIGHTON TWP																		
41050	Caledonia - Sum	6.00000	-	-	-	-	-	0.08560	5.35910	-	-	-	-	-	-	-	5.14720	-	16.59190
	Caledonia - Win	-	-	-	-	7.00000	1.70850	-	-	1.04630	3.45860	-	-	-	-	-	1.80110	15.01450	
	TOTAL - HOMESTEAD	6.00000	-	-	-	7.00000	1.70850	0.08560	5.35910	1.04630	3.45860	-	-	-	-	5.14720	1.80110	31.60640	
41050	Caledonia - Sum	6.00000	-	-	-	-	-	0.08560	5.35910	-	-	-	-	-	-	-	5.14720	-	16.59190
	Caledonia - Win	-	18.00000	6.00000	-	7.00000	1.70850	-	-	1.04630	3.45860	-	-	-	-	-	1.80110	33.01450	
	TOTAL - NON-HOME	6.00000	18.00000	6.00000	-	7.00000	1.70850	0.08560	5.35910	1.04630	3.45860	-	-	-	-	5.14720	1.80110	49.60640	
08050	Thornapple-Kellogg-Sum	6.00000	-	-	-	-	-	0.08560	5.35910	-	-	-	-	-	-	-	5.14720	-	16.59190
	Thornapple-Kellogg-Win	-	-	-	-	9.65000	1.70850	-	-	1.04630	3.45860	-	-	-	-	-	1.80110	17.66450	
	TOTAL - HOMESTEAD	6.00000	-	-	-	9.65000	1.70850	0.08560	5.35910	1.04630	3.45860	-	-	-	-	5.14720	1.80110	34.25640	
08050	Thornapple-Kellogg-Sum	6.00000	-	-	-	-	-	0.08560	5.35910	-	-	-	-	-	-	-	5.14720	-	16.59190
	Thornapple-Kellogg-Win	-	18.00000	6.00000	-	9.65000	1.70850	-	-	1.04630	3.45860	-	-	-	-	-	1.80110	35.66450	
	TOTAL - NON-HOME	6.00000	18.00000	6.00000	-	9.65000	1.70850	0.08560	5.35910	1.04630	3.45860	-	-	-	-	5.14720	1.80110	52.25640	
03040	Wayland - Sum	6.00000	-	-	-	4.20000	-	-	-	-	-	-	-	-	-	-	5.14720	-	15.34720
	Wayland - Win	-	-	-	-	4.20000	-	1.37400	4.71900	1.04630	3.45860	-	-	-	-	-	1.80110	16.59900	
	TOTAL - HOMESTEAD	6.00000	-	-	-	8.40000	-	1.37400	4.71900	1.04630	3.45860	-	-	-	-	5.14720	1.80110	31.94620	
03040	Wayland - Sum	6.00000	9.00000	3.00000	-	4.20000	-	-	-	-	-	-	-	-	-	-	5.14720	-	24.34720
	Wayland - Win	-	9.00000	3.00000	-	4.20000	-	1.37400	4.71900	1.04630	3.45860	-	-	-	-	-	1.80110	25.59900	
	TOTAL - NON-HOME	6.00000	18.00000	6.00000	-	8.40000	-	1.37400	4.71900	1.04630	3.45860	-	-	-	-	5.14720	1.80110	49.94620	

**2022 ALLEGAN COUNTY
CERTIFIED PROPERTY TAX RATES
(PER \$1000 TAXABLE VALUE)**

STATE CODE	PUBLIC SCHOOL BY ASSESSING UNIT	K-12 SCHOOLS					COLLEGE	INTERMEDIATE SCHOOLS		TWP/CITIES/VILLAGES			AUTHORITIES		AD VALOREM SPECIALS	COUNTY		
		STATE EDUCATION TAX	NON-PRINCIPAL RESIDENCE TAX	COMMERCIAL PERSONAL MILLAGE	EXTRA VOTED MILLAGES	DEBT	GRCC/LMCC	ALLOCATED OPERATING	VOTED OPERATING	ALLOCATED CHARTER	VOTED OPERATING	DEBT	VOTED LIBRARIES/PO OL/FIRE/TRANSIT	VOTED DEBT	Unit-wide Special assessments	ALLOCATED OPERATING	COUNTY VOTED ROADS / SENIOR/MEDICAL CARE	TOTAL MILLS (excl.com. Personal)
	MANLIUS TWP																	
03050	Fennville - Sum	6.00000	-	-	-	-	-	-	-	-	-	-	-	-	-	5.14720	-	11.14720
	Fennville - Win	-	-	-	0.48850	6.67980	-	1.37400	4.71900	1.06140	5.20790	-	-	-	-	-	1.80110	21.33170
	TOTAL - HOMESTEAD	6.00000	-	-	0.48850	6.67980	-	1.37400	4.71900	1.06140	5.20790	-	-	-	5.14720	1.80110	32.47890	
03050	Fennville - Sum	6.00000	-	-	-	-	-	-	-	-	-	-	-	-	-	5.14720	-	11.14720
	Fennville - Win	-	17.29740	5.29740	0.48850	6.67980	-	1.37400	4.71900	1.06140	5.20790	-	-	-	-	-	1.80110	38.62910
	TOTAL - NON-HOME	6.00000	17.29740	5.29740	0.48850	6.67980	-	1.37400	4.71900	1.06140	5.20790	-	-	-	5.14720	1.80110	49.77630	
03100	Hamilton - Sum	6.00000	-	-	-	1.09000	-	0.11760	6.03700	-	-	-	-	-	-	5.14720	-	18.39180
	Hamilton - Win	-	-	-	-	1.09000	-	-	-	1.06140	5.20790	-	-	-	-	-	1.80110	9.16040
	TOTAL - HOMESTEAD	6.00000	-	-	-	2.18000	-	0.11760	6.03700	1.06140	5.20790	-	-	-	5.14720	1.80110	27.55220	
03100	Hamilton - Sum	6.00000	9.00000	3.00000	-	1.09000	-	0.11760	6.03700	-	-	-	-	-	-	5.14720	-	27.39180
	Hamilton - Win	-	9.00000	3.00000	-	1.09000	-	-	-	1.06140	5.20790	-	-	-	-	-	1.80110	18.16040
	TOTAL - NON-HOME	6.00000	18.00000	6.00000	-	2.18000	-	0.11760	6.03700	1.06140	5.20790	-	-	-	5.14720	1.80110	45.55220	
	MARTIN TWP																	
03060	Martin - Sum	6.00000	-	-	-	-	-	-	-	-	-	-	-	-	-	5.14720	-	11.14720
	Martin - Win	-	-	-	-	7.00000	-	1.37400	4.71900	1.06030	5.68400	-	-	-	-	-	1.80110	21.63840
	TOTAL - HOMESTEAD	6.00000	-	-	-	7.00000	-	1.37400	4.71900	1.06030	5.68400	-	-	-	5.14720	1.80110	32.78560	
03060	Martin - Sum	6.00000	-	-	-	-	-	-	-	-	-	-	-	-	-	5.14720	-	11.14720
	Martin - Win	-	18.00000	6.00000	-	7.00000	-	1.37400	4.71900	1.06030	5.68400	-	-	-	-	-	1.80110	39.63840
	TOTAL - NON-HOME	6.00000	18.00000	6.00000	-	7.00000	-	1.37400	4.71900	1.06030	5.68400	-	-	-	5.14720	1.80110	50.78560	
03010	Plainwell - Sum	6.00000	-	-	-	-	-	-	-	-	-	-	-	-	-	5.14720	-	11.14720
	Plainwell - Win	-	-	-	-	10.55000	-	1.37400	4.71900	1.06030	5.68400	-	-	-	-	-	1.80110	25.18840
	TOTAL - HOMESTEAD	6.00000	-	-	-	10.55000	-	1.37400	4.71900	1.06030	5.68400	-	-	-	5.14720	1.80110	36.33560	
03010	Plainwell - Sum	6.00000	-	-	-	-	-	-	-	-	-	-	-	-	-	5.14720	-	11.14720
	Plainwell - Win	-	17.02980	5.02980	-	10.55000	-	1.37400	4.71900	1.06030	5.68400	-	-	-	-	-	1.80110	42.21820
	TOTAL - NON-HOME	6.00000	17.02980	5.02980	-	10.55000	-	1.37400	4.71900	1.06030	5.68400	-	-	-	5.14720	1.80110	53.36540	
	MONTEREY TWP																	
03030	Allegan - Sum	6.00000	-	-	-	-	-	-	-	-	-	-	-	-	-	5.14720	-	11.14720
	Allegan - Win	-	-	-	-	8.52540	-	1.37400	4.71900	1.04080	4.85460	-	1.75390	-	-	-	1.80110	24.06880
	TOTAL - HOMESTEAD	6.00000	-	-	-	8.52540	-	1.37400	4.71900	1.04080	4.85460	-	1.75390	-	-	5.14720	1.80110	35.21600
03030	Allegan - Sum	6.00000	-	-	-	-	-	-	-	-	-	-	-	-	-	5.14720	-	11.14720
	Allegan - Win	-	18.00000	6.00000	-	8.52540	-	1.37400	4.71900	1.04080	4.85460	-	1.75390	-	-	-	1.80110	42.06880
	TOTAL - NON-HOME	6.00000	18.00000	6.00000	-	8.52540	-	1.37400	4.71900	1.04080	4.85460	-	1.75390	-	-	5.14720	1.80110	53.21600

**2022 ALLEGAN COUNTY
CERTIFIED PROPERTY TAX RATES
(PER \$1000 TAXABLE VALUE)**

STATE CODE	PUBLIC SCHOOL BY ASSESSING UNIT	K-12 SCHOOLS					COLLEGE GRCC/LMCC	INTERMEDIATE SCHOOLS		TWP/CITIES/VILLAGES			AUTHORITIES		AD VALOREM SPECIALS Unit-wide Special assessments	COUNTY			
		STATE EDUCATION TAX	NON-PRINCIPAL RESIDENCE TAX	COMMERCIAL PERSONAL MILLAGE	EXTRA VOTED MILLAGES	DEBT		ALLOCATED OPERATING	VOTED OPERATING	ALLOCATED CHARTER	VOTED OPERATING	DEBT	VOTED LIBRARIES/POUL/FIRE/TRANSIT	VOTED DEBT		ALLOCATED OPERATING	COUNTY VOTED ROADS / SENIOR/MEDICAL CARE	TOTAL MILLS (excl.com. Personal)	
	MONTEREY TWP (cont.)																		
03100	Hamilton - Sum	6.00000	-	-	-	1.09000	-	0.11760	6.03700	-	-	-	-	-	-	-	5.14720	-	18.39180
	Hamilton - Win	-	-	-	-	1.09000	-	-	-	1.04080	4.85460	-	0.55100	-	-	-	-	1.80110	9.33750
	TOTAL - HOMESTEAD	6.00000	-	-	-	2.18000	-	0.11760	6.03700	1.04080	4.85460	-	0.55100	-	-	-	5.14720	1.80110	27.72930
03100	Hamilton - Sum	6.00000	9.00000	3.00000	-	1.09000	-	0.11760	6.03700	-	-	-	-	-	-	-	5.14720	-	27.39180
	Hamilton - Win	-	9.00000	3.00000	-	1.09000	-	-	-	1.04080	4.85460	-	0.55100	-	-	-	-	1.80110	18.33750
	TOTAL - NON-HOME	6.00000	18.00000	6.00000	-	2.18000	-	0.11760	6.03700	1.04080	4.85460	-	0.55100	-	-	-	5.14720	1.80110	45.72930
03070	Hopkins - Sum	6.00000	-	-	-	-	-	-	-	-	-	-	-	-	-	-	5.14720	-	11.14720
	Hopkins - Win	-	-	-	1.54500	10.34000	-	1.37400	4.71900	1.04080	4.85460	-	0.55100	-	-	-	-	1.80110	26.22550
	TOTAL - HOMESTEAD	6.00000	-	-	1.54500	10.34000	-	1.37400	4.71900	1.04080	4.85460	-	0.55100	-	-	-	5.14720	1.80110	37.37270
03070	Hopkins - Sum	6.00000	-	-	-	-	-	-	-	-	-	-	-	-	-	-	5.14720	-	11.14720
	Hopkins - Win	-	18.00000	6.00000	1.54500	10.34000	-	1.37400	4.71900	1.04080	4.85460	-	0.55100	-	-	-	-	1.80110	44.22550
	TOTAL - NON-HOME	6.00000	18.00000	6.00000	1.54500	10.34000	-	1.37400	4.71900	1.04080	4.85460	-	0.55100	-	-	-	5.14720	1.80110	55.37270
	OTSEGO TWP																		
03030	Allegan - Sum	6.00000	-	-	-	4.26270	-	-	-	-	-	-	-	-	-	-	5.14720	-	15.40990
	Allegan - Win	-	-	-	-	4.26270	-	1.37400	4.71900	1.06430	2.22460	-	0.96770	0.55000	-	-	-	1.80110	16.96340
	TOTAL - HOMESTEAD	6.00000	-	-	-	8.52540	-	1.37400	4.71900	1.06430	2.22460	-	0.96770	0.55000	-	-	5.14720	1.80110	32.37330
03030	Allegan - Sum	6.00000	9.00000	3.00000	-	4.26270	-	-	-	-	-	-	-	-	-	-	5.14720	-	24.40990
	Allegan - Win	-	9.00000	3.00000	-	4.26270	-	1.37400	4.71900	1.06430	2.22460	-	0.96770	0.55000	-	-	-	1.80110	25.96340
	TOTAL - NON-HOME	6.00000	18.00000	6.00000	-	8.52540	-	1.37400	4.71900	1.06430	2.22460	-	0.96770	0.55000	-	-	5.14720	1.80110	50.37330
03060	Martin - Sum	6.00000	-	-	-	-	-	-	-	-	-	-	-	-	-	-	5.14720	-	11.14720
	Martin - Win	-	-	-	-	7.00000	-	1.37400	4.71900	1.06430	2.22460	-	0.96770	0.55000	-	-	-	1.80110	19.70070
	TOTAL - HOMESTEAD	6.00000	-	-	-	7.00000	-	1.37400	4.71900	1.06430	2.22460	-	0.96770	0.55000	-	-	5.14720	1.80110	30.84790
03060	Martin - Sum	6.00000	-	-	-	-	-	-	-	-	-	-	-	-	-	-	5.14720	-	11.14720
	Martin - Win	-	18.00000	6.00000	-	7.00000	-	1.37400	4.71900	1.06430	2.22460	-	0.96770	0.55000	-	-	-	1.80110	37.70070
	TOTAL - NON-HOME	6.00000	18.00000	6.00000	-	7.00000	-	1.37400	4.71900	1.06430	2.22460	-	0.96770	0.55000	-	-	5.14720	1.80110	48.84790
03020	Otsego - Sum	6.00000	-	-	-	-	-	-	-	-	-	-	-	-	-	-	5.14720	-	11.14720
	Otsego - Win	-	-	-	-	8.49000	-	1.37400	4.71900	1.06430	2.22460	-	0.96770	0.55000	-	-	-	1.80110	21.19070
	TOTAL - HOMESTEAD	6.00000	-	-	-	8.49000	-	1.37400	4.71900	1.06430	2.22460	-	0.96770	0.55000	-	-	5.14720	1.80110	32.33790
03020	Otsego - Sum	6.00000	-	-	-	-	-	-	-	-	-	-	-	-	-	-	5.14720	-	11.14720
	Otsego - Win	-	17.26740	5.26740	-	8.49000	-	1.37400	4.71900	1.06430	2.22460	-	0.96770	0.55000	-	-	-	1.80110	38.45810
	TOTAL - NON-HOME	6.00000	17.26740	5.26740	-	8.49000	-	1.37400	4.71900	1.06430	2.22460	-	0.96770	0.55000	-	-	5.14720	1.80110	49.60530

**2022 ALLEGAN COUNTY
CERTIFIED PROPERTY TAX RATES
(PER \$1000 TAXABLE VALUE)**

STATE CODE	PUBLIC SCHOOL BY ASSESSING UNIT	K-12 SCHOOLS					COLLEGE GRCC/LMCC	INTERMEDIATE SCHOOLS		TWP/CITIES/VILLAGES			AUTHORITIES		AD VALOREM SPECIALS	COUNTY		
		STATE EDUCATION TAX	NON-PRINCIPAL RESIDENCE TAX	COMMERCIAL PERSONAL MILLAGE	EXTRA VOTED MILLAGES	DEBT		ALLOCATED OPERATING	VOTED OPERATING	ALLOCATED CHARTER	VOTED OPERATING	DEBT	VOTED LIBRARIES/PO OL/FIRE/TRANSIT	VOTED DEBT	Unit-wide Special assessments	ALLOCATED OPERATING	COUNTY VOTED ROADS / SENIOR/MEDICAL CARE	TOTAL MILLS (excl.com. Personal)
	OTSEGO TWP (cont.)																	
03020	Otsego/Martin Dbt-Sum	6.00000	-	-	-	-	-	-	-	-	-	-	-	-	-	5.14720	-	11.14720
	Otsego/Martin Dbt-Win	-	-	-	-	7.00000	-	1.37400	4.71900	1.06430	2.22460	-	0.96770	0.55000	-	-	1.80110	19.70070
	TOTAL - HOMESTEAD	6.00000	-	-	-	7.00000	-	1.37400	4.71900	1.06430	2.22460	-	0.96770	0.55000	-	5.14720	1.80110	30.84790
03020	Otsego/Martin Dbt-Sum	6.00000	-	-	-	-	-	-	-	-	-	-	-	-	-	5.14720	-	11.14720
	Otsego/Martin Dbt-Win	-	17.26740	5.26740	-	7.00000	-	1.37400	4.71900	1.06430	2.22460	-	0.96770	0.55000	-	-	1.80110	36.96810
	TOTAL - NON-HOME	6.00000	17.26740	5.26740	-	7.00000	-	1.37400	4.71900	1.06430	2.22460	-	0.96770	0.55000	-	5.14720	1.80110	48.11530
03010	Plainwell - Sum	6.00000	-	-	-	-	-	-	-	-	-	-	-	-	-	5.14720	-	11.14720
	Plainwell - Win	-	-	-	-	10.55000	-	1.37400	4.71900	1.06430	2.22460	-	0.96770	0.55000	-	-	1.80110	23.25070
	TOTAL - HOMESTEAD	6.00000	-	-	-	10.55000	-	1.37400	4.71900	1.06430	2.22460	-	0.96770	0.55000	-	5.14720	1.80110	34.39790
03010	Plainwell - Sum	6.00000	-	-	-	-	-	-	-	-	-	-	-	-	-	5.14720	-	11.14720
	Plainwell - Win	-	17.02980	5.02980	-	10.55000	-	1.37400	4.71900	1.06430	2.22460	-	0.96770	0.55000	-	-	1.80110	40.28050
	TOTAL - NON-HOME	6.00000	17.02980	5.02980	-	10.55000	-	1.37400	4.71900	1.06430	2.22460	-	0.96770	0.55000	-	5.14720	1.80110	51.42770
	OVERISEL TWP																	
03100	Hamilton - Sum	6.00000	-	-	-	1.09000	-	0.11760	6.03700	-	-	-	-	-	-	5.14720	-	18.39180
	Hamilton - Win	-	-	-	-	1.09000	-	-	-	0.76000	6.65000	-	-	-	-	-	1.80110	10.30110
	TOTAL - HOMESTEAD	6.00000	-	-	-	2.18000	-	0.11760	6.03700	0.76000	6.65000	-	-	-	-	5.14720	1.80110	28.69290
03100	Hamilton - Sum	6.00000	9.00000	3.00000	-	1.09000	-	0.11760	6.03700	-	-	-	-	-	-	5.14720	-	27.39180
	Hamilton - Win	-	9.00000	3.00000	-	1.09000	-	-	-	0.76000	6.65000	-	-	-	-	-	1.80110	19.30110
	TOTAL - NON-HOME	6.00000	18.00000	6.00000	-	2.18000	-	0.11760	6.03700	0.76000	6.65000	-	-	-	-	5.14720	1.80110	46.69290
70350	Zeeland - Sum	6.00000	-	-	0.68610	3.72500	-	0.11760	6.03700	-	-	-	-	-	-	5.14720	-	21.71290
	Zeeland - Win	-	-	-	0.68600	3.72500	-	-	-	0.76000	6.65000	-	-	-	-	-	1.80110	13.62210
	TOTAL - HOMESTEAD	6.00000	-	-	1.37210	7.45000	-	0.11760	6.03700	0.76000	6.65000	-	-	-	-	5.14720	1.80110	35.33500
70350	Zeeland - Sum	6.00000	9.00000	3.00000	0.68610	3.72500	-	0.11760	6.03700	-	-	-	-	-	-	5.14720	-	30.71290
	Zeeland - Win	-	9.00000	3.00000	0.68600	3.72500	-	-	-	0.76000	6.65000	-	-	-	-	-	1.80110	22.62210
	TOTAL - NON-HOME	6.00000	18.00000	6.00000	1.37210	7.45000	-	0.11760	6.03700	0.76000	6.65000	-	-	-	-	5.14720	1.80110	53.33500
	SALEM TWP																	
03100	Hamilton - Sum	6.00000	-	-	-	1.09000	-	0.11760	6.03700	-	-	-	-	-	-	5.14720	-	18.39180
	Hamilton - Win	-	-	-	-	1.09000	-	-	-	1.07000	5.88360	-	-	-	-	-	1.80110	9.84470
	TOTAL - HOMESTEAD	6.00000	-	-	-	2.18000	-	0.11760	6.03700	1.07000	5.88360	-	-	-	-	5.14720	1.80110	28.23650
03100	Hamilton - Sum	6.00000	9.00000	3.00000	-	1.09000	-	0.11760	6.03700	-	-	-	-	-	-	5.14720	-	27.39180
	Hamilton - Win	-	9.00000	3.00000	-	1.09000	-	-	-	1.07000	5.88360	-	-	-	-	-	1.80110	18.84470
	TOTAL - NON-HOME	6.00000	18.00000	6.00000	-	2.18000	-	0.11760	6.03700	1.07000	5.88360	-	-	-	-	5.14720	1.80110	46.23650

**2022 ALLEGAN COUNTY
CERTIFIED PROPERTY TAX RATES
(PER \$1000 TAXABLE VALUE)**

STATE CODE	PUBLIC SCHOOL BY ASSESSING UNIT	K-12 SCHOOLS					COLLEGE	INTERMEDIATE SCHOOLS		TWP/CITIES/VILLAGES			AUTHORITIES		AD VALOREM SPECIALS	COUNTY		
		STATE EDUCATION TAX	NON-PRINCIPAL RESIDENCE TAX	COMMERCIAL PERSONAL MILLAGE	EXTRA VOTED MILLAGES	DEBT		GRCC/LMCC	ALLOCATED OPERATING	VOTED OPERATING	ALLOCATED CHARTER	VOTED OPERATING	DEBT	VOTED LIBRARIES/POOL/FIRE/TRANSIT		VOTED DEBT	Unit-wide Special assessments	ALLOCATED OPERATING
	SALEM TWP (cont.)																	
03070	Hopkins - Sum	6.00000	-	-	-	-	-	-	-	-	-	-	-	-	-	5.14720	-	11.14720
	Hopkins - Win	-	-	-	1.54500	10.34000	-	1.37400	4.71900	1.07000	5.88360	-	-	-	-	-	1.80110	26.73270
	TOTAL - HOMESTEAD	6.00000	-	-	1.54500	10.34000	-	1.37400	4.71900	1.07000	5.88360	-	-	-	5.14720	1.80110	37.87990	
03070	Hopkins - Sum	6.00000	-	-	-	-	-	-	-	-	-	-	-	-	-	5.14720	-	11.14720
	Hopkins - Win	-	18.00000	6.00000	1.54500	10.34000	-	1.37400	4.71900	1.07000	5.88360	-	-	-	-	-	1.80110	44.73270
	TOTAL - NON-HOME	6.00000	18.00000	6.00000	1.54500	10.34000	-	1.37400	4.71900	1.07000	5.88360	-	-	-	5.14720	1.80110	55.87990	
70190	Hudsonville - Sum	6.00000	-	-	0.95420	7.00000	-	0.11760	6.03700	-	-	-	-	-	-	5.14720	-	25.25600
	Hudsonville - Win	-	-	-	-	-	-	-	-	1.07000	5.88360	-	-	-	-	-	1.80110	8.75470
	TOTAL - HOMESTEAD	6.00000	-	-	0.95420	7.00000	-	0.11760	6.03700	1.07000	5.88360	-	-	-	5.14720	1.80110	34.01070	
70190	Hudsonville - Sum	6.00000	18.00000	6.00000	0.95420	7.00000	-	0.11760	6.03700	-	-	-	-	-	-	5.14720	-	43.25600
	Hudsonville - Win	-	-	-	-	-	-	-	-	1.07000	5.88360	-	-	-	-	-	1.80110	8.75470
	TOTAL - NON-HOME	6.00000	18.00000	6.00000	0.95420	7.00000	-	0.11760	6.03700	1.07000	5.88360	-	-	-	5.14720	1.80110	52.01070	
70350	Zeeland - Sum	6.00000	-	-	0.68610	3.72500	-	0.11760	6.03700	-	-	-	-	-	-	5.14720	-	21.71290
	Zeeland - Win	-	-	-	0.68600	3.72500	-	-	-	1.07000	5.88360	-	-	-	-	-	1.80110	13.16570
	TOTAL - HOMESTEAD	6.00000	-	-	1.37210	7.45000	-	0.11760	6.03700	1.07000	5.88360	-	-	-	5.14720	1.80110	34.87860	
70350	Zeeland - Sum	6.00000	9.00000	3.00000	0.68610	3.72500	-	0.11760	6.03700	-	-	-	-	-	-	5.14720	-	30.71290
	Zeeland - Win	-	9.00000	3.00000	0.68600	3.72500	-	-	-	1.07000	5.88360	-	-	-	-	-	1.80110	22.16570
	TOTAL - NON-HOME	6.00000	18.00000	6.00000	1.37210	7.45000	-	0.11760	6.03700	1.07000	5.88360	-	-	-	5.14720	1.80110	52.87860	
	SAUGATUCK TWP																	
03050	Fennville - Sum	6.00000	-	-	-	-	-	-	-	-	-	-	-	-	-	5.14720	-	11.14720
	Fennville - Win	-	-	-	0.48850	6.67980	-	1.37400	4.71900	1.02810	2.09360	-	0.93500	0.31000	2.20000	-	1.80110	21.62910
	TOTAL - HOMESTEAD	6.00000	-	-	0.48850	6.67980	-	1.37400	4.71900	1.02810	2.09360	-	0.93500	0.31000	2.20000	5.14720	1.80110	32.77630
03050	Fennville - Sum	6.00000	-	-	-	-	-	-	-	-	-	-	-	-	-	5.14720	-	11.14720
	Fennville - Win	-	17.29740	5.29740	0.48850	6.67980	-	1.37400	4.71900	1.02810	2.09360	-	0.93500	0.31000	2.20000	-	1.80110	38.92650
	TOTAL - NON-HOME	6.00000	17.29740	5.29740	0.48850	6.67980	-	1.37400	4.71900	1.02810	2.09360	-	0.93500	0.31000	2.20000	5.14720	1.80110	50.07370
03100	Hamilton - Sum	6.00000	-	-	-	-	-	0.11760	6.03700	-	-	-	-	-	-	5.14720	-	17.30180
	Hamilton - Win	-	-	-	-	2.18000	-	-	-	1.02810	2.09360	-	0.93500	0.31000	2.20000	-	1.80110	10.54780
	TOTAL - HOMESTEAD	6.00000	-	-	-	2.18000	-	0.11760	6.03700	1.02810	2.09360	-	0.93500	0.31000	2.20000	5.14720	1.80110	27.84960
03100	Hamilton - Sum	6.00000	-	-	-	-	-	0.11760	6.03700	-	-	-	-	-	-	5.14720	-	17.30180
	Hamilton - Win	-	18.00000	6.00000	-	2.18000	-	-	-	1.02810	2.09360	-	0.93500	0.31000	2.20000	-	1.80110	28.54780
	TOTAL - NON-HOME	6.00000	18.00000	6.00000	-	2.18000	-	0.11760	6.03700	1.02810	2.09360	-	0.93500	0.31000	2.20000	5.14720	1.80110	45.84960

**2022 ALLEGAN COUNTY
CERTIFIED PROPERTY TAX RATES
(PER \$1000 TAXABLE VALUE)**

STATE CODE	PUBLIC SCHOOL BY ASSESSING UNIT	K-12 SCHOOLS					COLLEGE	INTERMEDIATE SCHOOLS		TWP/CITIES/VILLAGES			AUTHORITIES		AD VALOREM SPECIALS	COUNTY		
		STATE EDUCATION TAX	NON-PRINCIPAL RESIDENCE TAX	COMMERCIAL PERSONAL MILLAGE	EXTRA VOTED MILLAGES	DEBT	GRCC/LMCC	ALLOCATED OPERATING	VOTED OPERATING	ALLOCATED CHARTER	VOTED OPERATING	DEBT	VOTED LIBRARIES/POOL/FIRE/TRANSIT	VOTED DEBT	Unit-wide Special assessments	ALLOCATED OPERATING	COUNTY VOTED ROADS / SENIOR/MEDICAL CARE	TOTAL MILLS (excl.com. Personal)
	SAUGATUCK TWP (cont.)																	
03080	Saugatuck - Sum	6.00000	-	-	0.35320	1.72500	-	0.11760	6.03700	-	-	-	-	-	-	5.14720	-	19.38000
	Saugatuck - Win	-	-	-	0.35310	1.72500	-	-	-	1.02810	2.09360	-	0.93500	0.31000	2.20000	-	1.80110	10.44590
	TOTAL - HOMESTEAD	6.00000	-	-	0.70630	3.45000	-	0.11760	6.03700	1.02810	2.09360	-	0.93500	0.31000	2.20000	5.14720	1.80110	29.82590
03080	Saugatuck - Sum	6.00000	9.00000	3.00000	0.35320	1.72500	-	0.11760	6.03700	-	-	-	-	-	-	5.14720	-	28.38000
	Saugatuck - Win	-	9.00000	3.00000	0.35310	1.72500	-	-	-	1.02810	2.09360	-	0.93500	0.31000	2.20000	-	1.80110	19.44590
	TOTAL - NON-HOME	6.00000	18.00000	6.00000	0.70630	3.45000	-	0.11760	6.03700	1.02810	2.09360	-	0.93500	0.31000	2.20000	5.14720	1.80110	47.82590
	TROWBRIDGE TWP																	
03030	Allegan - Sum	6.00000	-	-	-	-	-	-	-	-	-	-	-	-	-	5.14720	-	11.14720
	Allegan - Win	-	-	-	-	8.52540	-	1.37400	4.71900	1.03600	3.46830	-	1.75390	-	-	-	1.80110	22.67770
	TOTAL - HOMESTEAD	6.00000	-	-	-	8.52540	-	1.37400	4.71900	1.03600	3.46830	-	1.75390	-	-	5.14720	1.80110	33.82490
03030	Allegan - Sum	6.00000	-	-	-	-	-	-	-	-	-	-	-	-	-	5.14720	-	11.14720
	Allegan - Win	-	18.00000	6.00000	-	8.52540	-	1.37400	4.71900	1.03600	3.46830	-	1.75390	-	-	-	1.80110	40.67770
	TOTAL - NON-HOME	6.00000	18.00000	6.00000	-	8.52540	-	1.37400	4.71900	1.03600	3.46830	-	1.75390	-	-	5.14720	1.80110	51.82490
80110	Gobles - Sum	-	-	-	-	-	-	-	-	-	-	-	-	-	-	5.14720	-	5.14720
	Gobles - Win	6.00000	-	-	2.00000	9.00000	-	0.14000	6.67320	1.03600	3.46830	-	-	-	-	-	1.80110	30.11860
	TOTAL - HOMESTEAD	6.00000	-	-	2.00000	9.00000	-	0.14000	6.67320	1.03600	3.46830	-	-	-	-	5.14720	1.80110	35.26580
80110	Gobles - Sum	-	-	-	-	-	-	-	-	-	-	-	-	-	-	5.14720	-	5.14720
	Gobles - Win	6.00000	18.00000	6.00000	2.00000	9.00000	-	0.14000	6.67320	1.03600	3.46830	-	-	-	-	-	1.80110	48.11860
	TOTAL - NON-HOME	6.00000	18.00000	6.00000	2.00000	9.00000	-	0.14000	6.67320	1.03600	3.46830	-	-	-	-	5.14720	1.80110	53.26580
03020	Otsego - Sum	6.00000	-	-	-	-	-	-	-	-	-	-	-	-	-	5.14720	-	11.14720
	Otsego - Win	-	-	-	-	8.49000	-	1.37400	4.71900	1.03600	3.46830	-	-	-	-	-	1.80110	20.88840
	TOTAL - HOMESTEAD	6.00000	-	-	-	8.49000	-	1.37400	4.71900	1.03600	3.46830	-	-	-	-	5.14720	1.80110	32.03560
03020	Otsego - Sum	6.00000	-	-	-	-	-	-	-	-	-	-	-	-	-	5.14720	-	11.14720
	Otsego - Win	-	17.26740	5.26740	-	8.49000	-	1.37400	4.71900	1.03600	3.46830	-	-	-	-	-	1.80110	38.15580
	TOTAL - NON-HOME	6.00000	17.26740	5.26740	-	8.49000	-	1.37400	4.71900	1.03600	3.46830	-	-	-	-	5.14720	1.80110	49.30300
	VALLEY TWP																	
03030	Allegan - Sum	6.00000	-	-	-	-	-	-	-	-	-	-	-	-	-	5.14720	-	11.14720
	Allegan - Win	-	-	-	-	8.52540	-	1.37400	4.71900	1.03270	3.85180	-	1.75390	-	-	-	1.80110	23.05790
	TOTAL - HOMESTEAD	6.00000	-	-	-	8.52540	-	1.37400	4.71900	1.03270	3.85180	-	1.75390	-	-	5.14720	1.80110	34.20510
03030	Allegan - Sum	6.00000	-	-	-	-	-	-	-	-	-	-	-	-	-	5.14720	-	11.14720
	Allegan - Win	-	18.00000	6.00000	-	8.52540	-	1.37400	4.71900	1.03270	3.85180	-	1.75390	-	-	-	1.80110	41.05790
	TOTAL - NON-HOME	6.00000	18.00000	6.00000	-	8.52540	-	1.37400	4.71900	1.03270	3.85180	-	1.75390	-	-	5.14720	1.80110	52.20510

**2022 ALLEGAN COUNTY
CERTIFIED PROPERTY TAX RATES
(PER \$1000 TAXABLE VALUE)**

STATE CODE	PUBLIC SCHOOL BY ASSESSING UNIT	K-12 SCHOOLS					COLLEGE	INTERMEDIATE SCHOOLS		TWP/CITIES/VILLAGES			AUTHORITIES		AD VALOREM SPECIALS	COUNTY		
		STATE EDUCATION TAX	NON-PRINCIPAL RESIDENCE TAX	COMMERCIAL PERSONAL MILLAGE	EXTRA VOTED MILLAGES	DEBT	GRCC/LMCC	ALLOCATED OPERATING	VOTED OPERATING	ALLOCATED CHARTER	VOTED OPERATING	DEBT	VOTED LIBRARIES/POOL/FIRE/TRANSIT	VOTED DEBT	Unit-wide Special assessments	ALLOCATED OPERATING	COUNTY VOTED ROADS / SENIOR/MEDICAL CARE	TOTAL MILLS (excl.com. Personal)
	VALLEY TWP (cont.)																	
03050	Fennville - Sum	6.00000	-	-	-	-	-	-	-	-	-	-	-	-	-	5.14720	-	11.14720
	Fennville - Win	-	-	-	0.48850	6.67980	-	1.37400	4.71900	1.03270	3.85180	-	-	-	-	-	1.80110	19.94690
	TOTAL - HOMESTEAD	6.00000	-	-	0.48850	6.67980	-	1.37400	4.71900	1.03270	3.85180	-	-	-	-	5.14720	1.80110	31.09410
03050	Fennville - Sum	6.00000	-	-	-	-	-	-	-	-	-	-	-	-	-	5.14720	-	11.14720
	Fennville - Win	-	17.29740	5.29740	0.48850	6.67980	-	1.37400	4.71900	1.03270	3.85180	-	-	-	-	-	1.80110	37.24430
	TOTAL - NON-HOME	6.00000	17.29740	5.29740	0.48850	6.67980	-	1.37400	4.71900	1.03270	3.85180	-	-	-	-	5.14720	1.80110	48.39150
	WATSON TWP																	
03030	Allegan - Sum	6.00000	-	-	-	-	-	-	-	-	-	-	-	-	-	5.14720	-	11.14720
	Allegan - Win	-	-	-	-	8.52540	-	1.37400	4.71900	1.00910	2.56660	-	1.75390	-	1.00000	-	1.80110	22.74910
	TOTAL - HOMESTEAD	6.00000	-	-	-	8.52540	-	1.37400	4.71900	1.00910	2.56660	-	1.75390	-	1.00000	5.14720	1.80110	33.89630
03030	Allegan - Sum	6.00000	-	-	-	-	-	-	-	-	-	-	-	-	-	5.14720	-	11.14720
	Allegan - Win	-	18.00000	6.00000	-	8.52540	-	1.37400	4.71900	1.00910	2.56660	-	1.75390	-	1.00000	-	1.80110	40.74910
	TOTAL - NON-HOME	6.00000	18.00000	6.00000	-	8.52540	-	1.37400	4.71900	1.00910	2.56660	-	1.75390	-	1.00000	5.14720	1.80110	51.89630
03070	Hopkins - Sum	6.00000	-	-	-	-	-	-	-	-	-	-	-	-	-	5.14720	-	11.14720
	Hopkins - Win	-	-	-	1.54500	10.34000	-	1.37400	4.71900	1.00910	2.56660	-	0.55100	-	1.00000	-	1.80110	24.90580
	TOTAL - HOMESTEAD	6.00000	-	-	1.54500	10.34000	-	1.37400	4.71900	1.00910	2.56660	-	0.55100	-	1.00000	5.14720	1.80110	36.05300
03070	Hopkins - Sum	6.00000	-	-	-	-	-	-	-	-	-	-	-	-	-	5.14720	-	11.14720
	Hopkins - Win	-	18.00000	6.00000	1.54500	10.34000	-	1.37400	4.71900	1.00910	2.56660	-	0.55100	-	1.00000	-	1.80110	42.90580
	TOTAL - NON-HOME	6.00000	18.00000	6.00000	1.54500	10.34000	-	1.37400	4.71900	1.00910	2.56660	-	0.55100	-	1.00000	5.14720	1.80110	54.05300
03060	Martin - Sum	6.00000	-	-	-	-	-	-	-	-	-	-	-	-	-	5.14720	-	11.14720
	Martin - Win	-	-	-	-	7.00000	-	1.37400	4.71900	1.00910	2.56660	-	-	-	1.00000	-	1.80110	19.46980
	TOTAL - HOMESTEAD	6.00000	-	-	-	7.00000	-	1.37400	4.71900	1.00910	2.56660	-	-	-	1.00000	5.14720	1.80110	30.61700
03060	Martin - Sum	6.00000	-	-	-	-	-	-	-	-	-	-	-	-	-	5.14720	-	11.14720
	Martin - Win	-	18.00000	6.00000	-	7.00000	-	1.37400	4.71900	1.00910	2.56660	-	-	-	1.00000	-	1.80110	37.46980
	TOTAL - NON-HOME	6.00000	18.00000	6.00000	-	7.00000	-	1.37400	4.71900	1.00910	2.56660	-	-	-	1.00000	5.14720	1.80110	48.61700
03020	Otsego - Sum	6.00000	-	-	-	-	-	-	-	-	-	-	-	-	-	5.14720	-	11.14720
	Otsego - Win	-	-	-	-	8.49000	-	1.37400	4.71900	1.00910	2.56660	-	-	-	1.00000	-	1.80110	20.95980
	TOTAL - HOMESTEAD	6.00000	-	-	-	8.49000	-	1.37400	4.71900	1.00910	2.56660	-	-	-	1.00000	5.14720	1.80110	32.10700
03020	Otsego - Sum	6.00000	-	-	-	-	-	-	-	-	-	-	-	-	-	5.14720	-	11.14720
	Otsego - Win	-	17.26740	5.26740	-	8.49000	-	1.37400	4.71900	1.00910	2.56660	-	-	-	1.00000	-	1.80110	38.22720
	TOTAL - NON-HOME	6.00000	17.26740	5.26740	-	8.49000	-	1.37400	4.71900	1.00910	2.56660	-	-	-	1.00000	5.14720	1.80110	49.37440

**2022 ALLEGAN COUNTY
CERTIFIED PROPERTY TAX RATES
(PER \$1000 TAXABLE VALUE)**

STATE CODE	PUBLIC SCHOOL BY ASSESSING UNIT	K-12 SCHOOLS					COLLEGE	INTERMEDIATE SCHOOLS		TWP/CITIES/VILLAGES			AUTHORITIES		AD VALOREM SPECIALS	COUNTY		
		STATE EDUCATION TAX	NON-PRINCIPAL RESIDENCE TAX	COMMERCIAL PERSONAL MILLAGE	EXTRA VOTED MILLAGES	DEBT	GRCC/LMCC	ALLOCATED OPERATING	VOTED OPERATING	ALLOCATED CHARTER	VOTED OPERATING	DEBT	VOTED LIBRARIES/POL/FIRE/TRANSIT	VOTED DEBT	Unit-wide Special assessments	ALLOCATED OPERATING	COUNTY VOTED ROADS / SENIOR/MEDICAL CARE	TOTAL MILLS (excl.com. Personal)
	WAYLAND TWP																	
08050	Thornapple-Kellogg-Sum	6.00000	-	-	-	-	-	0.08560	5.35910	-	-	-	-	-	-	5.14720	-	16.59190
	Thornapple-Kellogg-Win	-	-	-	-	9.65000	1.70850	-	-	1.05670	-	-	-	-	-	-	1.80110	14.21630
	TOTAL - HOMESTEAD	6.00000	-	-	-	9.65000	1.70850	0.08560	5.35910	1.05670	-	-	-	-	-	5.14720	1.80110	30.80820
08050	Thornapple-Kellogg-Sum	6.00000	-	-	-	-	-	0.08560	5.35910	-	-	-	-	-	-	5.14720	-	16.59190
	Thornapple-Kellogg-Win	-	18.00000	6.00000	-	9.65000	1.70850	-	-	1.05670	-	-	-	-	-	-	1.80110	32.21630
	TOTAL - NON-HOME	6.00000	18.00000	6.00000	-	9.65000	1.70850	0.08560	5.35910	1.05670	-	-	-	-	-	5.14720	1.80110	48.80820
03040	Wayland - Sum	6.00000	-	-	-	4.20000	-	-	-	-	-	-	-	-	-	5.14720	-	15.34720
	Wayland - Win	-	-	-	-	4.20000	-	1.37400	4.71900	1.05670	-	-	1.35110	-	-	-	1.80110	14.50190
	TOTAL - HOMESTEAD	6.00000	-	-	-	8.40000	-	1.37400	4.71900	1.05670	-	-	1.35110	-	-	5.14720	1.80110	29.84910
03040	Wayland - Sum	6.00000	9.00000	3.00000	-	4.20000	-	-	-	-	-	-	-	-	-	5.14720	-	24.34720
	Wayland - Win	-	9.00000	3.00000	-	4.20000	-	1.37400	4.71900	1.05670	-	-	1.35110	-	-	-	1.80110	23.50190
	TOTAL - NON-HOME	6.00000	18.00000	6.00000	-	8.40000	-	1.37400	4.71900	1.05670	-	-	1.35110	-	-	5.14720	1.80110	47.84910

**2022 ALLEGAN COUNTY
CERTIFIED PROPERTY TAX RATES
(PER \$1000 TAXABLE VALUE)**

STATE CODE	PUBLIC SCHOOL BY ASSESSING UNIT	K-12 SCHOOLS					COLLEGE	INTERMEDIATE SCHOOLS		TWP/CITIES/VILLAGES			AUTHORITIES		AD VALOREM SPECIALS	COUNTY		
		STATE EDUCATION TAX	NON-PRINCIPAL RESIDENCE TAX	COMMERCIAL PERSONAL MILLAGE	EXTRA VOTED MILLAGES	DEBT		GRCC/LMCC	ALLOCATED OPERATING	VOTED OPERATING	ALLOCATED CHARTER	VOTED OPERATING	DEBT	VOTED LIBRARIES/POOL/FIRE/TRANSIT		VOTED DEBT	Unit-wide Special assessments	ALLOCATED OPERATING
	ALLEGAN CITY																	
03030	Allegan - Sum	6.00000	-	-	-	4.26270	-	-	-	16.48840	-	-	-	-	-	5.14720	-	31.89830
	Allegan - Win	-	-	-	-	4.26270	-	1.37400	4.71900	-	-	-	1.75390	-	-	-	1.80110	13.91070
	TOTAL - HOMESTEAD	6.00000	-	-	-	8.52540	-	1.37400	4.71900	16.48840	-	-	1.75390	-	-	5.14720	1.80110	45.80900
03030	Allegan - Sum	6.00000	9.00000	3.00000	-	4.26270	-	-	-	16.48840	-	-	-	-	-	5.14720	-	40.89830
	Allegan - Win	-	9.00000	3.00000	-	4.26270	-	1.37400	4.71900	-	-	-	1.75390	-	-	-	1.80110	22.91070
	TOTAL - NON-HOME	6.00000	18.00000	6.00000	-	8.52540	-	1.37400	4.71900	16.48840	-	-	1.75390	-	-	5.14720	1.80110	63.80900
	FENNVILLE CITY																	
03050	Fennville - Sum	6.00000	-	-	-	-	-	-	-	14.13150	0.91700	-	-	-	-	5.14720	-	26.19570
	Fennville - Win	-	-	-	0.48850	6.67980	-	1.37400	4.71900	-	-	-	0.56000	-	-	-	1.80110	15.62240
	TOTAL - HOMESTEAD	6.00000	-	-	0.48850	6.67980	-	1.37400	4.71900	14.13150	0.91700	-	0.56000	-	-	5.14720	1.80110	41.81810
03050	Fennville - Sum	6.00000	-	-	-	-	-	-	-	14.13150	0.91700	-	-	-	-	5.14720	-	26.19570
	Fennville - Win	-	17.29740	5.29740	0.48850	6.67980	-	1.37400	4.71900	-	-	-	0.56000	-	-	-	1.80110	32.91980
	TOTAL - NON-HOME	6.00000	17.29740	5.29740	0.48850	6.67980	-	1.37400	4.71900	14.13150	0.91700	-	0.56000	-	-	5.14720	1.80110	59.11550
	HOLLAND CITY *																	
03100	Hamilton - Sum	6.00000	-	-	-	1.09000	-	0.11760	6.03700	13.77570	0.09350	-	1.80440	-	-	5.14720	-	34.06540
	Hamilton - Win	-	-	-	-	1.09000	-	-	-	-	-	-	-	-	-	-	1.80110	2.89110
	TOTAL - HOMESTEAD	6.00000	-	-	-	2.18000	-	0.11760	6.03700	13.77570	0.09350	-	1.80440	-	-	5.14720	1.80110	36.95650
03100	Hamilton - Sum	6.00000	9.00000	3.00000	-	1.09000	-	0.11760	6.03700	13.77570	0.09350	-	1.80440	-	-	5.14720	-	43.06540
	Hamilton - Win	-	9.00000	3.00000	-	1.09000	-	-	-	-	-	-	-	-	-	-	1.80110	11.89110
	TOTAL - NON-HOME	6.00000	18.00000	6.00000	-	2.18000	-	0.11760	6.03700	13.77570	0.09350	-	1.80440	-	-	5.14720	1.80110	54.95650
70020	Holland - Sum	6.00000	-	-	1.18190	4.73000	-	0.11760	6.03700	13.77570	0.09350	-	2.75490	1.06000	-	5.14720	-	40.89780
	Holland - Win	-	-	-	-	-	-	-	-	-	-	-	-	-	-	-	1.80110	1.80110
	TOTAL - HOMESTEAD	6.00000	-	-	1.18190	4.73000	-	0.11760	6.03700	13.77570	0.09350	-	2.75490	1.06000	-	5.14720	1.80110	42.69890
70020	Holland - Sum	6.00000	18.00000	6.00000	1.18190	4.73000	-	0.11760	6.03700	13.77570	0.09350	-	2.75490	1.06000	-	5.14720	-	58.89780
	Holland - Win	-	-	-	-	-	-	-	-	-	-	-	-	-	-	-	1.80110	1.80110
	TOTAL - NON-HOME	6.00000	18.00000	6.00000	1.18190	4.73000	-	0.11760	6.03700	13.77570	0.09350	-	2.75490	1.06000	-	5.14720	1.80110	60.69890
	OTSEGO CITY																	
03020	Otsego - Sum	6.00000	-	-	-	-	-	-	-	11.14520	2.67370	-	-	-	-	5.14720	-	24.96610
	Otsego - Win	-	-	-	-	8.49000	-	1.37400	4.71900	-	-	-	0.96770	0.55000	-	-	1.80110	17.90180
	TOTAL - HOMESTEAD	6.00000	-	-	-	8.49000	-	1.37400	4.71900	11.14520	2.67370	-	0.96770	0.55000	-	5.14720	1.80110	42.86790
03020	Otsego - Sum	6.00000	-	-	-	-	-	-	-	11.14520	2.67370	-	-	-	-	5.14720	-	24.96610
	Otsego - Win	-	17.26740	5.26740	-	8.49000	-	1.37400	4.71900	-	-	-	0.96770	0.55000	-	-	1.80110	35.16920
	TOTAL - NON-HOME	6.00000	17.26740	5.26740	-	8.49000	-	1.37400	4.71900	11.14520	2.67370	-	0.96770	0.55000	-	5.14720	1.80110	60.13530

**2022 ALLEGAN COUNTY
CERTIFIED PROPERTY TAX RATES
(PER \$1000 TAXABLE VALUE)**

STATE CODE	PUBLIC SCHOOL BY ASSESSING UNIT	K-12 SCHOOLS					COLLEGE	INTERMEDIATE SCHOOLS		TWP/CITIES/VILLAGES			AUTHORITIES		AD VALOREM SPECIALS	COUNTY		
		STATE EDUCATION TAX	NON-PRINCIPAL RESIDENCE TAX	COMMERCIAL PERSONAL MILLAGE	EXTRA VOTED MILLAGES	DEBT		GRCC/LMCC	ALLOCATED OPERATING	VOTED OPERATING	ALLOCATED CHARTER	VOTED OPERATING	DEBT	VOTED LIBRARIES/POOL/FIRE/TRANSIT		VOTED DEBT	Unit-wide Special assessments	ALLOCATED OPERATING
	PLAINWELL CITY																	
03010	Plainwell - Sum	6.00000	-	-	-	-	-	-	14.28900	1.30000	-	1.46690	-	-	5.14720	-	28.20310	
	Plainwell - Win	-	-	-	-	10.55000	-	1.37400	4.71900	-	-	-	0.76000	-	-	1.80110	19.20410	
	TOTAL - HOMESTEAD	6.00000	-	-	-	10.55000	-	1.37400	4.71900	14.28900	1.30000	1.46690	0.76000	-	5.14720	1.80110	47.40720	
03010	Plainwell - Sum	6.00000	-	-	-	-	-	-	14.28900	1.30000	-	1.46690	-	-	5.14720	-	28.20310	
	Plainwell - Win	-	17.02980	5.02980	-	10.55000	-	1.37400	4.71900	-	-	-	0.76000	-	-	1.80110	36.23390	
	TOTAL - NON-HOME	6.00000	17.02980	5.02980	-	10.55000	-	1.37400	4.71900	14.28900	1.30000	1.46690	0.76000	-	5.14720	1.80110	64.43700	
	SAUGATUCK CITY																	
03080	Saugatuck - Sum	6.00000	-	-	0.35320	1.72500	-	0.11760	6.03700	10.80300	1.77720	1.40000	-	-	5.14720	-	33.36020	
	Saugatuck - Win	-	-	-	0.35310	1.72500	-	-	-	-	-	-	0.93500	0.31000	2.20000	1.80110	7.32420	
	TOTAL - HOMESTEAD	6.00000	-	-	0.70630	3.45000	-	0.11760	6.03700	10.80300	1.77720	1.40000	0.93500	0.31000	2.20000	5.14720	1.80110	40.68440
03080	Saugatuck - Sum	6.00000	9.00000	3.00000	0.35320	1.72500	-	0.11760	6.03700	10.80300	1.77720	1.40000	-	-	5.14720	-	42.36020	
	Saugatuck - Win	-	9.00000	3.00000	0.35310	1.72500	-	-	-	-	-	-	0.93500	0.31000	2.20000	1.80110	16.32420	
	TOTAL - NON-HOME	6.00000	18.00000	6.00000	0.70630	3.45000	-	0.11760	6.03700	10.80300	1.77720	1.40000	0.93500	0.31000	2.20000	5.14720	1.80110	58.68440
	SOUTH HAVEN CITY																	
80010	South Haven - Sum	6.00000	-	-	-	4.50000	2.26540	-	-	9.79640	4.62040	-	-	-	5.14720	-	32.32940	
	South Haven - Win	-	-	-	-	-	-	0.14000	6.67320	-	1.00000	-	-	-	-	1.80110	9.61430	
	TOTAL - HOMESTEAD	6.00000	-	-	-	4.50000	2.26540	0.14000	6.67320	9.79640	5.62040	-	-	-	5.14720	1.80110	41.94370	
80010	South Haven - Sum	6.00000	18.00000	6.00000	-	4.50000	2.26540	-	-	9.79640	4.62040	-	-	-	5.14720	-	50.32940	
	South Haven - Win	-	-	-	-	-	-	0.14000	6.67320	-	1.00000	-	-	-	-	1.80110	9.61430	
	TOTAL - NON-HOME	6.00000	18.00000	6.00000	-	4.50000	2.26540	0.14000	6.67320	9.79640	5.62040	-	-	-	5.14720	1.80110	59.94370	
	WAYLAND CITY																	
03040	Wayland - Sum	6.00000	-	-	-	4.20000	-	-	-	16.36070	-	-	-	-	5.14720	-	31.70790	
	Wayland - Win	-	-	-	-	4.20000	-	1.37400	4.71900	-	-	-	1.35110	-	-	1.80110	13.44520	
	TOTAL - HOMESTEAD	6.00000	-	-	-	8.40000	-	1.37400	4.71900	16.36070	-	-	1.35110	-	5.14720	1.80110	45.15310	
03040	Wayland - Sum	6.00000	9.00000	3.00000	-	4.20000	-	-	-	16.36070	-	-	-	-	5.14720	-	40.70790	
	Wayland - Win	-	9.00000	3.00000	-	4.20000	-	1.37400	4.71900	-	-	-	1.35110	-	-	1.80110	22.44520	
	TOTAL - NON-HOME	6.00000	18.00000	6.00000	-	8.40000	-	1.37400	4.71900	16.36070	-	-	1.35110	-	5.14720	1.80110	63.15310	
	CITY of the VILL of DOUGLAS																	
03080	Saugatuck - Sum	6.00000	-	-	0.35320	1.72500	-	0.11760	6.03700	13.08180	-	-	-	-	5.14720	-	32.46180	
	Saugatuck - Win	-	-	-	0.35310	1.72500	-	-	-	-	-	-	0.93500	0.31000	2.20000	1.80110	7.32420	
	TOTAL - HOMESTEAD	6.00000	-	-	0.70630	3.45000	-	0.11760	6.03700	13.08180	-	-	0.93500	0.31000	2.20000	5.14720	1.80110	39.78600
03080	Saugatuck - Sum	6.00000	9.00000	3.00000	0.35320	1.72500	-	0.11760	6.03700	13.08180	-	-	-	-	5.14720	-	41.46180	
	Saugatuck - Win	-	9.00000	3.00000	0.35310	1.72500	-	-	-	-	-	-	0.93500	0.31000	2.20000	1.80110	16.32420	
	TOTAL - NON-HOME	6.00000	18.00000	6.00000	0.70630	3.45000	-	0.11760	6.03700	13.08180	-	-	0.93500	0.31000	2.20000	5.14720	1.80110	57.78600

**2022 ALLEGAN COUNTY
CERTIFIED PROPERTY TAX RATES
(PER \$1000 TAXABLE VALUE)**

STATE CODE	PUBLIC SCHOOL BY ASSESSING UNIT	K-12 SCHOOLS					COLLEGE	INTERMEDIATE SCHOOLS		TWP/CITIES/VILLAGES			AUTHORITIES		AD VALOREM SPECIALS	COUNTY		
		STATE EDUCATION TAX	NON-PRINCIPAL RESIDENCE TAX	COMMERCIAL PERSONAL MILLAGE	EXTRA VOTED MILLAGES	DEBT	GRCC/LMCC	ALLOCATED OPERATING	VOTED OPERATING	ALLOCATED CHARTER	VOTED OPERATING	DEBT	VOTED LIBRARIES/POL/FIRE/TRANSIT	VOTED DEBT	Unit-wide Special assessments	ALLOCATED OPERATING	COUNTY VOTED ROADS / SENIOR/MEDICAL CARE	TOTAL MILLS (excl.com. Personal)
HOPKINS VILLAGE																		
03070	Hopkins - Sum	6.00000	-	-	-	-	-	-	-	5.42870	1.71950	-	-	-	-	5.14720	-	18.29540
	Hopkins - Win	-	-	-	1.54500	10.34000	-	1.37400	4.71900	1.04620	2.05560	-	0.55100	-	-	-	1.80110	23.43190
	TOTAL - HOMESTEAD	6.00000	-	-	1.54500	10.34000	-	1.37400	4.71900	6.47490	3.77510	-	0.55100	-	-	5.14720	1.80110	41.72730
MARTIN VILLAGE																		
03060	Martin - Sum	6.00000	-	-	-	-	-	-	-	8.67480	-	-	-	-	-	5.14720	-	19.82200
	Martin - Win	-	-	-	-	7.00000	-	1.37400	4.71900	1.06030	5.68400	-	-	-	-	-	1.80110	21.63840
	TOTAL - HOMESTEAD	6.00000	-	-	-	7.00000	-	1.37400	4.71900	9.73510	5.68400	-	-	-	-	5.14720	1.80110	41.46040
03060	Martin - Sum	6.00000	-	-	-	-	-	-	-	8.67480	-	-	-	-	-	5.14720	-	19.82200
	Martin - Win	-	18.00000	6.00000	-	7.00000	-	1.37400	4.71900	1.06030	5.68400	-	-	-	-	-	1.80110	39.63840
	TOTAL - NON-HOME	6.00000	18.00000	6.00000	-	7.00000	-	1.37400	4.71900	9.73510	5.68400	-	-	-	-	5.14720	1.80110	59.46040

* Units with REZ's

2022 ALLEGAN COUNTY
TABULATION OF ESTIMATED TAX DOLLARS
BY ASSESSING UNIT, SCHOOL DISTRICT, HOMESTEAD AND NON-HOMESTEAD

UNITS	TOTAL TAXABLE	K-12 SCHOOLS					COLLEGE	INTERMEDIATE SCHOOLS		TWP/CITIES/VILLAGES			AUTHORITIES		AD VALOREM SPECIALS	COUNTY		TOTAL LEVY
		STATE EDUCATION TAX	NON-PRINCIPAL RESIDENCE TAX	COMMERCIAL PERSONAL PARTIAL SCH. OPERATING TAX	EXTRA VOTED TAXES	DEBT		LMCC / GRCC	ALLOCATED OPERATING	VOTED OPERATING	ALLOCATED / CHARTER	VOTED OPERATING	DEBT	LIBRARY/ POOL/FIRE/TRANSIT VOTED		DEBT	UNIT-WIDE SPECIAL ASSESSMENTS REAL PROP. ONLY	
Allegan Township																		
03030 Allegan Schools																		
PRE	123,358,501	740,151	0	0	0	1,051,681	0	169,495	582,129	129,317	449,346	0	216,358	0	0	634,951	222,181	4,195,609
Ind. Personal exempt from SET & Sch Op.	3,266,700	0	0	0	0	27,850	0	4,488	15,416	3,424	11,899	0	5,729	0	0	16,814	5,884	91,504
Com. Personal Exempt from 12 mills sch op	1,262,900	7,577	0	7,577	0	10,767	0	1,735	5,960	1,324	4,600	0	2,215	0	0	6,500	2,275	50,530
NON-PRE	46,072,022	276,432	829,296	0	0	392,782	0	63,303	217,414	48,297	167,822	0	80,806	0	0	237,142	82,980	2,396,274
Allegan Schools Total	173,960,123	1,024,160	829,296	7,577	0	1,483,080	0	239,021	820,919	182,362	633,667	0	305,108	0	0	895,407	313,320	6,733,917
03070 Hopkins Schools																		
PRE	286,410	1,718	0	0	443	2,961	0	394	1,352	300	1,043	0	158	0	0	1,474	516	10,359
Ind. Personal exempt from SET & Sch Op.	0	0	0	0	0	0	0	0	0	0	0	0	0	0	0	0	0	0
Com. Personal Exempt from 12 mills sch op	0	0	0	0	0	0	0	0	0	0	0	0	0	0	0	0	0	0
NON-PRE	0	0	0	0	0	0	0	0	0	0	0	0	0	0	0	0	0	0
Hopkins Schools Total	286,410	1,718	0	0	443	2,961	0	394	1,352	300	1,043	0	158	0	0	1,474	516	10,359
Total Allegan Township	174,246,533	1,025,878	829,296	7,577	443	1,486,041	0	239,415	822,271	182,662	634,710	0	305,266	0	0	896,881	313,836	6,744,276
Casco Township																		
80090 Bloomingdale Schools																		
PRE	762,777	4,577	0	0	0	5,873	0	107	5,090	799	4,452	0	427	0	0	3,926	1,374	26,625
Ind. Personal exempt from SET & Sch Op.	0	0	0	0	0	0	0	0	0	0	0	0	0	0	0	0	0	0
Com. Personal Exempt from 12 mills sch op	0	0	0	0	0	0	0	0	0	0	0	0	0	0	0	0	0	0
NON-PRE	1,059,201	6,355	18,231	0	0	8,156	0	148	7,068	1,109	6,183	0	593	0	0	5,452	1,908	55,203
Bloomingdale Schools Total	1,821,978	10,932	18,231	0	0	14,029	0	255	12,158	1,908	10,635	0	1,020	0	0	9,378	3,282	81,828
03440 Glenn Schools																		
PRE	0	0	0	0	0	0	0	0	0	0	0	0	0	0	0	0	0	0
Ind. Personal exempt from SET & Sch Op.	0	0	0	0	0	0	0	0	0	0	0	0	0	0	0	0	0	0
Com. Personal Exempt from 12 mills sch op	0	0	0	0	0	0	0	0	0	0	0	0	0	0	0	0	0	0
NON-PRE	0	0	0	0	0	0	0	0	0	0	0	0	0	0	0	0	0	0
Glenn Schools Total	0	0	0	0	0	0	0	0	0	0	0	0	0	0	0	0	0	0
03050 Fennville Schools																		
PRE	8,595,924	51,576	0	0	4,199	57,419	0	11,811	40,564	9,001	50,176	0	4,814	0	0	44,245	15,482	289,287
Ind personal exempt form 6 mills SET	0	0	0	0	0	0	0	0	0	0	0	0	0	0	0	0	0	0
Com. Personal Exempt from 12 mills sch op	0	0	0	0	0	0	0	0	0	0	0	0	0	0	0	0	0	0
NON-PRE	2,572,825	15,437	44,503	0	1,257	17,186	0	3,535	12,141	2,694	15,018	0	1,441	0	0	13,243	4,634	131,089
Fennville Schools Total	11,168,749	67,013	44,503	0	5,456	74,605	0	15,346	52,705	11,695	65,194	0	6,255	0	0	57,488	20,116	420,376
80010 South Haven Schools																		
PRE	115,439,098	692,635	0	0	0	519,476	261,516	16,161	770,348	120,876	673,841	0	64,646	0	0	594,188	207,917	3,921,604
Ind personal exempt form 6 mills SET	0	0	0	0	0	0	0	0	0	0	0	0	0	0	0	0	0	0
Com. Personal Exempt from 12 mills sch op	345,800	2,075	0	2,075	0	1,556	783	48	2,308	362	2,019	0	194	0	1,780	623	13,823	
NON-PRE	145,123,779	870,743	2,612,228	0	0	653,057	328,763	20,317	968,440	151,959	847,117	0	81,269	0	0	746,981	261,382	7,542,256
South Haven Schools Total	260,908,677	1,565,453	2,612,228	2,075	0	1,174,089	591,062	36,526	1,741,096	273,197	1,522,977	0	146,109	0	0	1,342,949	469,922	11,477,683
Total Casco Township	273,899,404	1,643,398	2,674,962	2,075	5,456	1,262,723	591,062	52,127	1,805,959	286,800	1,598,806	0	153,384	0	0	1,409,815	493,320	11,979,887
Cheshire Township																		
03030 Allegan Schools																		
PRE	39,165,020	234,990	0	0	0	333,897	0	53,813	184,820	40,571	195,590	0	68,692	0	0	201,590	70,540	1,384,503
Ind personal exempt form 6 mills SET	672,300	0	0	0	0	5,732	0	924	3,173	696	3,357	0	1,179	0	0	3,460	1,211	19,732
Com. Personal Exempt from 12 mills sch op	161,900	971	0	971	0	1,380	0	222	764	168	809	0	284	0	833	292	6,694	
NON-PRE	20,844,424	125,067	375,200	0	177,707	0	28,640	98,365	21,593	104,097	0	36,559	0	0	107,290	37,543	1,112,061	
Allegan Schools Total	60,843,644	361,028	375,200	971	0	518,716	0	83,599	287,122	63,028	303,853	0	106,714	0	0	313,173	109,586	2,522,990
80090 Bloomingdale Schools																		
PRE	9,481,281	56,888	0	0	0	73,006	0	1,327	63,270	9,822	47,350	0	0	0	48,802	17,077	317,542	
Ind personal exempt form 6 mills SET	0	0	0	0	0	0	0	0	0	0	0	0	0	0	0	0	0	0
Com. Personal Exempt from 12 mills sch op	1,000	6	0	5	0	8	0	0	7	1	5	0	0	0	5	2	39	
NON-PRE	5,531,293	33,188	95,207	0	42,591	0	774	36,911	5,730	27,623	0	0	0	0	28,471	9,962	280,457	
Bloomingdale Schools Total	15,013,574	90,082	95,207	5	0	115,605	0	2,101	100,188	15,553	74,978	0	0	0	77,278	27,041	598,038	
Total Cheshire Township	75,857,218	451,110	470,407	976	0	634,321	0	85,700	387,310	78,581	378,831	0	106,714	0	0	390,451	136,627	3,121,028
Clyde Township																		
03050 Fennville Schools																		
PRE	42,819,994	256,920	0	0	20,918	286,029	0	58,835	202,068	52,258	185,201	0	23,979	0	0	220,403	77,123	1,383,734
Ind personal exempt form 6 mills SET	0	0	0	0	0	0	0	0	0	0	0	0	0	0	0	0	0	0
Com. Personal Exempt from 12 mills sch op	151,500	909	0	803	74	1,012	0	208	715	185	655	0	85	0	780	273	5,699	
NON-PRE	25,372,753	152,237	438,883	0	12,395	169,485	0	34,862	119,734	30,965	109,740	0	14,209	0	130,599	45,699	1,258,806	
Fennville Schools Total	68,344,247	410,066	438,883	803	33,387	456,526	0	93,905	322,517	83,408	295,596	0	38,273	0	351,782	123,095	2,648,239	
Total Clyde Township	68,344,247	410,066	438,883	803	33,387	456,526	0	93,905	322,517	83,408	295,596	0	38,273	0	351,782	123,095	2,648,239	

**2022 ALLEGAN COUNTY
TABULATION OF ESTIMATED TAX DOLLARS
BY ASSESSING UNIT, SCHOOL DISTRICT, HOMESTEAD AND NON-HOMESTEAD**

UNITS	TOTAL TAXABLE	K-12 SCHOOLS					COLLEGE	INTERMEDIATE SCHOOLS		TWP/CITIES/VILLAGES			AUTHORITIES		AD VALOREM SPECIALS	COUNTY		TOTAL LEVY
		STATE EDUCATION TAX	NON-PRINCIPAL RESIDENCE TAX	COMMERCIAL PERSONAL PARTIAL SCH. OPERATING TAX	EXTRA VOTED TAXES	DEBT		LMCC / GRCC	ALLOCATED OPERATING	VOTED OPERATING	ALLOCATED / CHARTER	VOTED OPERATING	DEBT	LIBRARY/ POOL/FIRE/T RANSIT VOTED		DEBT	UNIT-WIDE SPECIAL ASSMNTS REAL PROP. ONLY	
Dorr Township																		
41040 Byron Center Schools																		
PRE	112,959	678	0		110	1,168	193	10	605	81	446	0	0	0		581	203	4,076
Ind personal exempt form 6 mills SET	0					0	0	0	0	0	0	0	0	0	0	0	0	0
Com. Personal Exempt from 12 mills sch op	0	0	0	0	0	0	0	0	0	0	0	0	0	0	0	0	0	0
NON-PRE	0	0	0	0	0	0	0	0	0	0	0	0	0	0	0	0	0	0
Byron Center Schools Total	112,959	678	0	0	110	1,168	193	10	605	81	446	0	0	0	0	581	203	4,076
03070 Hopkins Schools																		
PRE	77,197,949	463,188	0		119,271	798,227	0	106,070	364,297	55,567	304,677	0	0	0		397,353	139,041	2,747,691
Ind personal exempt form 6 mills SET	0					0	0	0	0	0	0	0	0	0	0	0	0	0
Com. Personal Exempt from 12 mills sch op	220,400	1,322	0	1,322	341	2,279	0	303	1,040	159	870	0	0	0	0	1,134	397	9,167
NON-PRE	7,153,538	42,921	128,764		11,052	73,968	0	9,829	33,758	5,149	28,233	0	0	0	0	36,821	12,884	383,379
Hopkins Schools Total	84,571,887	507,431	128,764	1,322	130,664	874,474	0	116,202	399,095	60,875	333,780	0	0	0	0	435,308	152,322	3,140,237
03040 Wayland Schools (excludes REZ)																		
PRE	170,837,358	1,025,024	0		0	1,435,034	0	234,731	806,181	122,969	674,244	0	0	0		879,334	307,695	5,485,212
Ind personal exempt form 6 mills SET	524,800					4,408	0	721	2,477	378	2,071	0	0	0	0	2,701	945	13,701
Com. Personal Exempt from 12 mills sch op	8,717,500	52,305	0	52,305	0	73,227	0	11,978	41,138	6,275	34,405	0	0	0	0	44,871	15,701	332,205
NON-PRE	46,815,310	280,892	842,676		0	393,249	0	64,324	220,921	33,698	184,766	0	0	0	0	240,968	84,319	2,345,813
Wayland Schools Total	226,894,968	1,358,221	842,676	52,305	0	1,905,918	0	311,754	1,070,717	163,320	895,486	0	0	0	0	1,167,874	408,660	8,176,931
Total Dorr Township	311,579,814	1,866,330	971,440	53,627	130,774	2,781,560	193	427,966	1,470,417	224,276	1,229,712	0	0	0	0	1,603,763	561,185	11,321,244
Fillmore Township																		
03100 Hamilton Schools																		
PRE	99,225,625	595,354	0		0	216,312	0	11,669	599,025	105,169	584,508	0	0	0		510,734	178,715	2,801,486
Ind personal exempt form 6 mills SET	204,700					446	0	24	1,236	217	1,206	0	0	0	0	1,054	369	4,552
Com. Personal Exempt from 12 mills sch op	2,597,700	15,586	0	15,586	0	5,663	0	305	15,682	2,753	15,302	0	0	0	0	13,371	4,679	88,927
NON-PRE	32,849,470	197,097	591,290		0	71,612	0	3,863	198,312	34,817	193,506	0	0	0	0	169,083	59,165	1,518,745
Hamilton Schools Total	134,877,495	808,037	591,290	15,586	0	294,033	0	15,861	814,255	142,956	794,522	0	0	0	0	694,242	242,928	4,413,710
70350 Zeeland Schools																		
PRE	10,929,311	65,576	0		14,997	81,423	0	1,285	65,980	11,584	64,381	0	0	0		56,255	19,685	381,166
Ind personal exempt form 6 mills SET	0					0	0	0	0	0	0	0	0	0	0	0	0	0
Com. Personal Exempt from 12 mills sch op	0	0	0	0	0	0	0	0	0	0	0	0	0	0	0	0	0	0
NON-PRE	705,465	4,233	12,698		968	5,256	0	83	4,259	748	4,156	0	0	0	0	3,631	1,271	37,303
Zeeland Schools Total	11,634,776	69,809	12,698	0	15,965	86,679	0	1,368	70,239	12,332	68,537	0	0	0	0	59,886	20,956	418,469
Total Fillmore Township	146,512,271	877,846	603,988	15,586	15,965	380,712	0	17,229	884,494	155,288	863,059	0	0	0	0	754,128	263,884	4,832,179
Ganges Township																		
03050 Fennville Schools																		
PRE	102,169,043	613,014	0		49,910	682,469	0	140,380	482,136	49,440	331,436	0	57,215	0		525,884	184,017	3,115,901
Ind personal exempt form 6 mills SET	22,000					147	0	30	104	11	71	0	12	0	0	113	40	528
Com. Personal Exempt from 12 mills sch op	644,600	3,868	0	3,415	315	4,306	0	886	3,042	312	2,091	0	361	0	0	3,318	1,161	23,075
NON-PRE	86,608,260	519,650	1,498,098		42,308	578,526	0	119,000	408,704	41,910	280,957	0	48,501	0	0	445,790	155,990	4,139,434
Fennville Schools Total	189,443,903	1,136,532	1,498,098	3,415	92,533	1,265,448	0	260,296	893,986	91,673	614,555	0	106,089	0	0	975,105	341,208	7,278,938
03440 Glenn Schools																		
PRE	22,059,141	132,355	0		0	20,736	0	30,309	104,097	10,674	71,560	0	12,353	0		113,543	39,731	535,358
Ind personal exempt form 6 mills SET	0					0	0	0	0	0	0	0	0	0	0	0	0	0
Com. Personal Exempt from 12 mills sch op	52,300	314	0	281	0	49	0	72	247	25	170	0	29	0	0	269	94	1,550
NON-PRE	35,314,269	211,886	613,543		0	33,195	0	48,522	166,648	17,089	114,559	0	19,776	0	0	181,770	63,605	1,470,593
Glenn Schools Total	57,425,710	344,555	613,543	281	0	53,980	0	78,903	270,992	27,788	186,289	0	32,158	0	0	295,582	103,430	2,007,501
Total Ganges Township	246,869,613	1,481,087	2,111,641	3,696	92,533	1,319,428	0	339,199	1,164,978	119,461	800,844	0	138,247	0	0	1,270,687	444,638	9,286,439

**2022 ALLEGAN COUNTY
TABULATION OF ESTIMATED TAX DOLLARS
BY ASSESSING UNIT, SCHOOL DISTRICT, HOMESTEAD AND NON-HOMESTEAD**

UNITS	TOTAL TAXABLE	K-12 SCHOOLS					COLLEGE LMCC / GRCC	INTERMEDIATE SCHOOLS		TWP/CITIES/VILLAGES			AUTHORITIES		AD VALOREM SPECIALS	COUNTY		TOTAL LEVY
		STATE EDUCATION TAX	NON-PRINCIPAL RESIDENCE TAX	COMMERCIAL PARTIAL SCH. OPERATING TAX	EXTRA VOTED TAXES	DEBT		ALLOCATED OPERATING	VOTED OPERATING	ALLOCATED / CHARTER	VOTED OPERATING	DEBT	LIBRARY/ POOL/FIRE/T RANSIT VOTED	DEBT	UNIT-WIDE SPECIAL ASSMNTS REAL PROP. ONLY	ALLOCATED OPERATING	COUNTY ROADS/SENIOR	
Gun Plain Charter Township																		
08010 Delton-Kellogg Schools																		
PRE	358,335	2,150	0			1,756	0	41	755	939	689	0	526	272		1,844	645	9,617
Ind personal exempt form 6 mills SET	0					0	0	0	0	0	0	0	0	0	0	0	0	0
Com. Personal Exempt from 12 mills sch op	0	0	0	0	0	0	0	0	0	0	0	0	0	0	0	0	0	0
NON-PRE	84,400	506	1,519			0	414	10	178	221	162	0	124	64		434	152	3,784
Delton-Kellogg Schools Total	442,735	2,656	1,519	0	0	2,170	0	51	933	1,160	851	0	650	336	0	2,278	797	13,401
03060 Martin Schools																		
PRE	8,359,524	50,157	0			58,517	0	11,486	39,449	21,909	16,070	0	12,263	6,353		43,028	15,056	274,288
Ind personal exempt form 6 mills SET	0					0	0	0	0	0	0	0	0	0	0	0	0	0
Com. Personal Exempt from 12 mills sch op	0	0	0	0	0	0	0	0	0	0	0	0	0	0	0	0	0	0
NON-PRE	764,896	4,589	13,768			5,354	0	1,051	3,610	2,005	1,470	0	1,122	581		3,937	1,378	38,865
Martin Schools Total	9,124,420	54,746	13,768	0	0	63,871	0	12,537	43,059	23,914	17,540	0	13,385	6,934	0	46,965	16,434	313,153
03010 Plainwell Schools																		
PRE	177,232,659	1,063,396	0			1,869,805	0	243,518	836,361	464,491	340,694	0	259,983	134,697		912,252	319,214	6,444,411
Ind personal exempt form 6 mills SET	81,900					864	0	113	386	215	157	0	120	62		422	148	2,487
Com. Personal Exempt from 12 mills sch op	2,511,400	15,068	0	12,632	0	26,495	0	3,451	11,851	6,582	4,828	0	3,684	1,909	0	12,927	4,523	103,950
NON-PRE	66,259,235	397,555	1,128,382			699,035	0	91,040	312,677	173,652	127,370	0	97,196	50,357		341,050	119,340	3,537,654
Plainwell Schools Total	246,085,194	1,476,019	1,128,382	12,632	0	2,596,199	0	338,122	1,161,275	644,940	473,049	0	360,983	187,025	0	1,266,651	443,225	10,088,502
Total Gun Plain Township	255,652,349	1,533,421	1,143,669	12,632	0	2,662,240	0	350,710	1,205,267	670,014	491,440	0	375,018	194,295	0	1,315,894	460,456	10,415,056
Heath Township																		
03030 Allegan Schools																		
PRE	23,401,375	140,408	0			199,506	0	32,153	110,431	24,541	103,216	0	41,044	0		120,452	42,148	813,899
Ind personal exempt form 6 mills SET	37,100					316	0	51	175	39	164	0	65	0		191	67	1,068
Com. Personal Exempt from 12 mills sch op	7,300	44	0	44	0	62	0	10	34	8	32	0	13	0		38	13	298
NON-PRE	5,658,598	33,952	101,855			48,242	0	7,775	26,703	5,934	24,958	0	9,925	0		29,126	10,192	298,662
Allegan Schools Total	29,104,373	174,404	101,855	44	0	248,126	0	39,989	137,343	30,522	128,370	0	51,047	0	0	149,807	52,420	1,113,927
03100 Hamilton Schools																		
PRE	107,988,415	647,930	0			235,415	0	12,699	651,926	113,247	476,305	0	0	0		555,838	194,498	2,887,858
Ind personal exempt form 6 mills SET	21,949,300					47,849	0	2,581	132,508	23,018	96,812	0	0	0		112,977	39,533	455,278
Com. Personal Exempt from 12 mills sch op	1,900,300	11,402	0	11,402	0	4,143	0	223	11,472	1,993	8,382	0	0	0		9,781	3,423	62,221
NON-PRE	24,915,578	149,493	448,480			54,316	0	2,930	150,415	26,129	109,895	0	0	0		128,245	44,875	1,114,778
Hamilton Schools Total	156,753,593	808,825	448,480	11,402	0	341,723	0	18,433	946,321	164,387	691,394	0	0	0	0	806,841	282,329	4,520,135
Total Heath Township	185,857,966	983,229	550,335	11,446	0	589,849	0	58,422	1,083,664	194,909	819,764	0	51,047	0	0	956,648	334,749	5,634,062
Hopkins Township																		
03070 Hopkins Schools																		
PRE	68,454,959	410,730	0		105,763	707,824	0	94,057	323,039	71,618	140,716	0	37,719	0		352,351	123,294	2,367,111
Ind personal exempt form 6 mills SET	25,200					261	0	35	119	26	52	0	14	0		130	45	682
Com. Personal Exempt from 12 mills sch op	679,000	4,074	0	4,074	1,049	7,021	0	933	3,204	710	1,396	0	374	0		3,495	1,223	27,553
NON-PRE	11,396,989	68,382	205,146			17,608	0	15,659	53,782	11,924	23,428	0	6,280	0		58,663	20,527	599,244
Hopkins Schools Total	80,556,148	483,186	205,146	4,074	124,420	832,951	0	110,684	380,144	84,278	165,592	0	44,387	0	0	414,639	145,089	2,994,590
03060 Martin Schools																		
PRE	684,166	4,105	0			4,789	0	940	3,229	716	1,406	0	377	0		3,522	1,232	20,316
Ind personal exempt form 6 mills SET	0					0	0	0	0	0	0	0	0	0		0	0	0
Com. Personal Exempt from 12 mills sch op	0	0	0	0	0	0	0	0	0	0	0	0	0	0		0	0	0
NON-PRE	7,300	44	131			51	0	10	34	8	15	0	4	0		38	13	348
Martin Schools Total	691,466	4,149	131	0	0	4,840	0	950	3,263	724	1,421	0	381	0	0	3,560	1,245	20,664
03040 Wayland Schools																		
PRE	16,476,169	98,857	0			138,400	0	22,638	77,751	17,237	33,868	0	9,078	0		84,806	29,675	512,310
Ind personal exempt form 6 mills SET	0					0	0	0	0	0	0	0	0	0		0	0	0
Com. Personal Exempt from 12 mills sch op	225,600	1,354	0	1,354	0	1,895	0	310	1,065	236	464	0	124	0		1,161	406	8,369
NON-PRE	5,130,484	30,783	92,349			43,096	0	7,049	24,211	5,368	10,546	0	2,827	0		26,408	9,241	251,878
Wayland Schools Total	21,832,253	130,994	92,349	1,354	0	183,391	0	29,997	103,027	22,841	44,878	0	12,029	0	0	112,375	39,322	772,557
Total Hopkins Township	103,079,867	618,329	297,626	5,428	124,420	1,021,182	0	141,631	486,434	107,843	211,891	0	56,797	0	0	530,574	185,656	3,787,811

**2022 ALLEGAN COUNTY
TABULATION OF ESTIMATED TAX DOLLARS
BY ASSESSING UNIT, SCHOOL DISTRICT, HOMESTEAD AND NON-HOMESTEAD**

UNITS	TOTAL TAXABLE	K-12 SCHOOLS					COLLEGE LMCC / GRCC	INTERMEDIATE SCHOOLS		TWP/CITIES/VILLAGES			AUTHORITIES		AD VALOREM SPECIALS	COUNTY			
		STATE EDUCATION TAX	NON- PRINCIPAL RESIDENCE TAX	COMMERCIAL PERSONAL PARTIAL SCH. OPERATING TAX	EXTRA VOTED TAXES	DEBT		ALLOCATED OPERATING	VOTED OPERATING	ALLOCATED / CHARTER	VOTED OPERATING	DEBT	LIBRARY/ POOL/FIRE/ RANSIT VOTED	DEBT		UNIT-WIDE SPECIAL ASSMNTS REAL PROP. ONLY	ALLOCATED OPERATING	COUNTY ROADS/SENIOR	TOTAL LEVY
Laketon Township																			
03100 Hamilton Schools																			
PRE	138,749,487	832,497	0			302,474	0	16,317	837,631	138,749	412,863	0	195,512	0			714,171	249,902	3,700,116
Ind personal exempt form 6 mills SET	589,900					1,286	0	69	3,561	590	1,755	0	831	0			3,036	1,062	12,190
Com. Personal Exempt from 12 mills sch op	315,700	1,894	0	1,894	0	688	0	37	1,906	316	939	0	445	0	0		1,625	569	10,313
NON-PRE	30,373,607	182,242	546,725			66,214	0	3,572	183,365	30,374	90,380	0	42,799	0			156,339	54,706	1,356,716
Hamilton Schools Total	170,028,694	1,016,633	546,725	1,894	0	370,662	0	19,995	1,026,463	170,029	505,937	0	239,587	0	0	0	875,171	306,239	5,079,335
70020 Holland Schools																			
PRE	129,756,792	778,541	0		153,360	613,750	0	15,259	783,342	129,757	386,104	0	306,174	137,542			667,884	233,705	4,205,418
Ind personal exempt form 6 mills SET	0				0	0	0	0	0	0	0	0	0	0			0	0	0
Com. Personal Exempt from 12 mills sch op	408,100	2,449	0	2,449	482	1,930	0	48	2,464	408	1,214	0	963	433	0		2,101	735	15,676
NON-PRE	69,524,448	417,147	1,251,440		82,171	328,851	0	8,176	419,719	69,524	206,877	0	164,050	73,696			357,856	125,220	3,504,727
Holland Schools Total	199,689,340	1,198,137	1,251,440	2,449	236,013	944,531	0	23,483	1,205,525	199,689	594,195	0	471,187	211,671	0	0	1,027,841	359,660	7,725,821
03080 Saugatuck Schools																			
PRE	79,527,329	477,164	0		56,170	274,369	0	9,352	480,106	79,527	236,642	0	112,062	0			409,343	143,237	2,277,972
Ind personal exempt form 6 mills SET	0				0	0	0	0	0	0	0	0	0	0			0	0	0
Com. Personal Exempt from 12 mills sch op	112,300	674	0	674	79	387	0	13	678	112	334	0	158	0	0		578	202	3,889
NON-PRE	47,014,742	282,088	846,265		33,207	162,201	0	5,529	283,828	47,015	139,897	0	66,248	0			241,994	84,678	2,192,950
Saugatuck Schools Total	126,654,371	759,926	846,265	674	89,456	436,957	0	14,894	764,612	126,654	376,873	0	178,468	0	0	0	651,915	228,117	4,474,811
Total Laketon Township	496,372,405	2,974,696	2,644,430	5,017	325,469	1,752,150	0	58,372	2,996,600	496,372	1,477,005	0	889,242	211,671	0	0	2,554,927	894,016	17,279,967
Lee Township																			
03030 Allegan Schools																			
PRE	94,877	569	0		0	809	0	130	448	97	318	0	166	0			488	171	3,196
Ind personal exempt form 6 mills SET	0				0	0	0	0	0	0	0	0	0	0			0	0	0
Com. Personal Exempt from 12 mills sch op	0	0	0	0	0	0	0	0	0	0	0	0	0	0			0	0	0
NON-PRE	28,447	171	512		0	243	0	39	134	29	95	0	50	0	604		146	51	2,074
Allegan Schools Total	123,324	740	512	0	0	1,052	0	169	582	126	413	0	216	0	604	0	634	222	5,270
80090 Bloomingdale Schools																			
PRE	31,580,447	189,483	0		0	243,169	0	4,421	210,743	32,417	105,978	0	0	0	130		162,551	56,880	1,005,772
Ind personal exempt form 6 mills SET	30,000				231	0	0	4	200	31	101	0	0	0	0		154	54	775
Com. Personal Exempt from 12 mills sch op	183,500	1,101	0	956	0	1,413	0	26	1,225	188	616	0	0	0	0		945	331	6,801
NON-PRE	33,958,498	203,751	584,507		0	261,480	0	4,754	226,612	34,858	113,958	0	0	0	297,685		174,791	61,163	1,963,559
Bloomingdale Schools Total	65,752,445	394,335	584,507	956	0	506,293	0	9,205	438,780	67,494	220,653	0	0	0	297,814	0	338,441	118,428	2,976,906
03050 Fennville Schools																			
PRE	3,799,379	22,796	0		1,856	25,379	0	5,220	17,929	3,900	12,750	0	0	0	139,782		19,556	6,843	256,011
Ind personal exempt form 6 mills SET	0				0	0	0	0	0	0	0	0	0	0	0		0	0	0
Com. Personal Exempt from 12 mills sch op	0	0	0	0	0	0	0	0	0	0	0	0	0	0	0		0	0	0
NON-PRE	4,081,721	24,490	70,603		1,994	27,265	0	5,608	19,262	4,190	13,697	0	0	0	37,762		21,009	7,352	233,232
Fennville Schools Total	7,881,100	47,286	70,603	0	3,850	52,644	0	10,828	37,191	8,090	26,447	0	0	0	177,544	0	40,565	14,195	489,243
Total Lee Township	73,756,869	442,361	655,622	956	3,850	559,989	0	20,202	476,553	75,710	247,513	0	216	0	475,963	0	379,640	132,845	3,471,419
Leighton Township																			
41050 Caledonia Schools																			
PRE	106,102,008	636,612	0		0	742,714	181,275	9,082	568,611	111,015	366,964	0	0	0			546,128	191,100	3,353,502
Ind personal exempt form 6 mills SET	0				0	0	0	0	0	0	0	0	0	0			0	0	0
Com. Personal Exempt from 12 mills sch op	125,500	753	0	753	0	879	214	11	673	131	434	0	0	0	0		646	226	4,720
NON-PRE	18,514,617	111,088	333,263		0	129,602	31,632	1,585	99,222	19,372	64,035	0	0	0	95,298		33,347	918,444	
Caledonia Schools Total	124,742,125	748,453	333,263	753	0	873,195	213,121	10,678	668,506	130,518	431,433	0	0	0	0	0	642,072	224,673	4,276,666
08050 Thornapple-Kellogg Sch.																			
PRE	14,872,481	89,235	0		0	143,519	25,410	1,273	79,703	15,561	51,438	0	0	0			76,552	26,787	509,478
Ind personal exempt form 6 mills SET	254,300				2,454	434	0	22	1,363	266	880	0	0	0			1,309	458	7,186
Com. Personal Exempt from 12 mills sch op	2,400	14	0	14	0	23	4	0	13	3	8	0	0	0	0		12	4	95
NON-PRE	6,671,015	40,026	120,078		0	64,375	11,397	571	35,751	6,980	23,072	0	0	0	0		34,337	12,015	348,602
Thornapple-Kellogg Schools Total	21,800,196	129,275	120,078	14	0	210,371	37,245	1,866	116,830	22,810	75,398	0	0	0	0	0	112,210	39,264	865,361
03040 Wayland Schools																			
PRE	125,295,483	751,773	0		0	1,052,482	0	172,156	591,269	131,097	433,347	0	0	0			644,921	225,670	4,002,715
Ind personal exempt form 6 mills SET	540,200				4,538	0	0	742	2,549	565	1,868	0	0	0			2,781	973	14,016
Com. Personal Exempt from 12 mills sch op	3,269,900	19,619	0	19,619	0	27,467	0	4,493	15,431	3,421	11,309	0	0	0	0		16,831	5,889	124,079
NON-PRE	38,681,991	232,092	696,276		0	324,929	0	53,149	182,540	40,473	133,786	0	0	0			199,104	69,670	1,932,019
Wayland Schools Total	167,787,574	1,003,484	696,276	19,619	0	1,409,416	0	230,540	791,789	175,556	580,310	0	0	0	0	0	863,637	302,202	6,072,829
Total Leighton Township	314,329,895	1,881,212	1,149,617	20,386	0	2,492,982	250,366	243,084	1,577,125	328,884	1,087,141	0	0	0	0				

**2022 ALLEGAN COUNTY
TABULATION OF ESTIMATED TAX DOLLARS
BY ASSESSING UNIT, SCHOOL DISTRICT, HOMESTEAD AND NON-HOMESTEAD**

UNITS	TOTAL TAXABLE	K-12 SCHOOLS					COLLEGE LMCC / GRCC	INTERMEDIATE SCHOOLS		TWP/CITIES/VILLAGES			AUTHORITIES		AD VALOREM SPECIALS	COUNTY		TOTAL LEVY
		STATE EDUCATION TAX	NON- PRINCIPAL RESIDENCE TAX	COMMERCIAL PERSONAL PARTIAL SCH. OPERATING TAX	EXTRA VOTED TAXES	DEBT		ALLOCATED OPERATING	VOTED OPERATING	ALLOCATED / CHARTER	VOTED OPERATING	DEBT	LIBRARY/ POOL/FIRE/T RANSIT VOTED	DEBT		UNIT-WIDE SPECIAL ASSMNTS REAL PROP. ONLY	ALLOCATED OPERATING	
Manlius Township																		
03050 Fenntville Schools																		
PRE	41,986,459	251,919	0		20,510	280,461	0	57,689	198,134	44,564	218,661	0	0	0		216,113	75,622	1,363,673
Ind personal exempt form 6 mills SET	0					0	0	0	0	0	0	0	0	0		0	0	0
Com. Personal Exempt from 12 mills sch op	35,700	214	0	189	17	238	0	49	168	38	186	0	0	0		184	64	1,347
NON-PRE	8,745,895	52,475	151,281		4,272	58,421	0	12,017	41,272	9,283	45,548	0	0	0		45,017	15,752	435,338
Fenntville Schools Total	50,768,054	304,608	151,281	189	24,799	339,120	0	69,755	239,574	53,885	264,395	0	0	0	0	261,314	91,438	1,800,358
03100 Hamilton Schools																		
PRE	69,073,040	414,438	0		0	150,579	0	8,123	416,994	73,314	359,725	0	0	0		355,533	124,407	1,903,113
Ind personal exempt form 6 mills SET	46,700					102	0	5	282	50	243	0	0	0		240	84	1,006
Com. Personal Exempt from 12 mills sch op	170,200	1,021	0	1,021	0	371	0	20	1,027	181	886	0	0	0		876	307	5,710
NON-PRE	11,462,806	68,777	206,331		0	24,989	0	1,348	69,201	12,167	59,697	0	0	0		59,001	20,646	522,157
Hamilton Schools Total	80,752,746	484,236	206,331	1,021	0	176,041	0	9,496	487,504	85,712	420,551	0	0	0	0	415,650	145,444	2,431,986
Total Manlius Township	131,520,800	788,844	357,612	1,210	24,799	515,161	0	79,251	727,078	139,597	684,946	0	0	0	0	676,964	236,882	4,232,344
Martin Township																		
03060 Martin Schools																		
PRE	81,928,300	491,570	0		0	573,498	0	112,569	386,620	86,869	465,680	0	0	0		421,701	147,561	2,686,068
Ind personal exempt form 6 mills SET	126,800					888	0	174	598	134	721	0	0	0		653	228	3,396
Com. Personal Exempt from 12 mills sch op	650,500	3,903	0	3,903	0	4,554	0	894	3,070	690	3,697	0	0	0		3,348	1,172	25,231
NON-PRE	20,904,015	125,424	376,272		0	146,328	0	28,722	98,646	22,165	118,818	0	0	0		107,597	37,650	1,061,622
Martin Schools Total	103,609,615	620,897	376,272	3,903	0	725,268	0	142,359	488,934	109,858	588,916	0	0	0	0	533,299	186,611	3,776,317
03010 Plainwell Schools																		
PRE	2,209,481	13,257	0		0	23,310	0	3,036	10,427	2,343	12,559	0	0	0		11,373	3,979	80,284
Ind personal exempt form 6 mills SET	0					0	0	0	0	0	0	0	0	0		0	0	0
Com. Personal Exempt from 12 mills sch op	0	0	0	0	0	0	0	0	0	0	0	0	0	0		0	0	0
NON-PRE	373,566	2,241	6,362		0	3,941	0	513	1,763	396	2,123	0	0	0		1,923	673	19,935
Plainwell Schools Total	2,583,047	15,498	6,362	0	0	27,251	0	3,549	12,190	2,739	14,682	0	0	0	0	13,296	4,652	100,219
Total Martin Township	106,192,662	636,395	382,634	3,903	0	752,519	0	145,908	501,124	112,597	603,598	0	0	0	0	546,595	191,263	3,876,536
Monterey Township																		
03030 Allegan Schools																		
PRE	22,308,510	133,851	0		0	190,189	0	30,652	105,274	23,219	108,299	0	39,127	0		114,826	40,180	785,617
Ind personal exempt form 6 mills SET	39,900					340	0	55	188	42	194	0	70	0		205	72	1,166
Com. Personal Exempt from 12 mills sch op	436,800	2,621	0	2,621	0	3,724	0	600	2,061	455	2,120	0	766	0		2,248	787	18,003
NON-PRE	6,279,818	37,679	113,037		0	53,538	0	8,628	29,634	6,536	30,486	0	11,014	0		32,323	11,311	334,186
Allegan Schools Total	29,065,028	174,151	113,037	2,621	0	247,791	0	39,935	137,157	30,252	141,099	0	50,977	0	0	149,602	52,350	1,138,972
03100 Hamilton Schools																		
PRE	7,379,111	44,275	0		0	16,086	0	868	44,548	7,680	35,823	0	4,066	0		37,982	13,291	204,619
Ind personal exempt form 6 mills SET	0					0	0	0	0	0	0	0	0	0		0	0	0
Com. Personal Exempt from 12 mills sch op	54,600	328	0	328	0	119	0	6	330	57	265	0	30	0		281	98	1,842
NON-PRE	1,786,476	10,719	32,157		0	3,895	0	210	10,785	1,859	8,673	0	984	0		9,195	3,218	81,695
Hamilton Schools Total	9,220,187	55,322	32,157	328	0	20,100	0	1,084	55,663	9,596	44,761	0	5,080	0	0	47,458	16,607	288,156
03070 Hopkins Schools																		
PRE	50,975,553	305,853	0		78,757	527,087	0	70,040	240,554	53,055	247,466	0	28,088	0		262,381	91,812	1,905,093
Ind personal exempt form 6 mills SET	871,100					9,007	0	1,197	4,111	907	4,229	0	480	0		4,484	1,569	25,984
Com. Personal Exempt from 12 mills sch op	138,900	833	0	833	215	1,436	0	191	655	145	674	0	77	0		715	250	6,024
NON-PRE	10,081,647	60,490	181,470		15,576	104,244	0	13,852	47,575	10,493	48,942	0	5,555	0		51,892	18,158	558,247
Hopkins Schools Total	62,067,200	367,176	181,470	833	94,548	641,774	0	85,280	292,895	64,600	301,311	0	34,200	0	0	319,472	111,789	2,495,348
Total Monterey Township	100,352,415	596,649	326,664	3,782	94,548	909,665	0	126,299	485,715	104,448	487,171	0	90,257	0	0	516,532	180,746	3,922,476

**2022 ALLEGAN COUNTY
TABULATION OF ESTIMATED TAX DOLLARS
BY ASSESSING UNIT, SCHOOL DISTRICT, HOMESTEAD AND NON-HOMESTEAD**

UNITS	TOTAL TAXABLE	K-12 SCHOOLS					COLLEGE LMCC / GRCC	INTERMEDIATE SCHOOLS		TWP/CITIES/VILLAGES			AUTHORITIES		AD VALOREM SPECIALS UNIT-WIDE SPECIAL ASSMNTS REAL PROP. ONLY	COUNTY		TOTAL LEVY
		STATE EDUCATION TAX	NON- PRINCIPAL RESIDENCE TAX	COMMERCIAL PERSONAL PARTIAL SCH. OPERATING TAX	EXTRA VOTED TAXES	DEBT		ALLOCATED OPERATING	VOTED OPERATING	ALLOCATED / CHARTER	VOTED OPERATING	DEBT	LIBRARY/ POOL/FIRE/T RANSIT VOTED	DEBT		ALLOCATED OPERATING	COUNTY ROADS/SENIOR	
Otsego Township																		
03030 Allegan Schools																		
PRE	9,366,624	56,200	0	0	0	79,854	0	12,870	44,201	9,969	20,837	0	9,064	5,152		48,212	16,870	303,229
Ind personal exempt form 6 mills SET	0					0	0	0	0	0	0	0	0	0		0	0	0
Com. Personal Exempt from 12 mills sch op	110,000	660	0	660	0	938	0	151	519	117	245	0	106	61	0	566	198	4,221
NON-PRE	1,158,148	6,949	20,847		0	9,874	0	1,591	5,465	1,233	2,576	0	1,121	637		5,961	2,086	58,340
Allegan Schools Total	10,634,772	63,809	20,847	660	0	90,666	0	14,612	50,185	11,319	23,658	0	10,291	5,850	0	54,739	19,154	365,790
03060 Martin Schools																		
PRE	860,130	5,161	0	0	0	6,021	0	1,182	4,059	915	1,913	0	832	473		4,427	1,549	26,532
Ind personal exempt form 6 mills SET	0					0	0	0	0	0	0	0	0	0		0	0	0
Com. Personal Exempt from 12 mills sch op	0	0	0	0	0	0	0	0	0	0	0	0	0	0	0	0	0	0
NON-PRE	144,832	869	2,607		0	1,014	0	199	683	154	322	0	140	80		745	261	7,074
Martin Schools Total	1,004,962	6,030	2,607	0	0	7,035	0	1,381	4,742	1,069	2,235	0	972	553	0	5,172	1,810	33,606
03020 Otsego Schools																		
PRE	130,659,585	783,958	0	0	0	1,109,300	0	179,526	616,583	139,061	290,665	0	126,439	71,863		672,531	235,331	4,225,257
Ind personal exempt form 6 mills SET	456,800					3,878	0	628	2,156	486	1,016	0	442	251		2,351	823	12,031
Com. Personal Exempt from 12 mills sch op	4,584,300	27,566	0	24,200	0	39,006	0	6,313	21,681	4,890	10,220	0	4,446	2,527	0	23,648	8,275	172,772
NON-PRE	49,988,880	299,933	863,178		0	424,406	0	68,685	235,898	53,203	111,205	0	48,374	27,494		257,303	90,035	2,479,714
Otsego Schools Total	185,699,565	1,111,457	863,178	24,200	0	1,576,590	0	255,152	876,318	197,640	413,106	0	179,701	102,135	0	955,833	334,464	6,889,774
03026 Otsego Sch-Martin Debt																		
PRE	212,381	1,274	0	0	0	1,487	0	292	1,002	226	472	0	206	117		1,093	383	6,552
Ind personal exempt form 6 mills SET	0					0	0	0	0	0	0	0	0	0		0	0	0
Com. Personal Exempt from 12 mills sch op	0	0	0	0	0	0	0	0	0	0	0	0	0	0	0	0	0	0
NON-PRE	0	0	0	0	0	0	0	0	0	0	0	0	0	0		0	0	0
Otsego Sch-Martin Debt Total	212,381	1,274	0	0	0	1,487	0	292	1,002	226	472	0	206	117	0	1,093	383	6,552
03010 Plainwell Schools																		
PRE	8,293,056	49,758	0	0	0	87,492	0	11,395	39,135	8,826	18,449	0	8,025	4,561		42,686	14,937	285,264
Ind personal exempt form 6 mills SET	0					0	0	0	0	0	0	0	0	0		0	0	0
Com. Personal Exempt from 12 mills sch op	934,600	5,608	0	4,701	0	9,860	0	1,284	4,410	995	2,079	0	904	514	0	4,811	1,683	36,849
NON-PRE	5,532,078	33,192	94,210		0	58,363	0	7,601	26,106	5,888	12,307	0	5,353	3,043		28,475	9,964	284,502
Plainwell Schools Total	14,759,734	88,558	94,210	4,701	0	155,715	0	20,280	69,651	15,709	32,835	0	14,282	8,118	0	75,972	26,584	606,615
Total Otsego Township	212,311,414	1,271,128	980,842	29,561	0	1,831,493	0	291,717	1,001,898	225,963	472,306	0	205,452	116,773	0	1,092,809	382,395	7,902,337
Overisel Township																		
03100 Hamilton Schools																		
PRE	108,502,745	651,016	0	0	0	236,536	0	12,760	655,031	82,462	721,543	0	0	0		558,485	195,424	3,113,257
Ind personal exempt form 6 mills SET	33,807,700					73,701	0	3,976	204,097	25,694	224,821	0	0	0		174,015	60,891	767,195
Com. Personal Exempt from 12 mills sch op	417,300	2,504	0	2,504	0	910	0	49	2,519	317	2,775	0	0	0	0	2,148	752	14,478
NON-PRE	19,941,723	119,650	358,951		0	43,473	0	2,345	120,388	15,156	132,612	0	0	0		102,644	35,917	931,136
Hamilton Schools Total	162,669,468	773,170	358,951	2,504	0	354,620	0	19,130	982,035	123,629	1,081,751	0	0	0	0	837,292	292,984	4,826,066
70350 Zeeland Schools																		
PRE	23,300,243	139,801	0	0	0	173,587	0	2,740	140,664	17,708	154,947	0	0	0		119,931	41,966	823,314
Ind personal exempt form 6 mills SET	0					0	0	0	0	0	0	0	0	0		0	0	0
Com. Personal Exempt from 12 mills sch op	280,400	1,682	0	1,682	385	2,089	0	33	1,693	213	1,865	0	0	0	0	1,443	505	11,590
NON-PRE	3,561,384	21,368	64,105		0	4,887	0	419	21,500	2,707	23,683	0	0	0		18,331	6,414	189,946
Zeeland Schools Total	27,142,027	162,851	64,105	1,682	37,242	202,208	0	3,192	163,857	20,628	180,495	0	0	0	0	139,705	48,885	1,024,850
Total Overisel Township	189,811,495	936,021	423,056	4,186	37,242	556,828	0	22,322	1,145,892	144,257	1,262,246	0	0	0	0	976,997	341,869	5,850,916

**2022 ALLEGAN COUNTY
TABULATION OF ESTIMATED TAX DOLLARS
BY ASSESSING UNIT, SCHOOL DISTRICT, HOMESTEAD AND NON-HOMESTEAD**

UNITS	TOTAL TAXABLE	K-12 SCHOOLS					COLLEGE LMCC / GRCC	INTERMEDIATE SCHOOLS		TWP/CITIES/VILLAGES			AUTHORITIES		AD VALOREM SPECIALS UNIT-WIDE SPECIAL ASSMNTS REAL PROP. ONLY	COUNTY		TOTAL LEVY
		STATE EDUCATION TAX	NON- PRINCIPAL RESIDENCE TAX	COMMERCIAL PERSONAL PARTIAL SCH. OPERATING TAX	EXTRA VOTED TAXES	DEBT		ALLOCATED OPERATING	VOTED OPERATING	ALLOCATED / CHARTER	VOTED OPERATING	DEBT	LIBRARY/ POOL/FIRE/ RANSIT VOTED	DEBT		ALLOCATED OPERATING	COUNTY ROADS/SENIOR	
Salem Township																		
03100 Hamilton Schools																		
PRE	64,952,610	389,716	0		0	141,597	0	7,638	392,119	69,499	382,155	0	0	0		334,324	116,986	1,834,034
Ind personal exempt form 6 mills SET	0					0	0	0	0	0	0	0	0	0		0	0	0
Com. Personal Exempt from 12 mills sch op	731,000	4,386		4,386	0	1,594	0	86	4,413	782	4,301	0	0	0	0	3,763	1,317	25,028
NON-PRE	18,634,229	111,805	335,416		0	40,623	0	2,191	112,495	19,939	109,636	0	0	0	0	95,914	33,562	861,581
Hamilton Schools Total	84,317,839	505,907	335,416	4,386	0	183,814	0	9,915	509,027	90,220	496,092	0	0	0	0	434,001	151,865	2,720,643
03070 Hopkins Schools																		
PRE	83,204,724	499,228	0		128,551	860,337	0	114,323	392,643	89,029	489,543	0	0	0		428,271	149,860	3,151,785
Ind personal exempt form 6 mills SET	56,000					579	0	77	264	60	329	0	0	0		288	101	1,698
Com. Personal Exempt from 12 mills sch op	712,800	4,277	0	4,277	1,101	7,370	0	979	3,364	763	4,194	0	0	0	0	3,669	1,284	31,278
NON-PRE	24,478,161	146,869	440,607		37,819	253,104	0	33,633	115,512	26,192	144,020	0	0	0	0	125,994	44,088	1,367,838
Hopkins Schools Total	108,451,685	650,374	440,607	4,277	167,471	1,121,390	0	149,012	511,783	116,044	638,086	0	0	0	0	558,222	195,333	4,552,599
70190 Hudsonville Schools																		
PRE	2,235,993	13,416	0		2,134	15,652	0	263	13,499	2,393	13,156	0	0	0		11,509	4,027	76,049
Ind personal exempt form 6 mills SET	0					0	0	0	0	0	0	0	0	0		0	0	0
Com. Personal Exempt from 12 mills sch op	0	0	0	0	0	0	0	0	0	0	0	0	0	0	0	0	0	0
NON-PRE	184,075	1,104	3,313		176	1,289	0	22	1,111	197	1,083	0	0	0	0	947	332	9,574
Hudsonville Schools Total	2,420,068	14,520	3,313	0	2,310	16,941	0	285	14,610	2,590	14,239	0	0	0	0	12,456	4,359	85,623
70350 Zeeland Schools																		
PRE	21,245,057	127,470	0		29,150	158,276	0	2,498	128,256	22,732	124,997	0	0	0		109,353	38,264	740,996
Ind personal exempt form 6 mills SET	0					0	0	0	0	0	0	0	0	0		0	0	0
Com. Personal Exempt from 12 mills sch op	0	0	0	0	0	0	0	0	0	0	0	0	0	0	0	0	0	0
NON-PRE	1,487,642	8,926	26,778		2,041	11,083	0	175	8,981	1,592	8,753	0	0	0	0	7,657	2,679	78,665
Zeeland Schools Total	22,732,699	136,396	26,778	0	31,191	169,359	0	2,673	137,237	24,324	133,750	0	0	0	0	117,010	40,943	819,661
Total Salem Township	217,922,291	1,307,197	806,114	8,663	200,972	1,491,504	0	161,885	1,172,657	233,178	1,282,167	0	0	0	0	1,121,689	392,500	8,178,526
Saugatuck Township																		
03050 Fennville Schools																		
PRE	55,653,042	333,918	0		27,187	371,751	0	76,467	262,627	57,217	116,515	0	52,036	17,252	48,123	286,457	100,237	1,749,787
Ind personal exempt form 6 mills SET	0					0	0	0	0	0	0	0	0	0	0	0	0	0
Com. Personal Exempt from 12 mills sch op	76,900	461	0	407	38	514	0	106	363	79	161	0	72	24	0	396	139	2,760
NON-PRE	37,167,946	223,008	642,909		18,157	248,274	0	51,069	175,396	38,212	77,815	0	34,752	11,522	46,739	191,311	66,943	1,826,107
Fennville Schools Total	92,897,888	557,387	642,909	407	45,382	620,539	0	127,642	438,386	95,508	194,491	0	86,860	28,798	94,862	478,164	167,319	3,578,654
03100 Hamilton Schools																		
PRE	4,338,078	26,028	0		0	9,457	0	510	26,189	4,460	9,082	0	4,056	1,345	422,307	22,329	7,813	533,676
Ind personal exempt form 6 mills SET	0					0	0	0	0	0	0	0	0	0	0	0	0	0
Com. Personal Exempt from 12 mills sch op	40,200	241	0	241	0	88	0	5	243	41	84	0	38	12	88	207	72	1,360
NON-PRE	2,315,714	13,894	41,683		0	5,048	0	272	13,980	2,381	4,848	0	2,165	718	0	11,919	4,171	101,079
Hamilton Schools Total	6,693,992	40,163	41,683	241	0	14,593	0	787	40,412	6,882	14,014	0	6,259	2,075	422,395	34,455	12,056	636,015
03080 Saugatuck Schools																		
PRE	166,158,047	996,948	0		117,357	573,245	0	19,540	1,003,096	170,827	347,868	0	155,358	51,509	122,437	855,249	299,267	4,712,701
Ind personal exempt form 6 mills SET	0					0	0	0	0	0	0	0	0	0	0	0	0	0
Com. Personal Exempt from 12 mills sch op	1,483,000	8,898	0	8,898	1,047	5,116	0	174	8,953	1,525	3,105	0	1,387	460	0	7,633	2,671	49,867
NON-PRE	123,470,959	740,826	2,222,477		87,208	425,975	0	14,520	745,394	126,940	258,499	0	115,445	38,276	78,228	635,530	222,384	5,711,702
Saugatuck Schools Total	291,112,006	1,746,672	2,222,477	8,898	205,612	1,004,336	0	34,234	1,757,443	299,292	609,472	0	272,190	90,245	200,665	1,498,412	524,322	10,474,270
Total Saugatuck Township	390,703,886	2,344,222	2,907,069	9,546	250,994	1,639,468	0	162,663	2,236,241	401,682	817,977	0	365,309	121,118	717,922	2,011,031	703,697	14,688,939
Trowbridge Township																		
03030 Allegan Schools																		
PRE	61,621,891	369,731	0		525,351		0	84,668	290,794	63,840	213,723	0	108,079	0		317,180	110,987	2,084,353
Ind personal exempt form 6 mills SET	308,900				2,633		0	424	1,458	320	1,071	0	542	0		1,590	556	8,594
Com. Personal Exempt from 12 mills sch op	1,102,200	6,613	0	6,613	0	9,397	0	1,514	5,201	1,142	3,823	0	1,933	0	0	5,673	1,985	43,894
NON-PRE	20,532,335	123,194	369,582		0	175,046	0	28,211	96,892	21,271	71,212	0	36,012	0	0	105,684	36,981	1,064,085
Allegan Schools Total	83,565,326	499,538	369,582	6,613	0	712,427	0	114,817	394,345	86,573	289,829	0	146,566	0	0	430,127	150,509	3,200,926
80110 Gobles Schools																		
PRE	118,761	713	0		238	1,069	0	17	793	123	412	0	0	0		611	214	4,190
Ind personal exempt form 6 mills SET	0					0	0	0	0	0	0	0	0	0		0	0	0
Com. Personal Exempt from 12 mills sch op	0	0	0	0	0	0	0	0	0	0	0	0	0	0	0	0	0	0
NON-PRE	900	5	16		2	8	0	0	6	1	3	0	0	0	0	5	2	48
Gobles Schools Total	119,661	718	16	0	240	1,077	0	17	799	124	415	0	0	0	0	616	216	4,238
03020 Otsego Schools																		
PRE	6,391,827	38,351	0		0	54,267	0	8,782	30,163	6,622	22,169	0	0	0		32,900	11,512	204,766
Ind personal exempt form 6 mills SET	0					0	0	0	0	0	0	0	0	0		0	0	0
Com. Personal Exempt from 12 mills sch op	0	0	0	0	0	0	0	0	0	0	0	0	0	0	0	0	0	0
NON-PRE	634,357	3,806	10,954		0	5,386	0	872	2,994	657	2,200							

**2022 ALLEGAN COUNTY
TABULATION OF ESTIMATED TAX DOLLARS
BY ASSESSING UNIT, SCHOOL DISTRICT, HOMESTEAD AND NON-HOMESTEAD**

UNITS	TOTAL TAXABLE	K-12 SCHOOLS					COLLEGE LMCC / GRCC	INTERMEDIATE SCHOOLS		TWP/CITIES/VILLAGES			AUTHORITIES		AD VALOREM SPECIALS	COUNTY		TOTAL LEVY
		STATE EDUCATION TAX	NON- PRINCIPAL RESIDENCE TAX	COMMERCIAL PERSONAL PARTIAL SCH. OPERATING TAX	EXTRA VOTED TAXES	DEBT		ALLOCATED OPERATING	VOTED OPERATING	ALLOCATED / CHARTER	VOTED OPERATING	DEBT	LIBRARY/ POOL/FIRE/ TRANSIT VOTED	DEBT		UNIT-WIDE SPECIAL ASSMNTS REAL PROP. ONLY	ALLOCATED OPERATING	
Valley Township																		
03030 Allegan Schools																		
PRE	66,156,006	396,936	0		0	564,006	0	90,898	312,190	68,319	254,820	0	116,031	0		340,518	119,154	2,262,872
Ind personal exempt form 6 mills SET	0					0	0	0	0	0	0	0	0	0	0	0	0	0
Com. Personal Exempt from 12 mills sch op	144,200	865	0	865	0	1,229	0	198	680	149	555	0	253	0	0	742	260	5,796
NON-PRE	25,883,577	155,301	465,904		0	220,668	0	35,564	122,145	26,730	99,698	0	45,397	0	0	133,228	46,619	1,351,254
Allegan Schools Total	92,183,783	553,102	465,904	865	0	785,903	0	126,660	435,015	95,198	355,073	0	161,681	0	0	474,488	166,033	3,619,922
03050 Fennville Schools																		
PRE	1,145,636	6,874	0		560	7,653	0	1,574	5,406	1,183	4,413	0	0	0		5,897	2,063	35,623
Ind personal exempt form 6 mills SET	5,000					33	0	7	24	5	19	0	0	0	0	26	9	123
Com. Personal Exempt from 12 mills sch op	8,000	48	0	42	4	53	0	11	38	8	31	0	0	0	41	14	290	
NON-PRE	1,224,980	7,350	21,189		598	8,183	0	1,683	5,781	1,265	4,718	0	0	0	6,305	2,206	59,278	
Fennville Schools Total	2,383,616	14,272	21,189	42	1,162	15,922	0	3,275	11,249	2,461	9,181	0	0	0	12,269	4,292	95,314	
Total Valley Township	94,567,399	567,374	487,093	907	1,162	801,825	0	129,935	446,264	97,659	364,254	0	161,681	0	0	486,757	170,325	3,715,236
Watson Township																		
03030 Allegan Schools																		
PRE	5,356,376	32,138	0		0	45,665	0	7,360	25,277	5,405	13,748	0	9,395	0	2,286	27,570	9,647	178,491
Ind personal exempt form 6 mills SET	0					0	0	0	0	0	0	0	0	0	0	0	0	0
Com. Personal Exempt from 12 mills sch op	0	0	0	0	0	0	0	0	0	0	0	0	0	0	0	0	0	0
NON-PRE	299,763	1,799	5,396		0	2,556	0	412	1,415	302	769	0	526	1,146	1,543	540	16,404	
Allegan Schools Total	5,656,139	33,937	5,396	0	0	48,221	0	7,772	26,692	5,707	14,517	0	9,921	0	3,431	29,113	10,187	194,894
03070 Hopkins Schools																		
PRE	15,224,049	91,344	0		23,521	157,417	0	20,918	71,842	15,363	39,074	0	8,388	0	92,438	78,361	27,420	626,086
Ind personal exempt form 6 mills SET	0					0	0	0	0	0	0	0	0	0	0	0	0	0
Com. Personal Exempt from 12 mills sch op	145,400	872	0	872	225	1,503	0	200	686	147	373	0	80	0	748	262	5,968	
NON-PRE	2,777,908	16,667	50,002		4,292	28,724	0	3,817	13,109	2,803	7,130	0	1,531	0	14,298	5,003	147,376	
Hopkins Schools Total	18,147,357	108,883	50,002	872	28,038	187,644	0	24,935	85,637	18,313	46,577	0	9,999	0	92,438	93,407	32,685	779,430
03060 Martin Schools																		
PRE	39,506,472	237,039	0		0	276,545	0	54,282	186,431	39,866	101,397	0	0	0	5,356	203,348	71,155	1,175,419
Ind personal exempt form 6 mills SET	0					0	0	0	0	0	0	0	0	0	0	0	0	0
Com. Personal Exempt from 12 mills sch op	334,100	2,005	0	2,005	0	2,339	0	459	1,577	337	858	0	0	0	1,720	602	11,902	
NON-PRE	12,008,643	72,052	216,156		0	84,061	0	16,500	56,669	12,118	30,821	0	0	163	61,811	21,629	571,980	
Martin Schools Total	51,849,215	311,096	216,156	2,005	0	362,945	0	71,241	244,677	52,321	133,076	0	0	5,519	266,879	93,386	1,759,301	
03020 Otsego Schools																		
PRE	0	0	0		0	0	0	0	0	0	0	0	0	15,224	0	0	0	15,224
Ind personal exempt form 6 mills SET	0					0	0	0	0	0	0	0	0	0	0	0	0	0
Com. Personal Exempt from 12 mills sch op	0	0	0	0	0	0	0	0	0	0	0	0	0	0	0	0	0	0
NON-PRE	636,053	3,816	10,983		0	5,400	0	874	3,002	642	1,632	0	0	1,944	3,274	1,146	32,713	
Otsego Schools Total	636,053	3,816	10,983	0	0	5,400	0	874	3,002	642	1,632	0	0	17,168	3,274	1,146	47,937	
Total Watson Township	76,288,764	457,732	282,537	2,877	28,038	604,210	0	104,822	360,008	76,983	195,802	0	19,920	0	118,557	392,673	137,404	2,781,563
Wayland Township																		
08050 Thornapple-Kellogg Sch.																		
PRE	994,691	5,968	0		0	9,599	1,699	85	5,331	1,051	0	0	0	0	5,120	1,792	30,645	
Ind personal exempt form 6 mills SET	0					0	0	0	0	0	0	0	0	0	0	0	0	0
Com. Personal Exempt from 12 mills sch op	0	0	0	0	0	0	0	0	0	0	0	0	0	0	0	0	0	0
NON-PRE	240,406	1,442	4,327		0	2,320	411	21	1,288	254	0	0	0	0	1,237	433	11,733	
Thornapple-Kellogg Schools Total	1,235,097	7,410	4,327	0	0	11,919	2,110	106	6,619	1,305	0	0	0	0	6,357	2,225	42,378	
03040 Wayland Schools																		
PRE	114,513,236	687,079	0		0	961,911	0	157,341	540,388	121,006	0	0	154,719	0	589,423	206,250	3,418,117	
Ind personal exempt form 6 mills SET	266,900					2,242	0	367	1,260	282	0	0	361	0	1,374	481	6,367	
Com. Personal Exempt from 12 mills sch op	2,650,500	15,903	0	15,903	0	22,264	0	3,642	12,508	2,801	0	0	3,581	0	13,643	4,774	95,019	
NON-PRE	36,737,368	220,424	661,273		0	308,594	0	50,477	173,364	38,820	0	0	49,636	0	189,095	66,168	1,757,851	
Wayland Schools Total	154,168,004	923,406	661,273	15,903	0	1,295,011	0	211,827	727,520	162,909	0	0	208,297	0	793,535	277,673	5,277,354	
Total Wayland Township	155,403,101	930,816	665,600	15,903	0	1,306,930	2,110	211,933	734,139	164,214	0	0	208,297	0	799,892	279,898	5,319,732	

**2022 ALLEGAN COUNTY
TABULATION OF ESTIMATED TAX DOLLARS
BY ASSESSING UNIT, SCHOOL DISTRICT, HOMESTEAD AND NON-HOMESTEAD**

UNITS	TOTAL TAXABLE	K-12 SCHOOLS					COLLEGE LMCC / GRCC	INTERMEDIATE SCHOOLS		TWP/CITIES/VILLAGES			AUTHORITIES		AD VALOREM SPECIALS UNIT-WIDE SPECIAL ASSMNTS REAL PROP. ONLY	COUNTY		TOTAL LEVY
		STATE EDUCATION TAX	NON- PRINCIPAL RESIDENCE TAX	COMMERCIAL PERSONAL PARTIAL SCH. OPERATING TAX	EXTRA VOTED TAXES	DEBT		ALLOCATED OPERATING	VOTED OPERATING	ALLOCATED / CHARTER	VOTED OPERATING	DEBT	LIBRARY/ POOL/FIRE/ RANSIT VOTED	DEBT		ALLOCATED OPERATING	COUNTY ROADS/SENIOR	
Allegan City																		
03030 Allegan Schools																		
PRE	56,636,217	55	0		0	482,846	0	77,818	267,266	933,841	0	0	99,334	0		291,518	102,007	2,254,685
Ind personal exempt form 6 mills SET	3,335,700					28,438	0	4,583	15,741	55,000	0	0	5,850	0		17,170	6,008	132,790
Com. Personal Exempt from 12 mills sch op	5,806,600	34,840	0	34,840	0	49,504	0	7,978	27,401	95,742	0	0	10,184	0	0	29,888	10,458	300,835
NON-PRE	74,989,954	449,940	1,349,819		0	639,319	0	103,036	353,878	1,236,464	0	0	131,525	0		385,988	135,064	4,785,033
Allegan Schools Total	140,768,471	484,835	1,349,819	34,840	0	1,200,107	0	193,415	664,286	2,321,047	0	0	246,893	0	0	724,564	253,537	7,473,343
Total Allegan City	140,768,471	484,835	1,349,819	34,840	0	1,200,107	0	193,415	664,286	2,321,047	0	0	246,893	0	0	724,564	253,537	7,473,343
Fennville City																		
03050 Fennville Schools																		
PRE	12,548,157	75,289	0		6,130	83,819	0	17,241	59,215	177,324	11,507	0	7,027	0		64,588	22,600	524,740
Ind personal exempt form 6 mills SET	255,900					1,709	0	352	1,208	3,616	235	0	143	0		1,317	461	9,041
Com. Personal Exempt from 12 mills sch op	1,048,100	6,289	0	5,552	512	7,001	0	1,440	4,946	14,811	961	0	587	0	0	5,395	1,888	49,382
NON-PRE	12,684,000	76,104	219,400		6,196	84,727	0	17,428	59,856	179,244	11,631	0	7,103	0		65,287	22,845	749,821
Fennville Schools Total	26,536,157	157,682	219,400	5,552	12,838	177,256	0	36,461	125,225	374,995	24,334	0	14,860	0	0	136,587	47,794	1,332,984
Total Fennville City	26,536,157	157,682	219,400	5,552	12,838	177,256	0	36,461	125,225	374,995	24,334	0	14,860	0	0	136,587	47,794	1,332,984
Holland City (excl. REZ)																		
03100 Hamilton Schools																		
Homestead	22,883,884	137,303	0		0	49,887	0	2,691	138,150	315,242	2,140	0	41,292	0		117,788	41,216	845,709
Ind personal exempt form 6 mills SET	15,087,000	90,522	271,566		0	32,890	0	1,774	91,080	207,834	1,411	0	27,223	0		77,656	27,173	829,129
Com. Personal Exempt from 12 mills sch op	8,642,700					18,841	0	1,016	52,176	119,059	808	0	15,595	0		44,486	15,566	267,547
NON-PRE	113,806,948	682,842	0	682,842	0	248,099	0	13,384	687,053	1,567,770	10,641	0	205,353	0	0	585,787	204,978	4,888,749
Hamilton Schools Total(excludes REZ)	160,420,532	910,667	271,566	682,842	0	349,717	0	18,865	968,459	2,209,905	15,000	0	289,463	0	0	825,717	288,933	6,831,134
70020 Holland Schools																		
PRE	140,577,395	843,464	0		166,148	664,931	0	16,532	848,666	1,936,552	13,144	0	387,277	149,012		723,580	253,194	6,002,500
Ind personal exempt form 6 mills SET	2,177,800					10,301	0	256	13,147	30,001	204	0	6,000	2,308		11,210	3,922	77,349
Com. Personal Exempt from 12 mills sch op	7,144,600	42,868	0	42,868	8,444	33,794	0	840	43,132	98,422	668	0	19,683	7,573	0	36,775	12,868	347,935
NON-PRE	131,139,144	786,835	2,360,505		154,993	620,288	0	15,422	791,687	1,806,534	12,262	0	361,275	139,007	0	674,999	236,195	7,960,002
Holland Schools Total	281,038,939	1,673,167	2,360,505	42,868	329,585	1,329,314	0	33,050	1,696,632	3,871,509	26,278	0	774,235	297,900	0	1,446,564	506,179	14,387,786
Total Holland City (excludes REZ)	441,459,471	2,583,834	2,632,071	725,710	329,585	1,679,031	0	51,915	2,665,091	6,081,414	41,278	0	1,063,698	297,900	0	2,272,281	795,112	21,218,920
Holland City Ren. Zone Hamilton Sch	27,582,658																	
Holland City Ren. Zone Holland Sch	0																	
Otsego City																		
03020 Otsego Schools																		
PRE	66,640,380	399,842	0		0	565,777	0	91,564	314,476	742,720	178,176	0	64,488	36,652		343,011	120,026	2,856,732
Ind personal exempt form 6 mills SET	550,200					4,671	0	756	2,596	6,132	1,471	0	532	303		2,832	991	20,284
Com. Personal Exempt from 12 mills sch op	444,100	2,665	0	2,339	0	3,770	0	610	2,099	4,950	1,187	0	430	244	0	2,286	800	21,377
NON-PRE	36,088,045	216,528	623,147		0	306,388	0	49,585	170,296	402,208	96,489	0	34,922	19,848		185,752	64,998	2,170,164
Otsego Schools Total	103,722,725	619,035	623,147	2,339	0	880,606	0	142,515	489,467	1,156,010	277,323	0	100,372	57,047	0	533,881	186,815	5,068,557
Total Otsego City	103,722,725	619,035	623,147	2,339	0	880,606	0	142,515	489,467	1,156,010	277,323	0	100,372	57,047	0	533,881	186,815	5,068,557
Plainwell City																		
03010 Plainwell Schools																		
PRE	55,736,812	334,421	0		0	588,023	0	76,582	263,022	796,423	72,458	0	81,760	42,360		286,889	100,388	2,642,326
Ind personal exempt form 6 mills SET	1,069,300					11,281	0	1,469	5,046	15,279	1,390	0	1,569	813		5,504	1,926	44,277
Com. Personal Exempt from 12 mills sch op	2,902,800	17,417	0	14,601	0	30,625	0	3,988	13,698	41,478	3,774	0	4,258	2,206	0	14,941	5,228	152,214
NON-PRE	37,228,312	223,370	633,991		0	392,759	0	51,152	175,680	531,955	48,397	0	54,610	28,294		191,622	67,052	2,398,882
Plainwell Schools Total	96,937,224	575,208	633,991	14,601	0	1,022,688	0	133,191	457,446	1,385,135	126,019	0	142,197	73,673	0	498,956	174,594	5,237,699
Total Plainwell City	96,937,224	575,208	633,991	14,601	0	1,022,688	0	133,191	457,446	1,385,135	126,019	0	142,197	73,673	0	498,956	174,594	5,237,699
Saugatuck City																		
03080 Saugatuck Schools																		
PRE	68,624,269	411,746	0		48,469	236,754	0	8,070	414,285	741,348	121,959	96,074	64,164	21,274	217,837	353,223	123,599	2,858,802
Ind personal exempt form 6 mills SET	0					0	0	0	0	0	0	0	0	0	0	0	0	0
Com. Personal Exempt from 12 mills sch op	1,226,500	7,359	0	7,359	866	4,231	0	144	7,404	13,250	2,180	1,717	1,147	380	0	6,313	2,209	54,559
NON-PRE	122,846,315	737,078	2,211,234		86,766	423,820	0	14,447	741,623	1,327,109	218,322	171,985	114,861	38,082	0	632,315	221,258	6,938,900
Saugatuck Schools Total	192,697,084	1,156,183	2,211,234	7,359	136,101	664,805	0	22,661	1,163,312	2,081,707	342,461	269,776	180,172	59,736	217,837	991,851	347,066	9,852,261
Total Saugatuck City	192,697,084	1,156,183	2,211,234	7,359	136,101	664,805	0	22,661	1,163,312	2,081,707	342,461	269,776	180,172	59,736	217,837	991,851	347,066	9,852,261

**2022 ALLEGAN COUNTY
TABULATION OF ESTIMATED TAX DOLLARS
BY ASSESSING UNIT, SCHOOL DISTRICT, HOMESTEAD AND NON-HOMESTEAD**

UNITS	TOTAL TAXABLE	K-12 SCHOOLS					COLLEGE LMCC / GRCC	INTERMEDIATE SCHOOLS		TWP/CITIES/VILLAGES			AUTHORITIES		AD VALOREM SPECIALS UNIT-WIDE SPECIAL ASSMNTS REAL PROP. ONLY	COUNTY		TOTAL LEVY	
		STATE EDUCATION TAX	NON- PRINCIPAL RESIDENCE TAX	COMMERCIAL PERSONAL PARTIAL SCH. OPERATING TAX	EXTRA VOTED TAXES	DEBT		ALLOCATED OPERATING	VOTED OPERATING	ALLOCATED / CHARTER	VOTED OPERATING	DEBT	LIBRARY/ POOL/FIRE/T RANSIT VOTED	DEBT		ALLOCATED OPERATING	COUNTY ROADS/SENIOR		
South Haven City																			
80010 South Haven Schools																			
*PRE	1,475,054	8,850	0		0	6,638	3,342	207	9,843	14,450	8,290	0	0	0			7,592	2,657	61,869
Ind personal exempt form 6 mills SET	0					0	0	0	0	0	0	0	0	0	0		0	0	0
Com. Personal Exempt from 12 mills sch op	0	0	0	0	0	0	0	0	0	0	0	0	0	0	0		0	0	0
*NON-PRE	2,810,628	16,864	50,591		0	12,648	6,367	393	18,756	27,534	15,797	0	0	0			14,467	5,062	168,479
South Haven Schools Total	4,285,682	25,714	50,591		0	19,286	9,709	600	28,599	41,984	24,087	0	0	0			22,059	7,719	230,348
Total South Haven City	4,285,682	25,714	50,591		0	19,286	9,709	600	28,599	41,984	24,087	0	0	0			22,059	7,719	230,348
Wayland City																			
03040 Wayland Schools																			
PRE	60,612,955	363,678	0		0	509,149	0	83,282	286,033	991,670	0	0	81,894	0			311,987	109,170	2,736,863
Ind personal exempt form 6 mills SET	1,237,400					10,394	0	1,700	5,839	20,245	0	0	1,672	0	0		6,369	2,229	48,448
Com. Personal Exempt from 12 mills sch op	3,547,300	21,284	0	21,284	0	29,797	0	4,874	16,740	58,036	0	0	4,793	0	0		18,259	6,389	181,456
NON-PRE	68,319,564	409,917	1,229,752		0	573,884	0	93,871	322,400	1,117,756	0	0	92,307	0	0		351,654	123,050	4,314,591
Wayland Schools Total	133,717,219	794,879	1,229,752		21,284	1,123,224	0	183,727	631,012	2,187,707	0	0	180,666	0	0		688,269	240,838	7,281,358
Total Wayland City	133,717,219	794,879	1,229,752		21,284	1,123,224	0	183,727	631,012	2,187,707	0	0	180,666	0	0		688,269	240,838	7,281,358
City of the Village of Douglas																			
03080 Saugatuck Schools																			
PRE	84,607,910	507,647	0		59,759	291,897	0	9,950	510,778	1,106,824	0	0	79,108	26,228	0		435,494	152,387	3,180,072
Ind personal exempt form 6 mills SET	39,500				28	136	0	5	238	517	0	0	37	12	0		203	71	1,247
Com. Personal Exempt from 12 mills sch op	914,800	5,489	0	5,489	646	3,156	0	108	5,523	11,967	0	0	855	284	0		4,709	1,648	39,874
NON-PRE	114,360,497	686,163	2,058,489		80,773	394,544	0	13,449	690,394	1,496,041	0	0	106,927	35,452	9,429		588,636	205,975	6,366,272
Saugatuck Schools Total	199,922,707	1,199,299	2,058,489		5,489	141,206	689,733	23,512	1,206,933	2,615,349	0	0	186,927	61,976	9,429		1,029,042	360,081	9,587,465
Total City of the Village of Doug	199,922,707	1,199,299	2,058,489		5,489	141,206	689,733	23,512	1,206,933	2,615,349	0	0	186,927	61,976	9,429		1,029,042	360,081	9,587,465
<i>Village Levies Only</i>																			
Hopkins Village Levies Only	13,168,243									71,486	22,643	0	0	0					94,129
Martin Village Levies Only	10,597,651									91,933	0	0	0	0					91,933
VILLAGE TOTALS	23,765,894	0	0		0	0	0	0	0	163,419	22,643	0	0	0			0	0	186,062
COUNTY TOTAL *excluding REZ & senior	5,832,190,589	34,164,423	33,550,183		1,044,530	1,990,021	36,039,199	853,440	4,477,182	#####	#####	#####	269,776	5,427,471	1,194,189	1,539,708	30,019,446	10,504,362	233,115,273

(* REZ value)

* REZ Value	
Holland City	43,467,952
Total REZ Taxable Value	43,467,952

**2022 ALLEGAN COUNTY
SCHOOL TAX DOLLARS BY DISTRICT (excluding REZ)**

DISTRICT/UNIT	STATE EDUCATION TAX	NON- PRINCIPAL RESIDENCE TAX	COMMERCIAL PERSONAL	EXTRA VOTED TAXES	DEBT	TOTAL LEVY
03030 ALLEGAN SCHOOLS						
Allegan Township	1,024,160	829,296	7,577	0	1,483,080	3,344,113
Cheshire Township	361,028	375,200	971	0	518,716	1,255,915
Heath Township	174,404	101,855	44	0	248,126	524,429
Lee Township	740	512	0	0	1,052	2,304
Monterey Township	174,151	113,037	2,621	0	247,791	537,600
Otsego Township	63,809	20,847	660	0	90,666	175,982
Trowbridge Township	499,538	369,582	6,613	0	712,427	1,588,160
Valley Township	553,102	465,904	865	0	785,903	1,805,774
Watson Township	33,937	5,396	0	0	48,221	87,554
Allegan City	484,835	1,349,819	34,840	0	1,200,107	3,069,601
03030 SCHOOL TOTALS	3,369,704	3,631,448	54,191	0	5,336,089	12,391,432
80090 BLOOMINGDALE SCHOOLS						
Casco Township	10,932	18,231	0	0	14,029	43,192
Cheshire Township	90,082	95,207	5	0	115,605	300,899
Lee Township	394,335	584,507	956	0	506,293	1,486,091
80090 SCHOOL TOTALS	495,349	697,945	961	0	635,927	1,830,182
41040 BYRON CENTER SCHOOLS						
Dorr Township	678	0	0	110	1,168	1,955
41040 SCHOOL TOTALS	678	0	0	110	1,168	1,955
41050 CALEDONIA SCHOOLS						
Leighton Township	748,453	333,263	753	0	873,195	1,955,664
41050 SCHOOL TOTALS	748,453	333,263	753	0	873,195	1,955,664
08010 DELTON-KELLOGG SCHOOLS						
Gun Plain Township	2,656	1,519	0	0	2,170	6,345
08010 SCHOOL TOTALS	2,656	1,519	0	0	2,170	6,345
03050 FENNVILLE SCHOOLS						
Casco Township	67,013	44,503	0	5,456	74,605	191,577
Clyde Township	410,066	438,883	803	33,387	456,526	1,339,664
Ganges Township	1,136,532	1,498,098	3,415	92,533	1,265,448	3,996,026
Lee Township	47,286	70,603	0	3,850	52,644	174,383
Manlius Township	304,608	151,281	189	24,799	339,120	819,997
Saugatuck Township	557,387	642,909	407	45,382	620,539	1,866,624
Valley Township	14,272	21,189	42	1,162	15,922	52,587
Fennville City	157,682	219,400	5,552	12,838	177,256	572,728
03050 SCHOOL TOTALS	2,694,846	3,086,866	10,408	219,407	3,002,060	9,013,586
03440 GLENN SCHOOLS						
Casco Township	0	0	0	0	0	0
Ganges Township	344,555	613,543	281	0	53,980	1,012,359
03440 SCHOOL TOTALS	344,555	613,543	281	0	53,980	1,012,359
80110 GOBLES SCHOOLS						
Trowbridge Township	718	16	0	240	1,077	2,051
80110 SCHOOL TOTALS	718	16	0	240	1,077	2,051
03100 HAMILTON SCHOOLS (excl. REZ)						
Fillmore Township	808,037	591,290	15,586	0	294,033	1,708,946
Heath Township	808,825	448,480	11,402	0	341,723	1,610,430
Laketown Township	1,016,633	546,725	1,894	0	370,662	1,935,914
Manlius Township	484,236	206,331	1,021	0	176,041	867,629
Monterey Township	55,322	32,157	328	0	20,100	107,907
Overisel Township	773,170	358,951	2,504	0	354,620	1,489,245
Salem Township	505,907	335,416	4,386	0	183,814	1,029,523
Saugatuck Township	40,163	41,683	241	0	14,593	96,680
Holland City (excl. REZ)	910,667	271,566	682,842	0	349,717	2,214,792
03100 SCHOOL TOTALS	5,402,960	2,832,599	720,204	0	2,105,303	11,061,066

**2022 ALLEGAN COUNTY
SCHOOL TAX DOLLARS BY DISTRICT (excluding REZ)**

DISTRICT/UNIT	STATE EDUCATION TAX	NON- PRINCIPAL RESIDENCE TAX	COMMERCIAL PERSONAL	EXTRA VOTED TAXES	DEBT	TOTAL LEVY
70020 HOLLAND SCHOOLS						
Laketown Township	1,198,137	1,251,440	2,449	236,013	944,531	3,632,570
Holland City	1,673,167	2,360,505	42,868	329,585	1,329,314	5,735,439
70020 SCHOOL TOTALS	2,871,304	3,611,945	45,317	565,598	2,273,845	9,368,009
03070 HOPKINS SCHOOLS						
Allegan Township	1,718	0	0	443	2,961	5,122
Dorr Township	507,431	128,764	1,322	130,664	874,474	1,642,655
Hopkins Township	483,186	205,146	4,074	124,420	832,951	1,649,777
Monterey Township	367,176	181,470	833	94,548	641,774	1,285,801
Salem Township	650,374	440,607	4,277	167,471	1,121,390	2,384,119
Watson Township	108,883	50,002	872	28,038	187,644	375,439
03070 SCHOOL TOTALS	2,118,768	1,005,989	11,378	545,584	3,661,194	7,342,913
70190 HUDSONVILLE SCHOOLS						
Salem Township	14,520	3,313	0	2,310	16,941	37,084
70190 SCHOOL TOTALS	14,520	3,313	0	2,310	16,941	37,084
03060 MARTIN SCHOOLS						
Gun Plain Township	54,746	13,768	0	0	63,871	132,385
Hopkins Township	4,149	131	0	0	4,840	9,120
Martin Township	620,897	376,272	3,903	0	725,268	1,726,340
Otsego Township	6,030	2,607	0	0	7,035	15,672
Watson Township	311,096	216,156	2,005	0	362,945	892,202
03060 SCHOOL TOTALS	996,918	608,934	5,908	0	1,163,959	2,775,719
03020 OTSEGO SCHOOLS (excl.REZ)						
Otsego Township	1,111,457	863,178	24,200	0	1,576,590	3,575,425
Trowbridge Township	42,157	10,954	0	0	59,653	112,764
Watson Township	3,816	10,983	0	0	5,400	20,199
Otsego City (exc.REZ)	619,035	623,147	2,339	0	880,606	2,125,127
03020 SCHOOL TOTALS	1,776,465	1,508,262	26,539	0	2,522,249	5,833,515
03026 OTSEGO SCH-MARTIN DEBT						
Otsego Township	1,274	0	0	0	1,487	2,761
03026 SCHOOL TOTALS	1,274	0	0	0	1,487	2,761
03010 PLAINWELL SCHOOLS (excl.REZ)						
Gun Plain Township	1,476,019	1,128,382	12,632	0	2,596,199	5,213,232
Martin Township	15,498	6,362	0	0	27,251	49,111
Otsego Township	88,558	94,210	4,701	0	155,715	343,184
Plainwell City (excl.REZ)	575,208	633,991	14,601	0	1,022,688	2,246,488
03010 SCHOOL TOTALS	2,155,283	1,862,945	31,934	0	3,801,853	7,852,015
03080 SAUGATUCK SCHOOLS						
Laketown Township	759,926	846,265	674	89,456	436,957	2,133,278
Saugatuck Township	1,746,672	2,222,477	8,898	205,612	1,004,336	5,187,995
Saugatuck City	1,156,183	2,211,234	7,359	136,101	664,805	4,175,682
City of the Village of Douglas	1,199,299	2,058,489	5,489	141,206	689,733	4,094,216
03080 SCHOOL TOTALS	4,862,080	7,338,465	22,420	572,375	2,795,831	15,591,171
80010 SOUTH HAVEN SCHOOLS						
Casco Township	1,565,453	2,612,228	2,075	0	1,174,089	5,353,845
South Haven City	25,714	50,591	0	0	19,286	95,591
80010 SCHOOL TOTALS	1,591,167	2,662,819	2,075	0	1,193,375	5,449,436
08050 THORNAPPLE-KELLOGG SCHOOLS						
Leighton Township	129,275	120,078	14	0	210,371	459,738
Wayland Township	7,410	4,327	0	0	11,919	23,656
08050 SCHOOL TOTALS	136,685	124,405	14	0	222,290	483,394
03040 WAYLAND SCHOOLS (excl. REZ)						
Dorr Township (excl. REZ)	1,358,221	842,676	52,305	0	1,905,918	4,159,120
Hopkins Township	130,994	92,349	1,354	0	183,391	408,088
Leighton Township (excl. REZ)	1,003,484	696,276	19,619	0	1,409,416	3,128,795
Wayland Township	923,406	661,273	15,903	0	1,295,011	2,895,593
Wayland City	794,879	1,229,752	21,284	0	1,123,224	3,169,139
03040 SCHOOL TOTALS	4,210,984	3,522,326	110,465	0	5,916,960	13,760,735
70350 ZEELAND SCHOOLS						
Fillmore Township	69,809	12,698	0	15,965	86,679	185,151
Overisel Township	162,851	64,105	1,682	37,242	202,208	468,088
Salem Township	136,396	26,778	0	31,191	169,359	363,724
70350 SCHOOL TOTALS	369,056	103,581	1,682	84,398	458,246	1,016,963
GRAND TOTALS	34,164,423	33,550,183	1,044,530	1,990,021	36,039,199	106,788,356

2022 ALLEGAN COUNTY
INTERMEDIATE SCHOOL & COMMUNITY COLLEGE
TAX DOLLARS BY DISTRICT (excludes *REZ)

DISTRICT	ALLOCATED/ OPERATING	VOTED OPERATING	TOTAL LEVY
ALLEGAN AREA EDUCATIONAL SERVICE AGENCY			
03030 ALLEGAN SCHOOLS	859,989	2,953,646	3,813,635
03050 FENNVILLE SCHOOLS	605,697	2,080,269	2,685,966
03440 GLENN SCHOOLS	78,903	270,992	349,895
03070 HOPKINS SCHOOLS	486,507	1,670,906	2,157,413
03060 MARTIN SCHOOLS	228,468	784,675	1,013,143
03020 OTSEGO SCHOOLS (excl.REZ)	408,487	1,402,946	1,811,433
03010 PLAINWELL SCHOOLS (excl.REZ)	495,142	1,700,562	2,195,704
03040 WAYLAND SCHOOLS (excl. REZ)	967,845	3,324,065	4,291,910
ALLEGAN TOTALS	4,131,038	14,188,061	18,319,099
BARRY INTERMEDIATE			
08010 DELTON-KELLOGG SCHOOLS	51	933	984
BARRY TOTALS	51	933	984
KENT INTERMEDIATE			
41040 BYRON CENTER SCHOOLS	10	605	615
41050 CALEDONIA SCHOOLS	10,678	668,506	679,185
08050 THORNAPPLE-KELLOGG SCHOOLS	1,972	123,449	125,421
KENT TOTALS	12,660	792,561	805,221
OTTAWA INTERMEDIATE			
70020 HOLLAND SCHOOLS	56,533	2,902,157	2,958,690
03100 HAMILTON SCHOOLS (excl. REZ)	113,566	5,830,139	5,943,705
70190 HUDSONVILLE SCHOOLS	285	14,610	14,895
03080 SAUGATUCK SCHOOLS	95,301	4,892,300	4,987,601
70350 ZEELAND SCHOOLS	7,233	371,333	378,566
OTTAWA TOTALS	272,918	14,010,539	14,283,457
VAN BUREN INTERMEDIATE			
80090 BLOOMINGDALE SCHOOLS	11,561	551,126	562,687
80110 GOBLES SCHOOLS	17	799	816
80010 SOUTH HAVEN SCHOOLS	20,917	997,039	1,017,956
VAN BUREN TOTALS	32,495	1,548,964	1,581,459
INTERMEDIATE SCHOOLS TOTALS	4,449,162	30,541,058	34,990,220
GRAND RAPIDS COMM. COLLEGE			
41040 BYRON CENTER SCHOOLS	193		193
41050 CALEDONIA SCHOOLS	213,121		213,121
08050 THORNAPPLE-KELLOGG SCHOOLS	39,355		39,355
GRAND RAPIDS COMM. COLLEGE TOTAL	252,669		252,669
LAKE MICHIGAN COMM. COLLEGE			
80010 SOUTH HAVEN SCHOOLS	338,472		338,472
LAKE MICHIGAN COMM. COLLEGE TOTAL	338,472	0	338,472
COMMUNITY COLLEGE TOTALS	591,141	0	591,141
GRAND TOTAL	5,040,303	30,541,058	35,581,361

2022 ALLEGAN COUNTY
LIBRARIES - AUTHORITIES and AD VALOREM SPECIAL ASSESSMENTS
TAX DOLLARS BY DISTRICT (excludes *REZ)

DISTRICT	TOTAL OPERATING	DEBT	TOTAL LEVY
LIBRARIES			
ALLEGAN DISTRICT LIBRARY	1,079,123	0	1,079,123
HENIKA DISTRICT LIBRARY (less REZ)	395,224	61,976	457,200
OTSEGO PUBLIC DISTRICT LIBRARY	305,824	173,820	479,644
RANSOM DISTRICT LIBRARY	517,215	267,968	785,183
SAUGATUCK-DOUGLAS DISTRICT LIBRARY	340,746	242,830	583,576
FENVILLE DISTRICT LIBRARY	349,682	0	349,682
HOPKINS DISTRICT LIBRARY	106,234	0	106,234
TOTAL LIBRARIES	3,094,048	746,594	3,840,642
AUTHORITIES			
HOLLAND AREA COMMUNITY SWIMMING POOL AUTHOI	609,412	679,618	1,289,030
INTERURBAN TRANSIT AUTHORITY	391,662	0	391,662
MACATAWA AREA EXPRESS (MAX)	174,509	0	174,509
TOTAL AUTHORITIES	1,175,583	679,618	1,855,200
AD VALORIM SPECIAL ASSESSMENTS			
SAUGATUCK SPECIAL ASSESSMENT FIRE DISTRICT	49,782	0	49,782
LEE TOWNSHIP SPECIAL ASSESSMENT FIRE DISTRICT	18,997	0	18,997
WATSON SPECIAL ASSESSMENT FIRE DISTRICT	49,782	0	49,782
TOTAL UNIT-WIDE AD VALOREM SPECIAL ASSESSMEN	\$118,562	\$0	\$118,562
GRAND TOTAL	4,388,192	1,426,212	5,814,404

DEPARTMENT OF TREASURY

STATE TAX COMMISSION

Apportionment Report from efile

**STATEMENT SHOWING TAXABLE VALUATIONS AND MILLS APPORTIONED BY THE COUNTY
BOARD OF COMMISSIONERS OF ALLEGAN COUNTY FOR THE YEAR 2022**

**Apportionment Report from State of Michigan
2022**

(A) County Name	(B) Taxable Value	(C) County Allocated Rate / SET	(D) Est. County Allocated / SET Tax Dollars	Total County Extra Voted Operating Rate	(F) Est. County EV Oper. Tax Dollars	(G) Total County Debt Rate	(H) Est. County Debt Tax Dollars	(I) Total Est. County Tax Dollars	(BB) Total RenZone Taxable Value
Allegan	\$ 5,808,450,046	5.1472	\$ 29,897,254	1.8011	\$ 10,461,599	0.0000	\$ -	\$ 40,358,853	\$ 23,740,543
STATE ED. TAX	\$ 5,720,513,046	6.0000	\$ 34,323,078	0.0000	\$ -	0.0000	\$ -	\$ -	\$ -

(J) Local Unit Name Townships Cities Villages Listed Alphabetically	(K) Taxable Value	(L) Total Allocated / Charter Rate	(M) Est. Local Allocated / Charter Tax Dollars	Total Other Extra Voted / General Law Operating Rate	(O) Est. Local EV / GL Oper. Tax Dollars	(P) Total Debt Rate	(Q) Est. Local Debt Tax Dollars	(R) Total Est. Local Tax Dollars	(KK) Total RenZone Taxable Value
TOWNSHIPS									
Allegan	\$ 174,246,533	1.0483	\$ 182,663	3.6426	\$ 634,710	0.0000	\$ -	\$ 817,373	\$ -
Casco	\$ 273,899,404	1.0471	\$ 286,800	5.8372	\$ 1,598,806	0.0000	\$ -	\$ 1,885,606	\$ -
Cheshire	\$ 75,857,218	1.0359	\$ 78,580	4.9940	\$ 378,831	0.0000	\$ -	\$ 457,411	\$ -
Clyde	\$ 68,344,247	1.2204	\$ 83,407	4.3251	\$ 295,596	0.0000	\$ -	\$ 379,003	\$ -
Dorr	\$ 311,579,814	0.7198	\$ 224,275	3.9467	\$ 1,229,712	0.0000	\$ -	\$ 1,453,987	\$ -
Fillmore	\$ 146,512,271	1.0599	\$ 155,288	5.8907	\$ 863,060	0.0000	\$ -	\$ 1,018,348	\$ -
Ganges	\$ 246,869,613	0.4839	\$ 119,460	3.2440	\$ 800,845	0.0000	\$ -	\$ 920,305	\$ -
Gun Plain	\$ 255,652,349	2.6208	\$ 670,014	1.9223	\$ 491,441	0.0000	\$ -	\$ 1,161,454	\$ -
Heath	\$ 185,857,966	1.0487	\$ 194,909	4.4107	\$ 819,764	0.0000	\$ -	\$ 1,014,673	\$ -
Hopkins	\$ 103,079,867	1.0462	\$ 107,842	2.0556	\$ 211,891	0.0000	\$ -	\$ 319,733	\$ -
Laketown	\$ 496,372,405	1.0000	\$ 496,372	2.9756	\$ 1,477,006	0.0000	\$ -	\$ 1,973,378	\$ -
Lee	\$ 73,756,869	1.0265	\$ 75,711	3.3558	\$ 247,513	0.0000	\$ -	\$ 323,225	\$ -
Leighton	\$ 314,329,895	1.0463	\$ 328,883	3.4586	\$ 1,087,141	0.0000	\$ -	\$ 1,416,025	\$ -
Manlius	\$ 131,520,800	1.0614	\$ 139,596	5.2079	\$ 684,947	0.0000	\$ -	\$ 824,543	\$ -
Martin	\$ 106,192,662	1.0603	\$ 112,596	5.6840	\$ 603,599	0.0000	\$ -	\$ 716,195	\$ -
Monterey	\$ 100,352,415	1.0408	\$ 104,447	4.8546	\$ 487,171	0.0000	\$ -	\$ 591,618	\$ -
Otsego	\$ 212,311,414	1.0643	\$ 225,963	2.2246	\$ 472,308	0.0000	\$ -	\$ 698,271	\$ -
Overisel	\$ 189,811,495	0.7600	\$ 144,257	6.6500	\$ 1,262,246	0.0000	\$ -	\$ 1,406,503	\$ -
Salem	\$ 217,922,291	1.0700	\$ 233,177	5.8836	\$ 1,282,168	0.0000	\$ -	\$ 1,515,344	\$ -
Saugatuck	\$ 390,703,886	1.0281	\$ 401,683	2.0936	\$ 817,978	0.0000	\$ -	\$ 1,219,660	\$ -
Trowbridge	\$ 90,711,171	1.0360	\$ 93,977	3.4683	\$ 314,614	0.0000	\$ -	\$ 408,590	\$ -
Valley	\$ 94,567,399	1.0327	\$ 97,660	3.8518	\$ 364,255	0.0000	\$ -	\$ 461,914	\$ -
Watson	\$ 76,288,764	1.0091	\$ 76,983	2.5666	\$ 195,803	0.0000	\$ -	\$ 272,786	\$ -
Wayland	\$ 155,403,101	1.0567	\$ 164,214	0.0000	\$ -	0.0000	\$ -	\$ 164,214	\$ -
CITIES									
Allegan	\$ 140,768,471	16.4884	\$ 2,321,047	0.0000	\$ -	0.0000	\$ -	\$ 2,321,047	\$ -
Fennville	\$ 26,536,157	11.2770	\$ 299,248	3.7715	\$ 100,081	0.0000	\$ -	\$ 399,329	\$ -
Holland	\$ 417,718,928	13.7757	\$ 5,754,371	0.0935	\$ 39,057	0.0000	\$ -	\$ 5,793,427	\$ 23,740,543
Otsego	\$ 103,722,725	11.1452	\$ 1,156,011	2.6737	\$ 277,323	0.0000	\$ -	\$ 1,433,334	\$ -
Plainwell	\$ 96,937,224	14.2890	\$ 1,385,136	1.3000	\$ 126,018	0.0000	\$ -	\$ 1,511,154	\$ -
Wayland	\$ 133,717,219	16.3607	\$ 2,187,707	0.0000	\$ -	0.0000	\$ -	\$ 2,187,707	\$ -
Saugatuck	\$ 192,697,084	10.8030	\$ 2,081,707	1.7772	\$ 342,461	1.4000	\$ 269,776	\$ 2,693,944	\$ -
South Haven	\$ 4,285,682	9.7964	\$ 41,984	5.6204	\$ 24,087	0.0000	\$ -	\$ 66,072	\$ -
Village of Douglas	\$ 199,922,707	13.0818	\$ 2,615,349	0.0000	\$ -	0.0000	\$ -	\$ 2,615,349	\$ -
VILLAGES									
HOPKINS	\$ 14,040,541	5.4287	\$ 76,222	1.7195	\$ 24,143	0.0000	\$ -	\$ 100,365	\$ -
MARTIN	\$ 11,386,954	8.6748	\$ 98,780	0.0000	\$ -	0.0000	\$ -	\$ 98,780	\$ -

**Apportionment Report from State of Michigan
2022**

(A) Local K12 School District Name	(B) Total Taxable Value	(C) Total Non-Homestead Taxable Value	(D) Total Commercial Personal Taxable Value	(E) HH / Supplemental Rate	(F) Est. HH / Supplemental Tax Dollars	(G) Non Homestead Operating Rate	(H) Est. NH Operating Tax Dollars	(I) Total Debt / Sinking Fund / Bldg Site Rate	(J) Est. Debt / Sinking Fund / Bldg Site Tax Dollars	(K) Total Recreational Rate	(L) Est. Recreational Tax Dollars	(M) Total Est. Local K12 School Tax Dollars	(BB) Total RenZone Taxable Value	(C) Non Homestead Comm.Pers. Operating Rate
ALLEGAN PUBLIC SCHOOLS	\$ 625,904,983	\$ 201,747,086	\$ 9,031,900	0.0000	\$ -	18.0000	\$ 3,685,639	8.5254	\$ 5,336,090	0.0000	\$ -	\$ 9,021,729	\$ -	6.0000
BLOOMINGDALE PUBLIC SCH DIST	\$ 82,587,997	\$ 40,604,618	\$ 184,500	0.0000	\$ -	17.2124	\$ 699,865	7.7000	\$ 635,928	0.0000	\$ -	\$ 1,335,792	\$ -	5.2124
CALEDONIA COMMUNITY SCHOOLS	\$ 124,742,125	\$ 18,514,617	\$ 125,500	0.0000	\$ -	18.0000	\$ 334,016	7.0000	\$ 873,195	0.0000	\$ -	\$ 1,207,211	\$ -	6.0000
DELTON KELLOGG SCHOOL DIST	\$ 442,735	\$ 84,400	\$ -	0.0000	\$ -	18.0000	\$ 1,519	4.9000	\$ 2,169	0.0000	\$ -	\$ 3,689	\$ -	6.0000
FENNVILLE PUBLIC SCHOOLS	\$ 449,423,714	\$ 178,458,380	\$ 1,964,800	0.0000	\$ -	17.2974	\$ 3,097,274	6.6798	\$ 3,002,061	0.4885	\$ 219,543	\$ 6,318,878	\$ -	5.2974
GANGES SCHOOL DISTRICT NO.4	\$ 57,425,710	\$ 35,314,269	\$ 52,300	0.0000	\$ -	17.3738	\$ 613,824	0.9400	\$ 53,980	0.0000	\$ -	\$ 667,804	\$ -	5.3738
GOBLES PUBLIC SCHOOL DIST	\$ 119,661	\$ 900	\$ -	0.0000	\$ -	18.0000	\$ 16	11.0000	\$ 1,316	0.0000	\$ -	\$ 1,332	\$ -	6.0000
HAMILTON COMMUNITY SCHOOLS	\$ 941,994,003	\$ 243,871,033	\$ 14,604,600	0.0000	\$ -	18.0000	\$ 4,477,306	2.1800	\$ 2,105,301	0.0000	\$ -	\$ 6,582,608	\$ 23,740,543	6.0000
HOLLAND CITY SCHOOL DISTRICT	\$ 480,728,279	\$ 200,663,592	\$ 7,552,700	0.0000	\$ -	18.0000	\$ 3,657,261	5.9119	\$ 2,842,018	0.0000	\$ -	\$ 6,499,278	\$ -	6.0000
HOPKINS PUBLIC SCHOOLS	\$ 354,080,687	\$ 55,888,243	\$ 1,896,500	0.0000	\$ -	18.0000	\$ 1,017,367	11.8850	\$ 4,208,249	0.0000	\$ -	\$ 5,225,616	\$ -	6.0000
HUDSONVILLE PUBLIC SCH DIST	\$ 2,420,068	\$ 184,075	\$ -	0.0000	\$ -	18.0000	\$ 3,313	7.9542	\$ 19,250	0.0000	\$ -	\$ 22,563	\$ -	6.0000
MARTIN PUBLIC SCHOOLS	\$ 166,279,678	\$ 33,829,686	\$ 984,600	0.0000	\$ -	18.0000	\$ 614,842	7.0000	\$ 1,163,958	0.0000	\$ -	\$ 1,778,800	\$ -	6.0000
OTSEGO PUBLIC SCHOOLS	\$ 297,084,527	\$ 86,728,569	\$ 5,038,400	0.0000	\$ -	17.2674	\$ 1,524,116	8.4900	\$ 2,522,248	0.0000	\$ -	\$ 4,046,364	\$ -	5.2674
PLAINWELL COMMUNITY SCHOOLS	\$ 360,365,199	\$ 109,393,191	\$ 6,348,800	0.0000	\$ -	17.0298	\$ 1,894,877	10.5500	\$ 3,801,853	0.0000	\$ -	\$ 5,696,730	\$ -	5.0298
SAUGATUCK PUBLIC SCHOOLS	\$ 810,386,168	\$ 407,692,513	\$ 3,736,600	0.0000	\$ -	18.0000	\$ 7,360,885	3.9185	\$ 3,175,498	0.2378	\$ 192,710	\$ 10,729,093	\$ -	6.0000
SOUTH HAVEN PUBLIC SCHOOLS	\$ 265,194,359	\$ 147,934,407	\$ 345,800	0.0000	\$ -	18.0000	\$ 2,664,894	4.5000	\$ 1,193,375	0.0000	\$ -	\$ 3,858,269	\$ -	6.0000
THORNAPPLE KELLOGG SCH DIST	\$ 23,035,293	\$ 6,911,421	\$ 2,400	0.0000	\$ -	18.0000	\$ 124,420	9.6500	\$ 222,291	0.0000	\$ -	\$ 346,711	\$ -	6.0000
TR-HOPKINS to BYRON CENTER	\$ 112,959	\$ -	\$ -	0.0000	\$ -	18.0000	\$ -	11.3094	\$ 1,278	0.0000	\$ -	\$ 1,278	\$ -	6.0000
TR-OTSEGO MARTIN DEBT	\$ 212,381	\$ -	\$ -	0.0000	\$ -	17.2674	\$ -	7.0000	\$ 1,487	0.0000	\$ -	\$ 1,487	\$ -	5.2674
WAYLAND UNION SCHOOLS	\$ 704,400,018	\$ 195,674,552	\$ 18,410,800	0.0000	\$ -	18.0000	\$ 3,632,607	8.4000	\$ 5,916,960	0.0000	\$ -	\$ 9,549,567	\$ -	6.0000
ZEELAND PUBLIC SCHOOLS	\$ 61,509,502	\$ 5,754,491	\$ 280,400	0.0000	\$ -	18.0000	\$ 105,263	8.4302	\$ 518,537	0.3919	\$ 24,106	\$ 647,906	\$ -	6.0000

**Apportionment Report from State of Michigan
2022**

(A) Community College Name	(B) Taxable Value	(C) Total Operating Rate	(D) Est. Community College Oper. Tax Dollars	(E) Total Debt Rate	(F) Est. Community College Debt Tax Dollars	(G) Est. Total Community College Tax Dollars	(BB) Total RenZone Taxable Value		
GRAND RAPIDS CC	\$ 147,890,377	1.7085	\$ 252,671	0.0000	\$ -	\$ 252,671	\$ -		
LAKE MICHIGAN CC	\$ 265,194,359	2.2654	\$ 600,771	0.0000	\$ -	\$ 600,771	\$ -		

(H) Intermediate School District Name	(I) Taxable Value	(J) ISD Allocated Rate	(K) Est. ISD Allocated Tax Dollars	(L) ISD Total EV Operating Rate	(M) Est. ISD EV Operating (Spec Ed/Voc/Enh) Tax Dollars	(N) ISD Total Debt Rate	(O) Est. ISD Debt Tax Dollars	(P) Est. Total ISD Tax Dollars	(II) Total RenZone Taxable Value
ALLEGAN	\$ 3,015,176,897	0.1400	\$ 422,125	4.7164	\$ 14,220,780	0.0000	\$ -	\$ 14,642,905	\$ -
BARRY	\$ 442,735	0.1138	\$ 50	2.1063	\$ 933	0.0000	\$ -	\$ 983	\$ -
KENT	\$ 147,890,377	0.0856	\$ 12,659	5.3591	\$ 792,559	0.0000	\$ -	\$ 805,219	\$ -
OTTAWA	\$ 2,297,038,020	0.1176	\$ 270,132	6.0370	\$ 13,887,870	0.0000	\$ -	\$ 14,158,002	\$ 23,740,543
VAN BUREN	\$ 347,902,017	0.1400	\$ 48,706	6.6732	\$ 2,321,620	0.0000	\$ -	\$ 2,370,326	\$ -

**Apportionment Report from State of Michigan
2022**

(A) Authority (Dist. Libraries, DDAs, Transit, Metro, Fire, etc.)	(B) Taxable Value	(C) Total Operating Rate	(D) Est. Authority Oper. Tax Dollars	(E) Total Debt Rate	(F) Est. Authority Debt Tax Dollars	(G) Est. Total Authority Tax Dollars	(BB) Total RenZone Taxable Value
LIBRARY - ALLEGAN	\$ 615,270,211	1.7539	\$ 1,079,122	0.0000	\$ -	\$ 1,079,122	\$ -
LIBRARY - FENNVILLE	\$ 615,649,421	0.5600	\$ 344,764	0.0000	\$ -	\$ 344,764	\$ -
LIBRARY - HENIKA	\$ 287,885,223	1.3511	\$ 388,962	0.0000	\$ -	\$ 388,962	\$ -
LIBRARY - HERRICK DIST. ALLEGAN CO.	\$ 496,372,405	1.4091	\$ 699,438	0.0000	\$ -	\$ 699,438	\$ -
LIBRARY - HOPKINS	\$ 192,801,021	0.5510	\$ 106,233	0.0000	\$ -	\$ 106,233	\$ -
LIBRARY - OTSEGO DIST. ALLEGAN CO.	\$ 316,034,139	0.9677	\$ 305,826	0.5500	\$ 173,819	\$ 479,645	\$ -
LIBRARY - RANSOM ALLEGAN CO.	\$ 352,589,573	1.4669	\$ 517,214	0.7600	\$ 267,968	\$ 785,182	\$ -
LIBRARY - SAUGATUCK/DOUGLAS	\$ 783,323,677	0.4350	\$ 340,746	0.3100	\$ 242,830	\$ 583,576	\$ -
POOL - HOLLAND ALLEGAN CO.	\$ 480,728,279	0.9505	\$ 456,932	1.0600	\$ 509,572	\$ 966,504	\$ -
TRANSIT - INTERURBAN ALLEGAN CO.	\$ 783,323,677	0.5000	\$ 391,662	0.0000	\$ -	\$ 391,662	\$ -
TRANSIT - MACATAWA AREA EXPRESS (MAX) ALLEGAN CO.	\$ 417,718,928	0.3953	\$ 165,124	0.0000	\$ -	\$ 165,124	\$ 23,740,543

**APPORTIONMENT REPORT FROM STATE OF MICHIGAN
2022**

Local Municipality (Twp/City/Vlg)	ALL Purpose(s) of Qualifying Special Assessment Millage Rates for the Local Municipality Listed	Total of All Special Assessment Rates Levied UNITWIDE
Lee	Fire – 119	5.0000
Saugatuck	Fire – 119	2.2000
Watson	Fire/Police/Ems Combined - 120	1.0000
Saugatuck	Fire – 119	2.2000
Village of Douglas	Fire – 119	2.2000

MICHIGAN DEPARTMENT OF CORRECTIONS
ALLEGAN CIRCUIT COURT PROBATION AND PAROLE
October 27, 2022

Grand Rapids Area: Allegan, Barry, Kent, Ionia, Montcalm, Muskegon, Ottawa Counties

Allegan Staff: 1.3 Supervisors, 2 Clerical, 14 Agents.

Cost to State of Staffing 17.3 Positions:

Average Agent Cost: Approximately \$127,442.66*

Average Clerical Cost: Approximately \$93,266.94*

Average Supervisor Cost: Approximately \$155,565.95*

*These approximations include salary, fringe benefits, pensions, training, etc.

Total Offenders: Approximately 521, as of September 30, 2022 (increase from last year)

- Probation: 456
- Parole: 65

Oct 2021 – Sept 2022 – Reports per month

Average Number of Pre-Sentence Reports per Month: 48 ↓

Average Number of Pre-Sentence Update Reports per Month: 27 ↓

Average Number of Probation Violations per Month: 47 ↓

Oct 2020 – Sept 2021 – Sentence information

Prison Commitment Rate 13% (statewide 16.5%)

Jail only 30.5% (statewide 21.4%)

Prob/Jail 54.1% (statewide 44.4%)

Prob only 1.6% (statewide 16.8%)

Fines/Costs .9% (statewide .9%)

Number of Drug Tests Performed for Oct 2021 – Sept 2022: 2205 ↑

Percent of all tests that were Positive: 14.0% ↓

Percent Positive for Cannabinoids: 1.0% ↓ MDOC does not test for THC

Percent Positive for Methamphetamine: 58.8% ↓

Percent Positive for Amphetamine: 30.0% ↑

Percent Positive for Opiates: 1.4% ↑

Percent Positive for Cocaine: 2.5% ↓

Percent Positive for Fentanyl: 1.8% ↑

Percent Positive for Alcohol: 3.0% ↑

Average Workload Number (Per Month) for Oct 2021 – Sept 2022: 80.5 based on 14 agents.

Caseload Specializations: GPS Parole Sex Offenders, Probation Sex Offenders, Probation EMS (SCRAM and Tether), Veterans, Gender Specific (Females), Gang, ICOTS, Swift and Sure Sanctions Program, PSI Writers

Programs/Treatment:

- Swift & Sure Sanctions Program and Veterans' Court
- Outpatient Substance Abuse Services (OnPoint, Arbor Circle) w/ Gender Specific Counseling Group
- Domestic Violence (Catholic Charities, Secure Counseling, Solutions)
- Sex Offender Therapy (Catholic Charities)
- Trauma Counseling for both Parole and Probation Clients
- New this year OnPoint service expansion for substance use disorders (IOP), MAT, etc. Through Offender Success (MDOC), expanded resources of an employment navigator, where we had our first probationer complete the truck driving school, receiving his CDL.

Special Activities: Case Management Team Meetings for Sex Offenders, Nighthawk Outings, Transition Team Meetings and Prisoner Re-Entry Services.

Challenges for Allegan County Offenders: Transportation, Housing, and long term residential substance abuse for female offenders.

Comments:

The State continues to provide cell phones and State Vehicles for agents' use, including maintenance and repair.

The State continues to provide oral drug testing supplies for both parolees and probationers.

Training provided by the state for agent development include topics of implicit bias training, disability awareness, public service, discriminatory harassment, overfamiliarity, CPR, fire safety, suicide prevention, just to name a few.

We continue to provide community service crews comprised of clients to assist in projects such as the Allegan Bike Trail.

The staff of Allegan County Probation and Parole continues to work for the citizens of Allegan County to provide for the safety of the community through the very best service for the clients and citizens.

Collaboration with the community, courts, law enforcement, etc. this past year has been exceptional.

S T A T E O F M I C H I G A N

BOARD OF COMMISSIONERS OF THE COUNTY OF ALLEGAN

FINANCE - CLAIMS & INTERFUND TRANSFERS

WHEREAS, Administration has compiled the following claims for 10/21/22 & 10/28/22; and

WHEREAS, the following claims, which are chargeable against the County, were audited in accordance with Section 46.61 to 46.63, inclusive, M.C.L. 1970 as amended and resolutions of the Board; and

WHEREAS, said claims are listed in the 2022 Claims folder of the Commissioners' Record of Claims.

October 21, 2022

	TOTAL AMOUNT CLAIMED	AMOUNT ALLOWED	AMOUNT DISALLOWED
General Fund - 101	131,462.89	131,462.89	
Health Department Fund - 221	24,809.57	24,809.57	
Palisades Fund - 257	152.82	152.82	
Indigent Defense Fund - 260	241,196.27	241,196.27	
Central Dispatch Fund - 261	4,826.04	4,826.04	
Concealed Pistol Licensing Fund - 263	8.96	8.96	
Grants - 279	4,241.80	4,241.80	
Crime Victims Rights Grant - 280	308.56	308.56	
Sheriffs Contract - Wayland Township - 286	973.38	973.38	
Transportation Fund - 288	1,035.92	1,035.92	
Child Care Fund - 292	5,253.56	5,253.56	
Veterans Relief Fund - 293	6,818.38	6,818.38	
Senior Services Fund - 298	44,277.41	44,277.41	
Capital Improvement Fund - 401	31,089.92	31,089.92	
Central Dispatch CIP - 496	18,790.89	18,790.89	
Property Tax Adjustments - 516	35,252.29	35,252.29	
Tax Reversion - 620	40.67	40.67	
Revolving Drain Maintenance Fund - 639	36.01	36.01	
Fleet Management/Motor Pool - 661	357.57	357.57	
Self-Insurance Fund - 677	14,827.92	14,827.92	
Drain Fund - 801	5,549.00	5,549.00	
TOTAL AMOUNT OF CLAIMS	\$571,309.83	\$571,309.83	

October 28, 2022

	TOTAL AMOUNT CLAIMED	AMOUNT ALLOWED	AMOUNT DISALLOWED
General Fund - 101	86,883.14	86,883.14	
Parks/Recreation Fund - 208	1,619.67	1,619.67	
Friend of the Court - Cooperative Reimb. - 215	394.82	394.82	
Health Department Fund - 221	2,746.56	2,746.56	
Solid Waste/Recycling - 226	15,042.79	15,042.79	
Multi-Agency Collab Committee - 245	523.83	523.83	
Animal Shelter - 254	6,631.00	6,631.00	
Register of Deeds Automation Fund - 256	13,871.31	13,871.31	
Central Dispatch Fund - 261	162.51	162.51	
Concealed Pistol Licensing Fund - 263	145.33	145.33	
Local Corrections Officers Training Fund - 264	620.00	620.00	
Transportation Fund - 288	4,150.42	4,150.42	
Child Care Fund - 292	5,694.50	5,694.50	
Veterans Relief Fund - 293	222.66	222.66	
Senior Services Fund - 298	913.39	913.39	
Property Tax Adjustments - 516	1,429.96	1,429.96	
Revolving Drain Maintenance Fund - 639	285.73	285.73	
Fleet Management/Motor Pool - 661	5,187.60	5,187.60	
Drain Fund - 801	9,923.75	9,923.75	
TOTAL AMOUNT OF CLAIMS	\$156,448.97	\$156,448.97	

THEREFORE BE IT RESOLVED that the Board of Commissioners adopts the report of claims for 10/21/22 & 10/28/22, and interfund transfers.

S T A T E O F M I C H I G A N

BOARD OF COMMISSIONERS OF THE COUNTY OF ALLEGAN

**57TH DISTRICT COURT—CONCURRENCE WITH EMPLOYEE RECOGNITION
AND HOLIDAY LUNCHEON**

BE IT RESOLVED that the Allegan County Board of Commissioners hereby concurs with the request from the 57th District Court to reduce service hours for the 57th District Court on Friday, December 16, 2022; closing the office between 12 p.m. (noon) and 5 p.m. to allow an employee recognition luncheon; and

BE IT FURTHER RESOLVED that the Board Chairperson is authorized to sign the attached Local Administrative Order 2022-03 from the 57th District Court, which states the date and time of office closure, signed by the Honorable Joseph Skocelas, Chief District Court Judge.

State of Michigan



HON. JOSEPH S. SKOCELAS
HON. WILLIAM A. BAILLARGEON
District Judges

LINDA L. LENAHAN
Court Administrator

MARK A. PONITZ
Chief Probation Officer

DANIEL W. NORBECK
Attorney Magistrate

57TH DISTRICT COURT
Allegan County Courthouse
Allegan, MI 49010

269-673-0400
Fax 269-673-0490

LOCAL ADMINISTRATIVE ORDER 2022-03

CLOSING FOR STAFF MEETING and EMPLOYEE RECOGNITION LUNCHEON

IT IS ORDERED pursuant to MCR 8.110(C), that the 57th District Court will be closed from 12:00 noon through 5:00 p.m. on Friday, December 16, 2022 for a staff meeting and employee recognition luncheon.

A first Notice stating that the Court will be closed will be posted on Monday, December 5, 2022 outside of the District Court Clerk's Office, District Court Probation Department, and District Court Judicial area.

A second Notice stating that the Court will be closed at noon will be posted the morning of December 16, 2022 outside the District Court Clerk's Office, District Court Probation Department, and District Court Judicial area. This notice shall contain information on emergency contacts, payments, and filings of pleadings.

This Order shall be effective upon approval by the State Court Administrative Office.

10/13/22

Signature Date

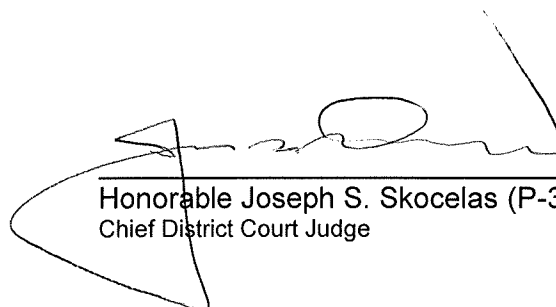

Honorable Joseph S. Skocelas (P-31714)
Chief District Court Judge

Signature Date

Jim Storey
Chairman, Allegan County Board of Commissioners

S T A T E O F M I C H I G A N

BOARD OF COMMISSIONERS OF THE COUNTY OF ALLEGAN

ALLEGAN COUNTY-2022 TAX LEVIES

WHEREAS, the Board of Commissioners has examined the various Government Units Statements of Money to be Raised by Tax for the year 2022 as submitted by Township and City Clerks of Allegan County and as compiled by the Office of Equalization; and

WHEREAS, said Board of Commissioners has examined the various millages and amounts requested by said local units and the County of Allegan to be levied in the respective units for the year 2022; and

WHEREAS, the Board of Commissioners has directed the preparation of the Michigan Department of Treasury L-4402 for the County of Allegan for the year 2022.

THEREFORE, BE IT RESOLVED, that the Board of Commissioners approves the levy of the various millage's and amounts requested by the local units of this County be spread on their respective tax rolls for the year 2022, subject to necessary correction, and

BE IT FURTHER RESOLVED, that the County Board approves the levy of the following County Drain Tax for the year 2022, Subject to necessary correction

COUNTY DRAIN TAX (to be levied as **\$1,684,395.29**
per specific Drainage Districts)

FURTHERMORE, BE IT RESOLVED that the Chairperson and the Clerk of the Board are authorized to certify the Tax Roll Warrants containing said amounts to be levied for each governmental unit for the year 2022; and that the Clerk is authorized to mail said Tax Warrants and any other necessary documents regarding same to assessors of the respective units of government.

S T A T E O F M I C H I G A N

BOARD OF COMMISSIONERS OF THE COUNTY OF ALLEGAN

EMPLOYEE CELLULAR DEVICE REIMBURSEMENT STIPEND—ADOPT REVISED POLICY

BE IT RESOLVED, that the Allegan County Board of Commissioners hereby approves the revised Employee Cellular Device Reimbursement Stipend Policy, as attached, to become effective on January 1, 2023; and

BE IT FURTHER RESOLVED, that Human Resources will take the necessary steps to post the policy online; and

BE IT FINALLY RESOLVED, that this action supersedes any previous Board Resolution.

DRAFT

ALLEGAN COUNTY POLICY AND PROCEDURE

CATEGORY: Employee
NUMBER: HR601
TITLE: Employee Cellular Device Reimbursement Stipend
EFFECTIVE DATE: ~~December 13, 2012~~ June 30, 2022

PURPOSE:

The purpose of this policy is to be prudent in our expenditures and resources while providing resources to our employees that support the business of the organization with relation to cellular services. This policy provides general guidelines for the use of cellular devices for business purposes and how employees will be reimbursed.

1. DEFINITIONS:

- a. Cellular device is defined as a device with wireless voice and/or data capabilities ~~that incur usage fees provided to it through a cellular carrier company.~~ (i.e. cell phone, datacard, Mifi, ~~blackberry~~, etc.)
- b. County refers to Allegan County government.
- c. Departmental cellular device is a *cellular devices* that exists within a specific department for the purposes of being assigned to a staff person on a short term basis in accordance with the task they are currently being assigned. Departmental cellular devices are to be used for business purposes only.
- d. Personally owned cellular device is a *cellular device* that is owned by an individual and all costs for usage, device maintenance, repair and replacement are the responsibility of ~~the~~that individual.

2. APPLICATION:

This policy applies to all Allegan County employees who have been identified by their supervisor and authorized by the County to utilize a cellular device for business purposes. Reimbursements to the employee will only be considered for use of a ~~personal~~personally owned cellular device, ~~for County business purposes and only if such usage is in accordance with this policy.~~ This policy is supplemental to, and subject to the terms of, the County's Acceptable Use Policy (the terms of which are incorporated into this policy). This policy is also subject to, and will be administered consistently with, the County's interpretation of relevant federal, state, and local tax laws, rules and regulations, including, but not limited to Internal Revenue Service rules regarding Accountable Plans.

3. POLICY:

- a. Allegan ~~County~~County's Information Services department manages the County's cellular service plan. Every department must promote fiscal responsibility, and each department is strongly encouraged to review whether a wireless device is necessary, and to select alternative means of communication when such alternatives would provide adequate service and be less costly ~~service~~ to the County.

Formatted: Header

Style Definition: Heading 1

Style Definition: Body Text

Style Definition: List Paragraph

Formatted: Body Text, Indent: Left: 0.07"

Formatted: Font: 10 pt

Formatted: Numbered + Level: 1 + Numbering Style: 1, 2, 3, ... + Start at: 1 + Alignment: Left + Aligned at: 0.4" + Indent at: 0.65"

Formatted: Indent: Left: 0.9", Hanging: 0.25", Numbered + Level: 2 + Numbering Style: a, b, c, ... + Start at: 1 + Alignment: Left + Aligned at: 0.9" + Indent at: 1.15"

Formatted: Not Expanded by / Condensed by

Formatted: Indent: Left: 0.9", Hanging: 0.25", Numbered + Level: 2 + Numbering Style: a, b, c, ... + Start at: 1 + Alignment: Left + Aligned at: 0.9" + Indent at: 1.15"

Formatted: Indent: Left: 0.4", Numbered + Level: 1 + Numbering Style: 1, 2, 3, ... + Start at: 1 + Alignment: Left + Aligned at: 0.4" + Indent at: 0.65"

Formatted: Font: Not Bold

Formatted: Heading 1, Right: 0", Space Before: 0 pt, Line spacing: single, Tab stops: 0.65", Left

Formatted: Font: Not Bold

Formatted: Font: Not Bold

Formatted: Font: Not Bold

Formatted: Font: Not Bold

Formatted: Font: Not Bold

Formatted: Indent: Left: 0.4", Numbered + Level: 1 + Numbering Style: 1, 2, 3, ... + Start at: 1 + Alignment: Left + Aligned at: 0.4" + Indent at: 0.65"

Formatted: Indent: Left: 0.9", Hanging: 0.25", Numbered + Level: 2 + Numbering Style: a, b, c, ... + Start at: 1 + Alignment: Left + Aligned at: 0.9" + Indent at: 1.15"

- b. If the County requires an employee to carry a cellular device in order to perform ~~his/her~~their duties, the employee, with the approval ~~from his/her~~of their immediate supervisor and appropriate senior administration officer or designee ~~will~~may.
- ~~b.~~ obtain a personally owned cellular device and access/service plan. ~~Employees who are required to carry a cellular device for~~

Formatted: Header

~~i. County business may choose to purchase their own and be compensated in the form of a stipend; or decide during business hours~~

~~ii. submit a request to borrow one from the department. Information Services Department (subject to the availability of a County cellular device).~~

4. GENERAL:

a. All requests for ~~additional~~ cellular devices must be made to Information Services. Included in the request must be a permanent funding source (e.g. grant, fund/activity, etc.) for all fees (i.e. device acquisition, monthly service plan, etc.) associated with the device, ~~while that device is active under the County's plan.~~

5. CRITERIA FOR REIMBURSEMENT STIPEND RULES:

~~a. All fees associated with a personally owned cellular device, including, but not limited to, device acquisition, device replacement, early termination, use overage charges, etc., are the sole responsibility of the employee.~~

~~a.b. County employees whose job duties include the need for a cellular device and who use a personally owned cellular device for such purpose, may receive compensation in the form of a stipend to cover calculated to reimburse the employees for the business-related use on their of the employees' personally owned cellular communication plan. The device. An employee's supervisor, or department head, or their designee, may authorize a wireless device stipend if at least one of the following criteria is met:~~

~~i. The job function of the employee requires considerable time outside of his/her/their assigned office or work area and it is important to the County that he/she is/they are accessible during those times;~~

~~ii. The job function of the employee requires him/her to/they be accessible outside of scheduled or normal working hours;~~

~~iii. The job function of the employee requires him/her/them to have wireless phone, data and/or internet access; and/or~~

~~iv. The employee is designated as a "first responder" to emergencies.~~

6. PERSONALLY OWNED CELLULAR DEVICE:

~~a. All fees associated with the personal cellular device, including, but not limited to, device acquisition, device replacement, early termination, use overage charges, etc., are the sole responsibility of the employee.~~

~~c. The County, in its sole discretion, will determine the availability and amount of any stipend. The stipend amount should be reasonably designed to reimburse the employees for the business use of their personally owned cellular devices, and should not be designed to provide reimbursements in excess of the employees' anticipated business usage. The County may terminate or reduce a stipend for any reason or no reason, at any time, in its sole discretion.~~

Formatted: List Paragraph, Justified, Right: 0", Space Before: 0 pt, After: 10 pt, Numbered + Level: 3 + Numbering Style: i, ii, iii, ... + Start at: 1 + Alignment: Left + Aligned at: 1.45" + Indent at: 1.65", Don't hyphenate

Formatted: Font: Bold

Formatted: Numbered + Level: 1 + Numbering Style: 1, 2, 3, ... + Start at: 1 + Alignment: Left + Aligned at: 0.4" + Indent at: 0.65"

Formatted: Indent: Hanging: 0.25", Numbered + Level: 2 + Numbering Style: a, b, c, ... + Start at: 1 + Alignment: Left + Aligned at: 1.15"

Formatted: Numbered + Level: 1 + Numbering Style: 1, 2, 3, ... + Start at: 1 + Alignment: Left + Aligned at: 0.4" + Indent at: 0.65"

Formatted: Right: 0", Space Before: 0 pt, After: 10 pt, Numbered + Level: 2 + Numbering Style: a, b, c, ... + Start at: 1 + Alignment: Left + Aligned at: 0.9" + Indent at: 1.15", Don't hyphenate, Tab stops: Not at 1.15"

Formatted: Not Expanded by / Condensed by

Formatted: Not Expanded by / Condensed by

Formatted: Not Expanded by / Condensed by

Formatted: Not Expanded by / Condensed by

Formatted: Not Expanded by / Condensed by

Formatted: Font: Bold

Formatted: Right: 0", Space Before: 0 pt, After: 10 pt, Numbered + Level: 2 + Numbering Style: a, b, c, ... + Start at: 1 + Alignment: Left + Aligned at: 0.9" + Indent at: 1.15", Don't hyphenate, Tab stops: Not at 1.15"

Formatted: Not Expanded by / Condensed by

Formatted: Header

~~b.d.~~ When a stipend plan has been approved ~~and distributed~~, the employee must provide their cellular phone number to their supervisor and/or department head within 7 days of activation.

Formatted: Justified, Right: 0", Space Before: 0 pt, After: 10 pt, Numbered + Level: 2 + Numbering Style: a, b, c, ... + Start at: 1 + Alignment: Left + Aligned at: 0.9" + Indent at: 1.15", Don't hyphenate, Tab stops: Not at 1.15"

~~e.e.~~ The employee's supervisor will be held responsible for continually reviewing employee cellular device usage, and verifying and validating the level of service(s) of the stipend plan identified for the employee. The employee must cooperate with the supervisor by providing the supervisor with records sufficient to make such determination.

Formatted: Not Expanded by / Condensed by

~~f.f.~~ Transferring cell phone.

Formatted: Not Expanded by / Condensed by

- i. A cell phone number registered to the County can at the County's discretion be transferred/ported to an individual seeking to acquire their own personal cellular device. ~~Availability to~~ The availability of a cellular phone number previously registered to the County will be governed by the cellular service provider's rules and guidelines.

Formatted: Justified, Right: 0", Space After: 10 pt, Numbered + Level: 3 + Numbering Style: i, ii, iii, ... + Start at: 1 + Alignment: Left + Aligned at: 1.45" + Indent at: 1.65", Don't hyphenate, Tab stops: Not at 1.65"

Formatted: Not Expanded by / Condensed by

Formatted: Not Expanded by / Condensed by

Formatted: Header

ii. A personally owned cellular device or cellular phone number will not be transferred/ported into the County's cellular plan.

Formatted: Justified, Right: 0", Space Before: 0 pt, After: 10 pt, Numbered + Level: 3 + Numbering Style: i, ii, iii, ... + Start at: 1 + Alignment: Left + Aligned at: 1.45" + Indent at: 1.65", Don't hyphenate, Tab stops: Not at 1.65"

iii. It will be the responsibility of the individual to transfer all personal information (contacts, data, etc.) from one phone to the next. The County will not be responsible for lost, deleted or corrupted cell phone data.

Formatted: Not Expanded by / Condensed by

iv. The County issued cellular device is the property of the County and ownership will not be transferred over to the individual.

Formatted: Not Expanded by / Condensed by

e.g. The County will not be held responsible for damages to an employee's personal cellular device even if it is being used for business purposes.

Formatted: Not Expanded by / Condensed by

Formatted: Not Expanded by / Condensed by

h. The County will have sole discretion to determine whether any employee stipend is taxable. If the County determines that any stipend is taxable:

Formatted: Not Expanded by / Condensed by

Formatted: Not Expanded by / Condensed by

Formatted: Font: Bold

i. The County will be entitled to report such stipend as taxable and withhold appropriate payroll taxes:

ii. The employee will be responsible for paying all income taxes, FICA taxes and other taxes that are imposed on the employee with respect to the stipend; and

iii. The employee will reimburse, indemnify and hold harmless the County for all withholding taxes and all of the employee's share of FICA taxes due, or paid by the County, with respect to the stipend.

i. An employee who receives a cell phone stipend:

~~Will, no later than January 31 of each year, submit a statement from the cell phone provider of all cell phone charges for the prior year to verify that the stipend is used appropriately;~~

i. Retain cell phone invoices for at least three years after each year for which a stipend is provided;

ii. Promptly and completely respond to any inquiries from the County, and provide any information requested by the County, relating to the stipend or the employee's cell phone or cell phone usage; and

iii. Promptly notify the County of any job function change or other condition that materially reduces the employee's business need for the cell phone.

7.6. DEPARTMENTAL CELLULAR DEVICE

Formatted: Numbered + Level: 1 + Numbering Style: 1, 2, 3, ... + Start at: 1 + Alignment: Left + Aligned at: 0.4" + Indent at: 0.65"

a. If a situation exists such that an employee cannot acquire ~~their own~~ personal cellular device, and their job duties ~~fall in with~~satisfy the ~~cellular device criteria~~ identified ~~criteria~~ above, a departmental cell phone may be assigned by the County, at the County's expense- ~~(except as otherwise provided in this policy), and in the County's sole discretion.~~ Usage of ~~this~~such device will be restricted to business purposes only, and all non-business charges will be billed back to the employee. The employee's supervisor will be responsible for auditing the monthly

Formatted: Justified, Right: 0", Space After: 10 pt, Numbered + Level: 2 + Numbering Style: a, b, c, ... + Start at: 1 + Alignment: Left + Aligned at: 0.9" + Indent at: 1.15", Don't hyphenate, Tab stops: Not at 1.15" + 1.15"

Formatted: Not Expanded by / Condensed by

bill for that phone and validating the personal and business related charges, and the employee will fully cooperate with such audit.

Formatted: Header

Formatted: Not Expanded by / Condensed by

b. The ~~Information Services~~ Executive Director of Operations may suspend or terminate, at any time, any County issued cellular device that poses a potential risk to the County. Situations The Executive Director of this nature Operations will be immediately followed follow up on situations of this nature with the employee's supervisor and the Executive Director of Human Resources Director.

c. ~~Cell phones~~ Cellular devices issued by the County will be assigned numbers in accordance with the rules and guidelines of the County's cellular service provider.

Formatted: Not Expanded by / Condensed by

Formatted: Font: Bold

d. The issuance and use of County cellular devices will be subject to the plans and agreements with the County's cellular service provider(s), and will be subject to all County policies and procedures.

8.7. STIPEND LEVELS FOR PERSONALLY-OWNED PHONES

Formatted: Font: Bold

a. Appropriate stipend ~~level~~ levels for personally-owned phones will be determined by the employee's supervisor and the ~~Information Services~~ Executive Director of Operations. The stipend amounts will be based on the relevant employees' anticipated and proven business usage of the cell phones. Once the stipend amount is determined, the supervisor will submit the appropriate paper work, as identified in ATTACHMENT A, to Human Resources and Finance to establish the stipend plan for the employee.

Formatted: List Paragraph, Justified, Space After: 10 pt, Line spacing: Multiple 1.15 li, Numbered + Level: 1 + Numbering Style: 1, 2, 3, ... + Start at: 1 + Alignment: Left + Aligned at: 0.4" + Indent at: 0.65", Don't hyphenate, Tab stops: Not at 0.65"

Formatted: Justified, Right: 0", Space After: 10 pt, Numbered + Level: 2 + Numbering Style: a, b, c, ... + Start at: 1 + Alignment: Left + Aligned at: 0.9" + Indent at: 1.15", Don't hyphenate, Tab stops: Not at 1.15" + 1.15"

~~b.~~ Modifications to this plan after it has been established must be approved by the employee's supervisor, ~~Information Services~~ the Executive Director of Operations, the Executive Director of Human Resources Director and ~~Finance~~ the Executive Director of Finance.

Formatted: Not Expanded by / Condensed by

Formatted: Not Expanded by / Condensed by

~~b-c.~~ Stipend amounts will be issued to the employee via payroll deposit and distributed as part of in accordance with the ~~bi-weekly~~ County's payroll process policies.

Formatted: Not Expanded by / Condensed by

e. Stipend:

i. VOICE SERVICES

~~1. Level 1 basic voice plan (<200 minutes/month): \$15/month~~

- 2. ~~Level 2 standard voice plan (<500 min/month): \$25 /month~~
- 3. ~~Level 3 advanced voice plan (>500 min/month): \$35 /month~~

ii. ~~DATA SERVICES cell phone:~~

- 1. ~~Level 1 add data to cell phone: \$25 /month~~
- 2. ~~Level 2 data and tethering of cell phone: \$35 /month~~

d. ~~Both Level 1 and Level 2~~The County will, in its sole discretion, determine the amounts of the stipends and amend such amounts from time to time. It is, however, the County's intent to use the stipend schedule as identified in ATTACHMENT A, until further notice.

3.c. ~~Employees may require the employee~~have to upgrade their phone, or cellular plan in order to receive the voice minutes or data services listed above. All costs associated with such an upgrade will be at the employee's expense and not subject to reimbursement by the County.

iii. ~~DATA SERVICES Mobile Hotspot devices:~~

- 1. ~~Level 1 Mobile hotspot or Mifi: \$40 /month~~
- 2. ~~Service is limited to 5 GB per month~~

iv. ~~ADDON SERVICES:~~

- 1. ~~Level 1 texting: \$5 /month~~
- 2. ~~Level 2 picture texting: \$10 /month~~
- 3. ~~Push to talk: \$10 /month~~

9.8. SUPPORT

a. Allegan County Information Services will not be obligated to provide technical support services for an employee's personal device, except in cases where a Blackberry device is involved. Support of the personally owned Blackberry device will be limited to cellular device. The County, however, intends, in its sole discretion, to provide some support for cellular devices subject to the following conditions:

- i. The County currently supports ~~Blackberry Enterprise Services (BES) for integration between a blackberry cellular phone and the County's~~ the Microsoft Office 365 email system. Employees that have gotten approval to acquire a blackberry cellular device may use it to connect to the County's BES server, enterprise email system; and
- ii. ~~Information Services~~The assistance will assist in forming this be limited to assisting with connectivity to the extent of by providing the access code that is required location to authenticate the blackberry device to the email system.

9. SECURITY AND SAFETY

Formatted: Header

Formatted: Justified, Right: 0", Space Before: 0 pt, After: 10 pt, Numbered + Level: 2 + Numbering Style: a, b, c, ... + Start at: 1 + Alignment: Left + Aligned at: 0.9" + Indent at: 1.15", Don't hyphenate, Tab stops: Not at 2.15"

Formatted: Font: Not Italic

Formatted: Font: Bold

Formatted: List Paragraph, Justified, Space Before: 0 pt, After: 10 pt, Line spacing: Multiple 1.15 li, Numbered + Level: 1 + Numbering Style: 1, 2, 3, ... + Start at: 1 + Alignment: Left + Aligned at: 0.4" + Indent at: 0.65", Don't hyphenate, Tab stops: Not at 0.65"

Formatted: Justified, Right: 0", Space After: 10 pt, Numbered + Level: 2 + Numbering Style: a, b, c, ... + Start at: 1 + Alignment: Left + Aligned at: 0.9" + Indent at: 1.15", Don't hyphenate, Tab stops: Not at 1.15" + 1.15"

Employees will:

- a. Avoid using a cellular phone for work-related purposes while operating a motor vehicle, machinery or in other dangerous situations;
- b. Comply with all traffic safety laws and other laws while using, or in relation to, a cell phone;
- c. Comply with all Federal and State confidentially, data maintenance, and information protection laws (e.g., HIPAA, FERPA, record retention requirements, etc.), as well as all County policies, including, but not limited to, those pertaining to data security, acceptable use, and email;
- d. Not store any HIPAA or other legally protected or confidential information on a personally-owned cell phone;
- ~~ii~~e. Delete all County information or data from a cell phone when employment with the County is terminated or when the ~~BES server~~ cell phone's use is terminated, except when required to maintain the data in compliance with a litigation hold notice; and

Formatted: Justified, Right: 0", Space Before: 0 pt, After: 10 pt, Numbered + Level: 2 + Numbering Style: a, b, c, ... + Start at: 1 + Alignment: Left + Aligned at: 0.9" + Indent at: 1.15", Don't hyphenate, Tab stops: Not at 1.65"

f. Not allow any other individual to use or possess a cell phone that is covered by this policy.

- ATTACHMENT A -

Formatted: Header

Formatted: Font: 14 pt, Bold

Formatted: Font: 14 pt

Formatted: Normal, Centered, Indent: Left: 0", Space Before: 0 pt

CELLULAR DEVICE AUTHORIZATION FORM		
Request Type (choose one):	New <input type="checkbox"/> Modification <input type="checkbox"/>	Date: _____

CELLULAR DEVICE AUTHORIZATION FORM	
Employee Name: _____	_____
Department: _____	Date: _____

Formatted: Font: Arial, 12 pt

Formatted: Font: Arial, 12 pt, Not Expanded by / Condensed by

Formatted: Font: Arial, 12 pt

Formatted: Font: Arial, 12 pt, No underline

Formatted: Font: Arial, 12 pt

Formatted: Normal, Indent: Left: 0", Space Before: 0 pt, Border: Box: (Single solid line, Auto, 0.5 pt Line width), Tab stops: Not at 3.43" + 3.74" + 6.3"

Formatted: Font: Arial, 12 pt, Bold

Formatted: Font: Arial, 11 pt

Formatted: Normal, Indent: Left: 0"

Formatted: Font: Arial

Formatted: Font: Arial, 11 pt, Not Bold

Formatted: Normal, Space Before: 0 pt

JUSTIFICATION CHECKLIST (check all that apply):

REQUEST TYPE
<input type="checkbox"/> NEW stipend plan
<input type="checkbox"/> Not transferring county number over to personal phone
<input type="checkbox"/> Transfer county # over to personal phone.
<ul style="list-style-type: none">• Current county phone # _____• Desired personal cell carrier _____
<input type="checkbox"/> MODIFY stipend plan – increase or decrease service levels
<input type="checkbox"/> The job function of the employee requires considerable time outside of his/her assigned office or work area and it is important to the County that he/she is accessible during those times; TERMINATE stipend plan – no need to fill out the rest of the form.

Formatted: Font: Arial, Character scale: 100%

Formatted: Normal, Indent: Left: 0", Line spacing: single

Formatted Table

Deleted Cells

Formatted: Font: Arial

Formatted: Font: Arial

Formatted: Normal, Indent: Left: 0", Right: 0", Line spacing: single

Formatted: Normal, Indent: Left: 0", Space Before: 0 pt

Formatted: Font: Arial

Formatted: Normal, Left, Right: 0", Space Before: 0 pt

Formatted: Font: Arial

Deleted Cells

The job function of the employee requires him/her to be accessible outside of scheduled or normal working hours;

The job function of the employee requires him/her to have wireless data and internet access;

{ } The employee is designated as a "first responder" to emergencies

LEVEL OF SERVICE (check all that apply):

LEVEL OF SERVICE (check all that apply):		
	DESCRIPTION	COST
VOICE – TEXTING - DATA SERVICES:		
	<i>Level 1 – basic voiceVoice, texting and light data plan (<200 minutes; \$25 /month): — \$15 /</i> <i>- average data usage is less than 2 gigs per month</i> <i>- covers email communication and basic data needs</i> <i>- infrequent tethering</i> <i>- infrequent after hour needs/usage</i>	
{ }	<i>Level 2 – standard voice plan (<500 min/month): — \$25 /month</i>	
{ }	<i>Level 3 – advanced voice plan (>500 min/month): — \$35 /month</i>	
DATA SERVICES – cell phone:		
{ }	<i>Level 1 – add data to cell phone: — \$25 /month</i>	
	<i>Level 2 – addVoice, texting and full data and plan: \$50 /month</i> <i>- average data usage is more than 2 gigs per month</i> <i>- field work requires large data transmissions</i> <i>- frequent tethering: — \$35 /month</i> <i>- frequent after hours needs/usage</i>	
DATA-SERVIC ES – Mobile-Hotspot devices:	Please describe the activities that will be performed as a result of deploying this service (i.e., work duties away from the office, on call, etc.).	
	Please describe the benefits to this selection (i.e. How does this increase services levels, increase efficiency, decrease cost, etc.):	

Formatted: Header

Formatted: Font: 11 pt

Formatted: Normal

Formatted: Font: 11 pt, Bold

Formatted: Normal

Formatted: Font: Arial, 10 pt, Not Bold

Formatted: Normal, Indent: Left: 0", Line spacing: single

Formatted: Font: Arial

Formatted Table

Formatted: Font: Arial

Formatted: Normal, Indent: Left: 0", Line spacing: single

Formatted: Font: Arial

Deleted Cells

Formatted: Font: Arial

Formatted: Font: Arial, Italic

Formatted: Font: Arial

Formatted

Formatted: Font: Italic

Formatted: List Paragraph

Formatted

Formatted: Font: Italic

Formatted: Font: Arial

Formatted

Deleted Cells

Formatted: Font: Arial

Formatted

Formatted Table

Formatted: Font: Italic

Formatted: List Paragraph

Formatted: Font: Arial, Italic

Formatted

Formatted: Font: Arial, Italic

Formatted: Normal

Formatted: Normal

Formatted

Inserted Cells

Inserted Cells

Formatted: Header
Formatted: Left: 0.5", Right: 0.5", Top: 0.5", Bottom: 0.54", Header distance from edge: 0.5", Footer distance from edge: 0.5"

FINANCIALS:

{ }	Level 1—Mobile hotspot or Mifi— (Service is limited to 5-GB per-month)	\$40 /month	
-----	---------------------------------------------------------------------------	-------------	--

ADDON SERVICES:

{ }	Level 1—texting:	\$5 /month	
{ }	Level 2—picture-texting	\$10 /month	
{ }	Push to talk:	\$10 /month	

TOTAL		TOTAL	
<p><i>This monthly total will be reimbursed to the employee bi-weekly in one lump sum at the first payroll of each month, in accordance with the County's payroll schedule.</i></p>			
<u>PRIMARY FUNDING SOURCE:</u>		<u>Line Item</u>	
		<u>Amount:</u>	
<u>SECONDARY FUNDING SOURCE</u> (if only partially funded by primary source)		<u>Line Item</u>	
		<u>Amount:</u>	

Formatted: Normal, Right
Formatted: Font: 11 pt, Bold
Formatted: Normal, Indent: Left: 0", Right: 0", Space Before: 0 pt, Line spacing: single
Formatted: Font: Not Italic
Formatted: Font: 11 pt
Formatted: Normal

SUPERVISOR:

I, _____, certify that, as this employee's supervisor, the employee requires the services listed above in accordance with their job duties and that I will be held responsible for validating that the employee maintains this level of service as part of their personal cellular plan.

Supervisor's signature: _____ Date: _____

EMPLOYEE:

I, _____, agree to abide by the language of this policy and agree to maintain a cellular service plan consistent with the stipend amount received from the County. I further agree that the County may increase, decrease or discontinue this stipend amount at any time and that the County will not be responsible for any costs incurred by my personal cellular plan.

Employee's signature: _____ Date: _____

SUPERVISOR:

I, _____, certify that, as this employee's supervisor, the employee requires the services listed above in accordance with their job duties and that I will be held responsible for validating that the employee maintains this level of service as part of their personal cellular plan.

Formatted: Footer

Supervisor's signature: _____ Date: _____

Formatted: Header

EMPLOYEE:

I, _____, agree to abide by the language of this policy and agree to maintain a cellular service plan consistent with the stipend amount received from the County. I further agree that the County may increase, decrease or discontinue this stipend amount at any time and that the County will not be responsible for any costs incurred by my personal cellular plan. **I further agree that if I choose to synchronize my County email to my personal phone, the County may exercise, at its discretion, the security feature of Microsoft ActiveSync to completely wipe my personal device and all data residing on it in order to ensure the security and integrity of the County's information system.**

Employee's signature: _____ Date: _____

EXECUTIVE DIRECTOR SUPPORT:

I, Steve Sedore, certify that, as the Executive Director of Operations, I have reviewed this form with the employee's supervisor as it relates to the employee's job duties and responsibilities and hereby support the establishment of a stipend in the amount identified.

Signature: _____ Date: _____

Formatted: Font: 11 pt, Not Bold

Formatted: Normal, Space Before: 0 pt

Formatted: Footer

Future Agenda

Resolution to create the Caulkins Dam/Lake Allegan task force

Whereas Consumers Energy has announced that they are considering and reviewing all of their hydroelectric generating capacity and held a public information session with elected officials and residents,

And whereas Consumer's Energy's licensing on the Caulkins Dam that impounds Lake Allegan is being considered which expires in 2040,

And whereas the Kalamazoo River Watershed under the EPA is designated as a Super Fund site,

And whereas Lake Allegan Association has residential homes and concerns in maintaining the lake and the State of Michigan Department of Natural Resources and State of Michigan Department of Environment, Great Lakes and Energy (EGLE) are concerned with the natural habitat and recreation on the Lake Allegan,

And whereas the County of Allegan has a major interest in the economic and cultural benefits of Lake Allegan,

Therefore be it resolved and moved that the Allegan County Board of Commissioners shall create a task force comprised of all interested parties including, but not limited to Consumers Energy, the EPA, United States Army Corp of Engineers, the State of Michigan DNR, State of Michigan EGLE, Lake association of Lake Allegan, the Kalamazoo River Citizens Advisory Group and Allegan County,

And also therefore, the purpose of this task force is to look at the best solution for the future maintenance of the Lake Allegan levels, cleanup of PCBs and other hazardous substances and the increased use of recreational and fishing opportunities of this body of water and the impact of any negative economic outcomes.

And also therefore, this task force shall make an annual report to the Allegan County Board of Commissioners and be entitled to per diem and mileage as that of a standing committee,

ALLEGAN COUNTY BOARDS & COMMISSIONS		TERM EXPIRES	BOARD ACTION
AREA COMMUNITY SERVICES EMPLOYMENT & TRAINING COUNCIL		1 year term	
Governing Board:	<u>B/C Chairperson Jim Storey</u>	12/31/2022	2/10/2022
	344 W 35th Holland, MI 49423		
	<u>Mark DeYoung</u> County Commissioner 4169 Hickory Street Dorr, MI 49323	12/31/2022	12/9/2021
BOUNDARY COMMISSION-- Probate Judge appoints. Gale Dugan - Twp. Rep.		3 year term	
	318 21st Street Otsego, MI 49078	12/31/2022	10/29/2019
BROWNFIELD REDEVELOPMENT AUTHORITY		3 year term	
	Suzanne Dixon	12/31/2022	12/12/2019
	P.O. Box 442 Douglas, MI 49406		
	Nick Breedveld	12/31/2022	12/12/2019
	1101 Barton Street Otsego, MI 49078		
	<u>Gale Dugan</u>	12/31/2022	12/12/2019
	VACANCY	12/31/2021	12/13/2018
	VACANCY	12/31/2019	12/8/2016
COMMUNITY ECONOMIC DEVELOPMENT STRATEGIES COMMITTEE		1 year term	
	<u>Rick Cain</u>	12/31/2022	12/9/2021
	2554 East Selkirk Lake Shelbyville, MI 49344		
	Nora Bolgoyen- Williams - Public Sector Rep.	12/31/2022	12/9/2021
	2188 36th St Allegan, MI 49010		
PARKS ADVISORY BOARD		3 year term	
	VACANCY	12/31/2024	12/9/2021
	John M. Clark	12/31/2022	10/24/2019
	3420 Bryans Way Allegan, MI 49010		
	VACANCY	12/31/2022	12/12/2019
	<u>Mark DeYoung</u>	12/31/2022	12/12/2019
	Jackie Metz	12/31/2022	12/12/2019
	4066 102nd Ave Allegan, MI 49010		
	VACANCY	12/31/2022	12/12/2019
	Pam Brown	12/31/2022	12/10/2020
	2295 114th Ave Allegan, MI 49010		
CASINO LOCAL REVENUE SHARING BOARD		2 year term	
	<u>Rick Cain</u>	12/31/2022	12/10/2020
COMMISSION ON AGING		3 year term	
	<u>Dean Kapenga</u>	12/31/2022	12/12/2019
	Larry Ladenburger - Senior Representative	12/31/2022	12/12/2019
	2723 106th Avenue Allegan, MI 49010		

	TERM	BOARD
As updated 10/20/2022		
Sally Heavener - Senior Representative 111 E. 33rd Street Holland, MI 49423	12/31/2022	4/22/2021
JURY BOARD --Circuit Judges recommend/Board appoints VACANCY	6 year term 3/31/2025	2/28/2019
HUMAN SERVICES, BOARD OF Jim Stein 2705 6th street Shelbyville, MI 49344	3 year term 10/31/2022	1/9/2020
HUMAN SERVICES, B/C LIAISON <u>Gale Dugan</u>	2 year term 10/31/2022	12/10/2020
LOCAL EMERGENCY PLANNING COMMITTEE (LEPC) <u>Jim Storey</u> --County Commissioner 344 W 35th Holland, MI 49423	2 year term 12/31/2022	11/7/2019
Scott Corbin--Local Emergency Management Official 3271 - 122nd Avenue Allegan, MI 49010	12/31/2022	11/7/2019
<u>Rick Cain</u> --County Commissioner 2554 Selkirk Lake Shelbyville, MI	12/31/2022	11/5/2020
Whitney Wisner--Communications/Dispatch 3271 122nd Ave Allegan, MI 49010	12/31/2022	11/7/2019
Brant Mitchell--Tribal Government 1743 142nd Avenue Dorr, MI 49323	12/31/2022	11/7/2019
Kathy Yonkers-Wright--Health 3255 - 122nd Avenue Allegan, MI 49010	12/31/2022	11/7/2019
Margaret Brown--Education 2891 116th Avenue Allegan, MI 49010	12/31/2022	11/7/2019
Brett Apelgren -- Information Coordinator 3271 122nd Avenue Allegan, MI 49010	12/31/2022	11/7/2019
Ryan Cronk--EMS 411 Naomi Plainwell, MI 49080	12/31/2022	11/7/2019
Mike Larsen--Law Enforcement 640 River Street Allegan, MI 49010	12/31/2022	11/7/2019
Heather Miller--Training 5900 Byron Center Ave Wyoming, MI 49519	12/31/2022	11/7/2019
Brandon Weber - Firefighter 1727 106th Otsego, MI 49078	12/31/2022	11/7/2019
Jennifer Hamman--Community Organization 3347 125th Avenue Allegan, MI 49010	12/31/2022	11/7/2019
David Goyings--Organized Labor 1451 Timber Ridge Bay Dr Allegan, MI 49010	12/31/2022	11/7/2019
Ryan Lewis--Media Rep 241 Hubbard Street Allegan, MI 49010	12/31/2022	11/7/2019
John Sharpe--Transportation 1308 Lincoln Rd Allegan, MI 49010	12/31/2022	11/7/2019

	TERM	BOARD
As updated 10/20/2022		
Mike VanDenBerg--Agriculture 381 8th Street Plainwell, MI 49080	12/31/2022	11/7/2019
Alexander Yard--Member At-Large 533 Columbia Ave, #221 Holland, MI 49423	12/31/2022	11/5/2020
Richard Koch--Environmental 303 Park Street Wayland, MI 49348	12/31/2022	11/7/2019
Shellie Ritsema--Facilities 70 W 48th Street Holland, MI 49423	12/31/2022	11/7/2019
MACATAWA AREA COORDINATING COUNCIL (MACC)	1 year term	
<u>Jim Storey</u>	12/31/2022	12/9/2021
Alternate: <u>Dean Kapenga</u>	12/31/2022	12/9/2021
PUBLIC WORKS, BOARD OF	3 year term	
Steve Schulz 3255 118th Avenue Allegan, MI 49010	12/31/2022	12/12/2019
VACANCY		
COMMUNITY ACTION OF ALLEGAN COUNTY (formerly ACRDC)	1 year term	
<u>Dean Kapenga</u>	12/31/2022	12/9/2021
<u>Jim Storey</u>	12/31/2022	12/9/2021
ROAD COMMISSION	6 year term	
James Rybicki 71 129th Avenue Wayland, MI 49348	12/31/2022	1/26/2017
SOLID WASTE PLANNING COMMITTEE (ACT 641)	2 year term	
Denise Webster--General Public Rep 6546 Sanctuary Trail Saugatuck, MI 49453	12/31/2022	5/27/2021
Daniel DeFranco--Environ. Int. Group Rep. 6122 Old Allegan Rd. Saugatuck, MI 49453	12/31/2022	5/27/2021
VACANCY--Solid Waste Industry Rep.	12/31/2020	12/13/2018
VACANCY--Township Rep.	12/31/2019	12/14/2017
VACANCY--Solid Waste Rep.	12/31/2019	12/14/2017
William Walker--General Public Rep. 242 Cutler Street Allegan, MI 49010	12/31/2022	2/24/2022
<u>Gale Dugan</u> --Regional Solid Waste Planning Rep. 319 River Street Allegan, MI 49010	12/31/2022	12/10/2020
<u>Tom Jessup</u> --County Commissioner 6717 108th Ave. South Haven, MI 49453	12/31/2022	12/10/2020
Randy Rapp--Environmental Int. Group Rep. 3444 Elk Dr. Zeeland, MI 49464	12/31/2022	11/5/2020
VACANCY--Industrial Waste Generator Rep.	12/31/2020	12/13/2018

			TERM	BOARD
As updated 10/20/2022				
	Norman Taylor--City Gov. Rep.	718 Wild Flower Dr. Wayland, MI 49348	12/31/2022	10/28/2021
SOLDIERS/SAILORS RELIEF COMMISSION--Probate Judge appoints.				
	Peter Antkoviak, II	416 Hubbard Street Allegan, MI 49010	3 year term 12/31/2022	10/31/2019
	John Tyrrell	2640 M40 Allegan, MI 49010	12/31/2022	10/20/2019
	VACANCY		12/31/2022	10/31/2019
SPECIALIZED SERVICES TRANSPORTATION COMMITTEE				
	<u>Gale Dugan</u>		1 year term 12/31/2022	12/9/2021
TOURIST COUNCIL				
	Christopher Dulac	3323 Westview Ct. Allegan, MI 49010	3 year term 12/31/2022	12/12/2019
	Richard H. Burn	1312 St Andrews Dr. Holland, MI 49423	12/31/2022	12/12/2019
	Deborah Laraway	P O Box 164 Pullman, MI 49450	12/31/2022	12/12/2019
WEST MICHIGAN REGIONAL AIRPORT AUTHORITY				
	<u>Jim Storey</u>		2 year term 12/31/2022	2/10/2022
	Alternate: <u>Dean Kapenga</u>		12/31/2022	2/10/2022
WEST MICHIGAN REGIONAL PLANNING COMMISSION				
	<u>Tom Jessup</u>		1 year term 12/31/2022	12/9/2021
	Alternate: <u>Jim Storey</u>			
	Robert J. Sarro	3283 122nd Avenue Allegan, MI 49010	12/31/2022	3/10/2022
	Amanda Murray	1940 Hollow Creek Dr SE Caledonia, MI 49316	12/31/2022	3/10/2022
911 OPERATIONAL POLICY & PROCEDURE COMMITTEE--Chair appoints.				
	VACANCY		2 year term 7/31/2023	6/24/2021
ECONOMIC DEVELOPMENT COMMISSION				
Downtown Rep	Denise Siegel	211 N Main Street Plainwell, MI 49080	3 year term 12/31/2022	4/22/2021
Mfg./Industry Rep	VACANCY		12/31/2021	12/13/2018
Real Estate/ Development Rep	Matt Smith	3040 122nd Avenue Allegan, MI 49010	12/31/2022	8/25/2022
Work Force Development	Michelle Krcatovich	3300 120th Avenue Allegan, MI 49010	12/31/2022	12/12/2019
Non-Profit	Stephanie Calhoun	112 Locust Street Allegan, MI 49010	12/31/2022	7/14/2022
Recreation/ Tourism	VACANCY		12/31/2022	12/12/19

As updated 10/20/2022

MULTI-AGENCY COLLABORATIVE COMMITTEE
Jim Storey

TERM

BOARD

12/31/2022

12/9/2021